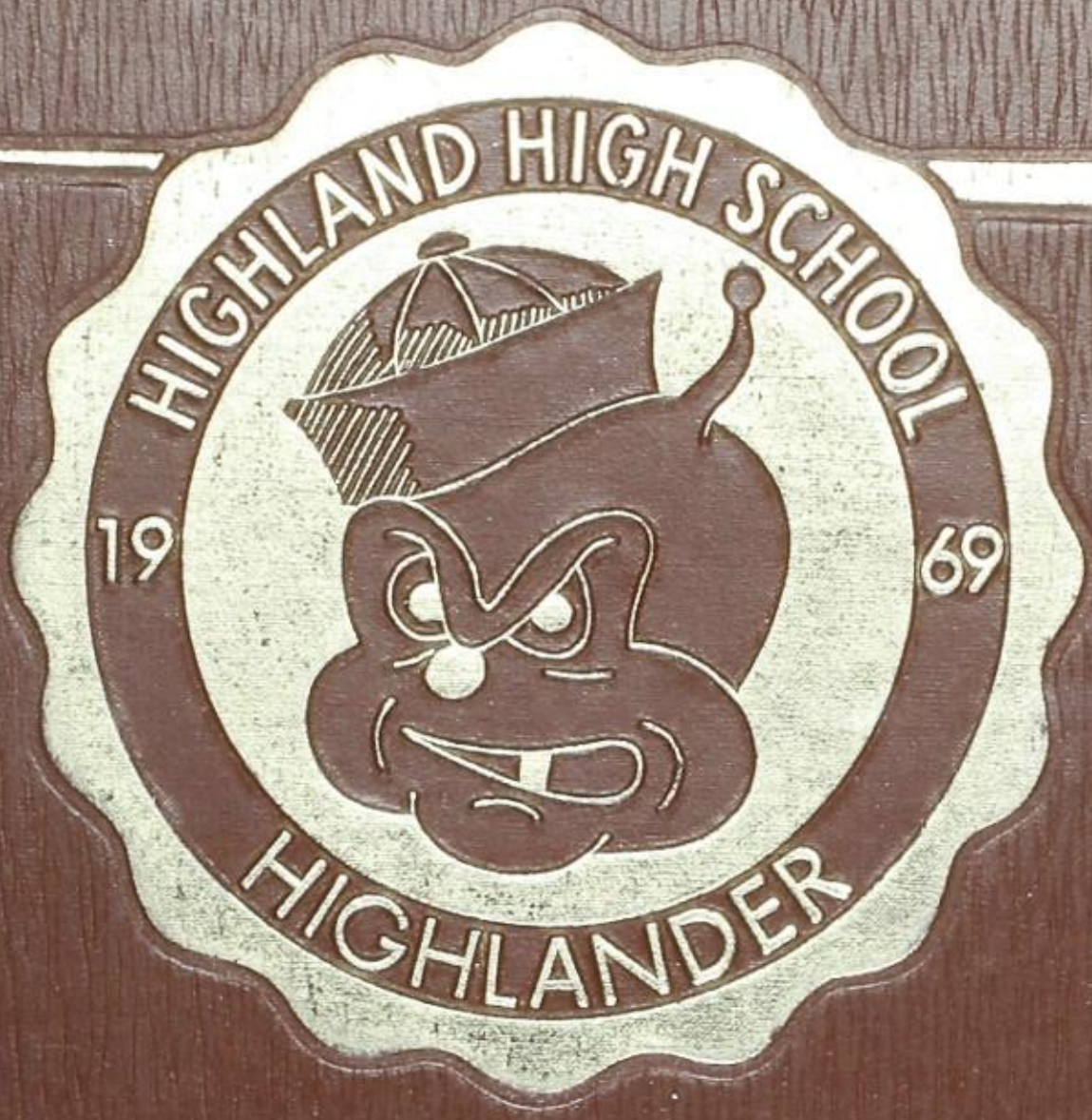
HIGHLAND HIGH SCHOOL
19
69
HIGHLANDER

Gary Smith

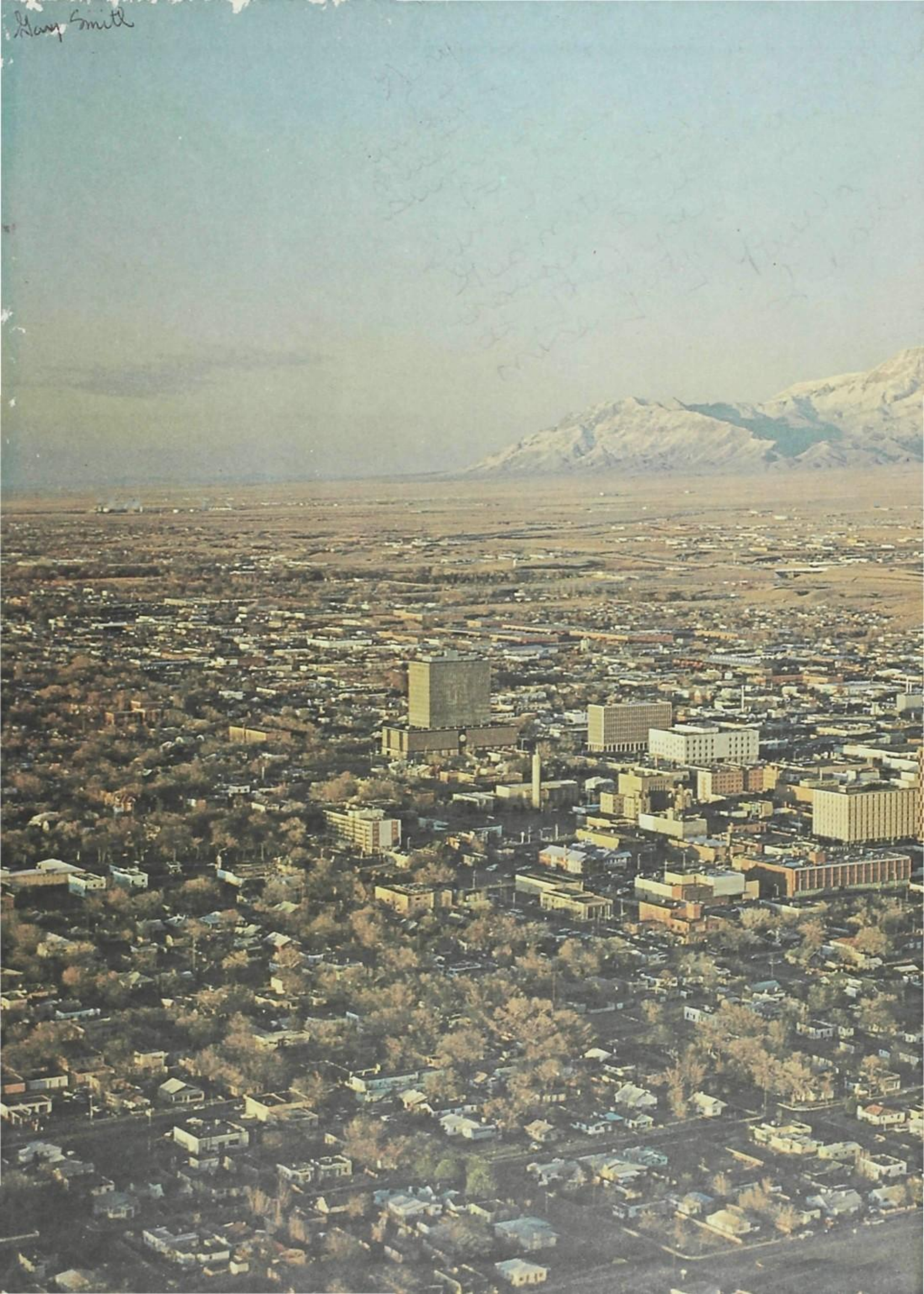

Gary,
Even though
it will always be fun
fun having been alot of
Geometry at you would
really be a blast without
you. Best of luck in the
future and have fun
Amy
"08-09"

Gary
Its been fun
having you in my
geometry class. You
made 1st period very
lively all year long.
Stay as happy as you are.
Chris

Hello you Buzzard,
Well you're a good wrestler (you can take that anyway you want). It was nice in study hall. Exciting maybe? Yes. One thing I can say is you're a real clown! Try to be good this summer. I know it'll be hard. Well see you next year as big seniors

Love,
Patti Wollcson

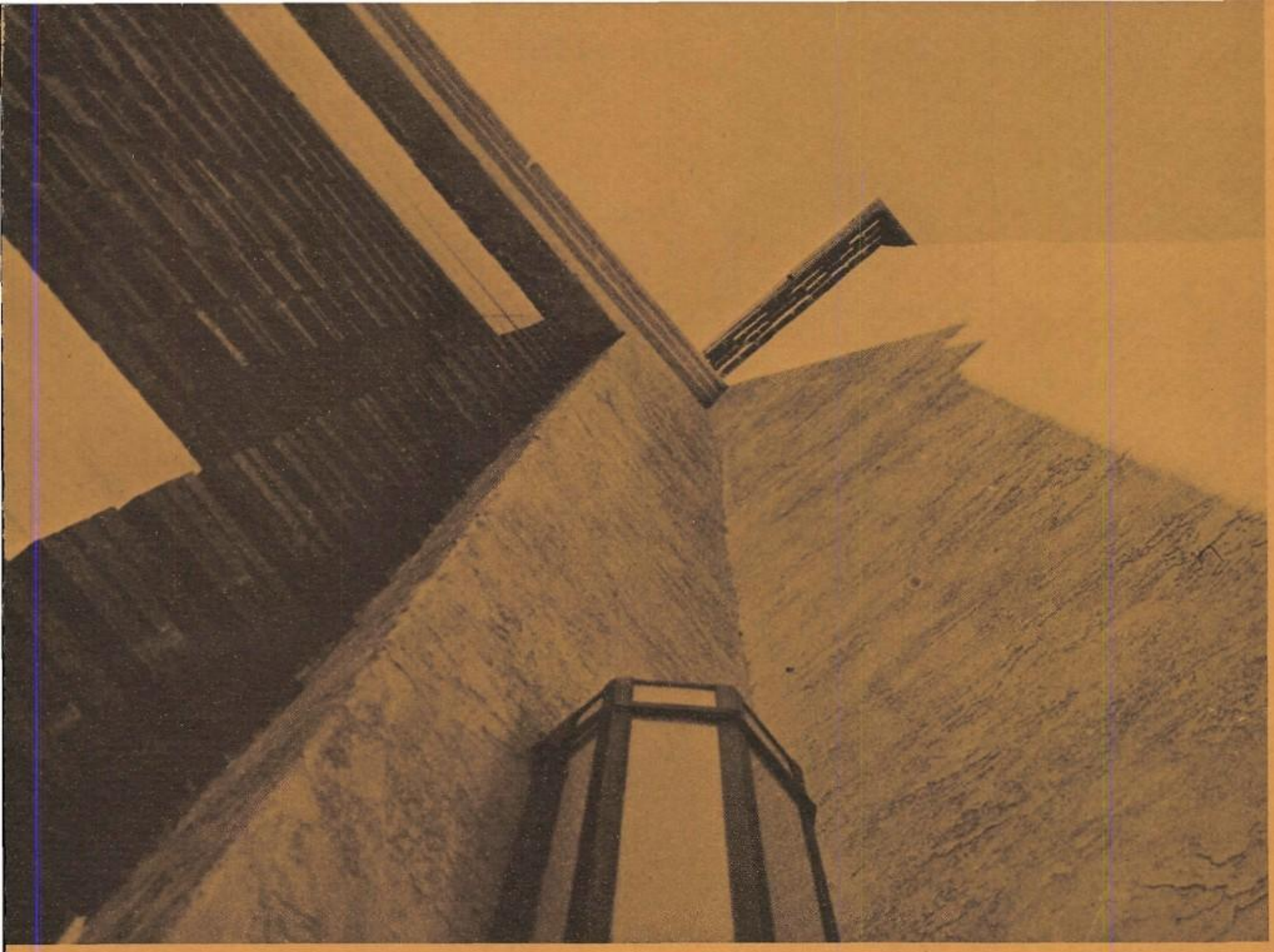

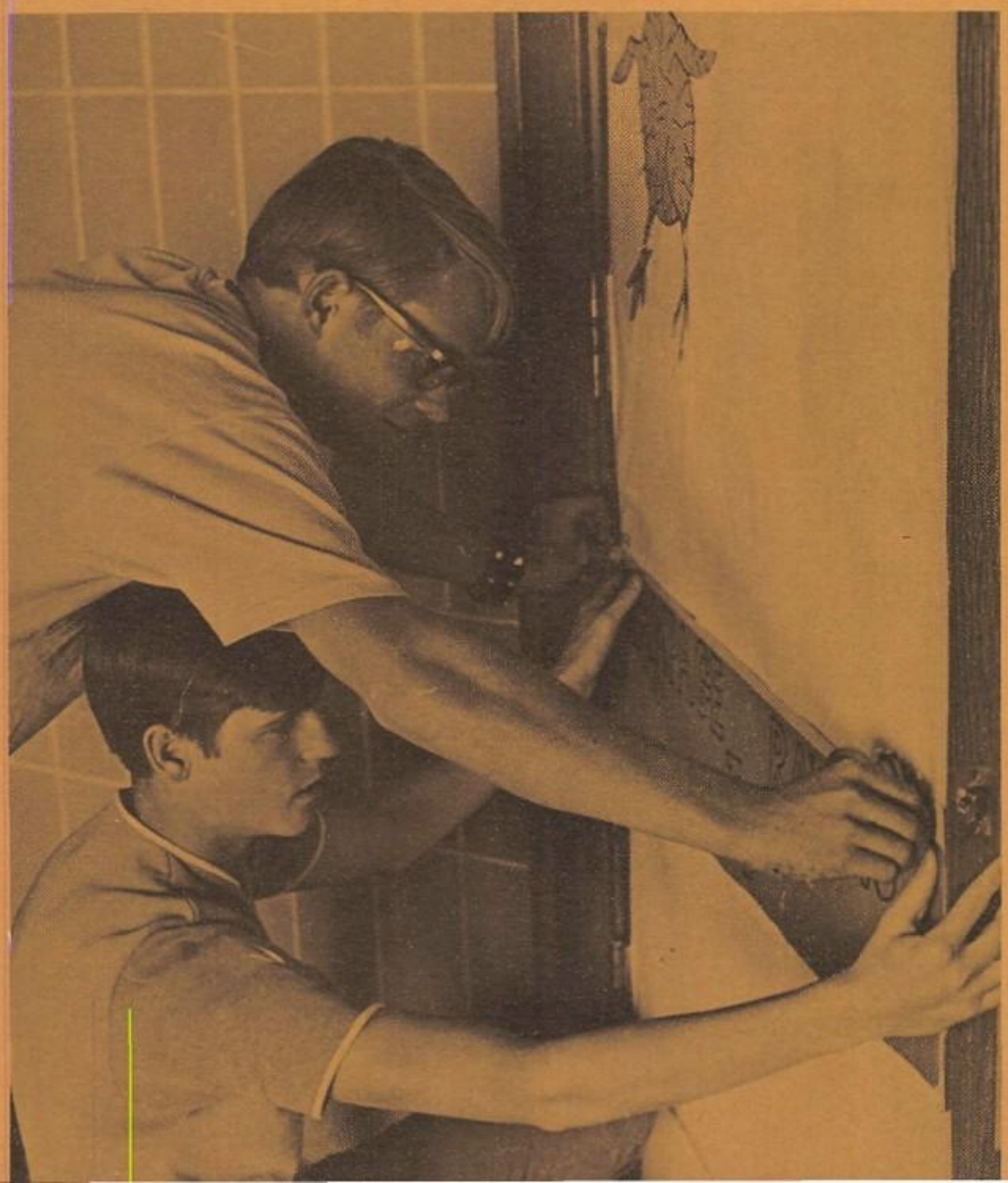

1969 Highland's Twentieth Year Of . . .

Gary-
It was a nice time in Tex's class even though he picked on you a bit. Brush up on those jokes this summer and hope you find some groovy surf
Mark '70

Activities . . .

Gary,
You are really a crazy guy. English wouldn't have been the same without you. Have a good senior year. Have fun this summer. I'm really glad to have known ya.
Be good
Mary Bennett

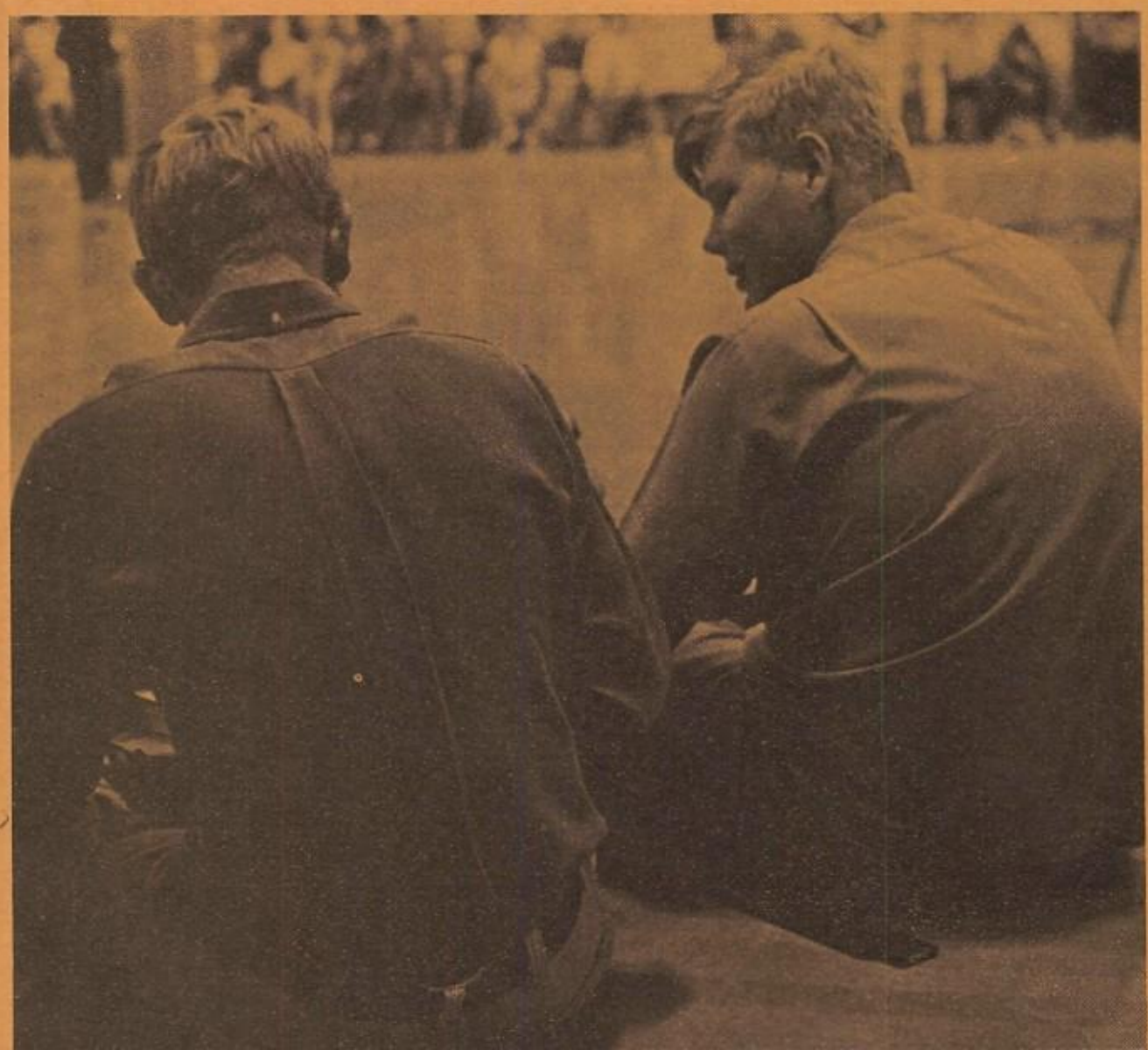

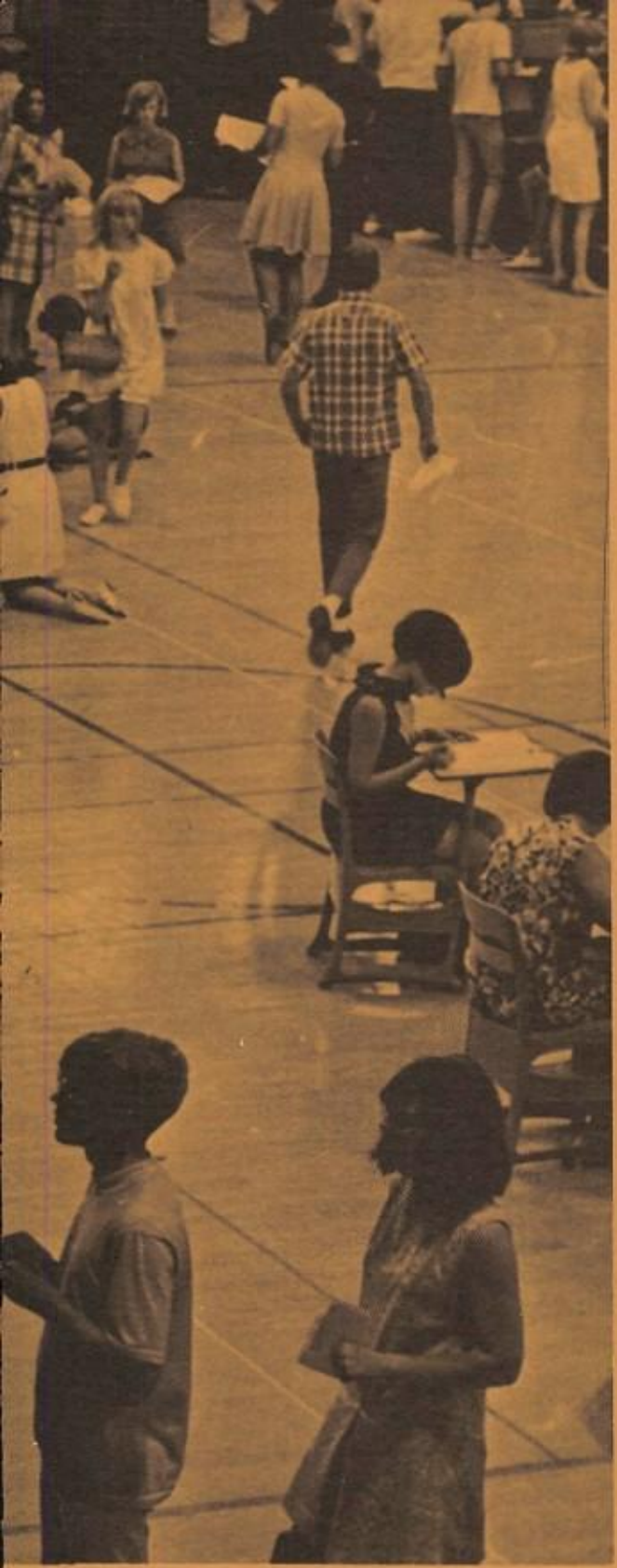

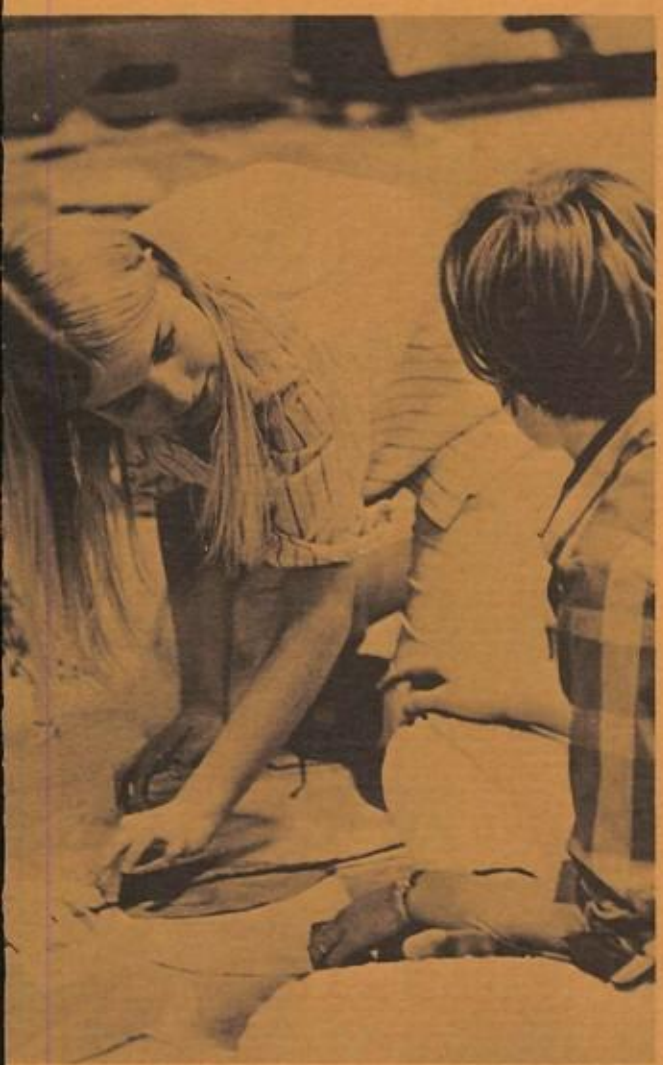

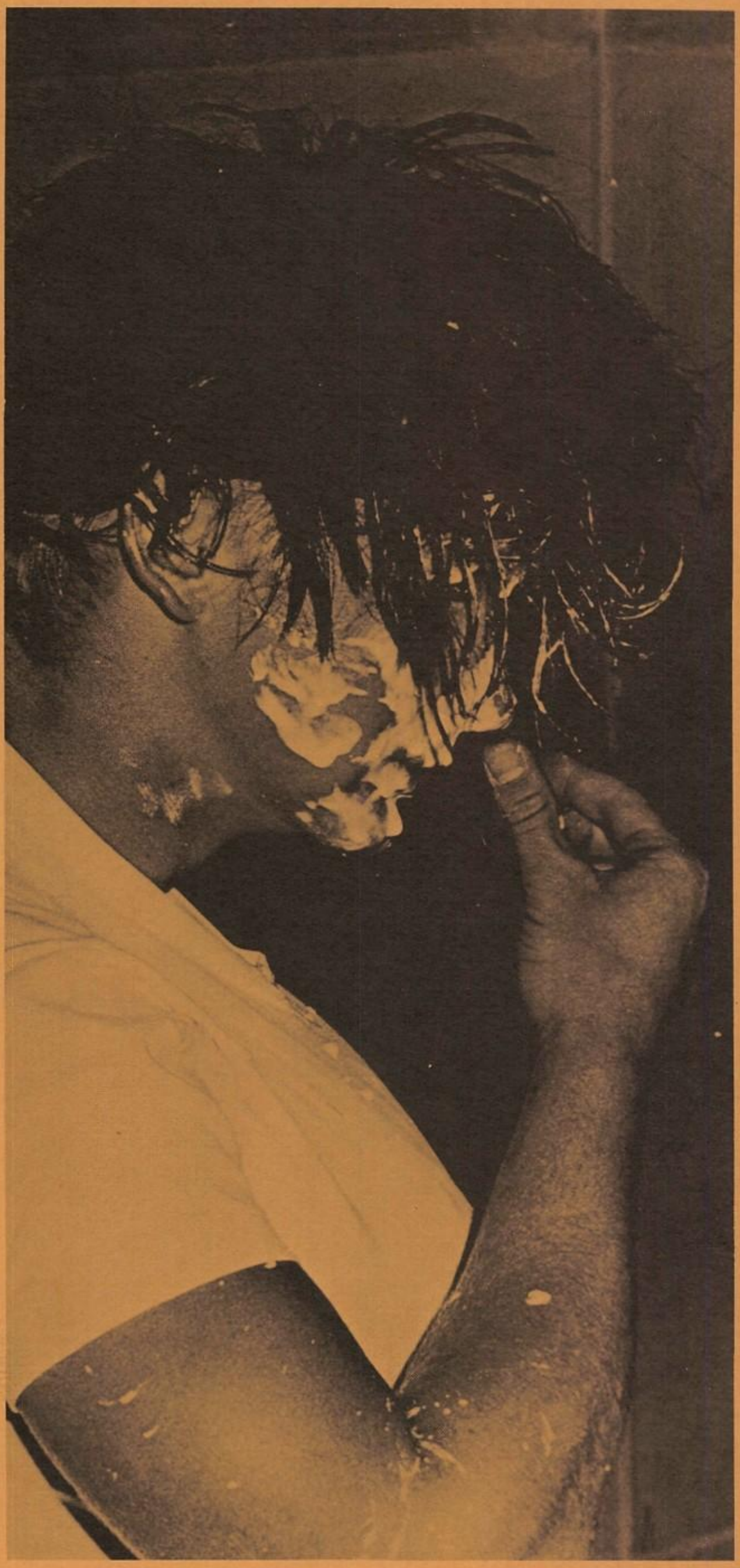

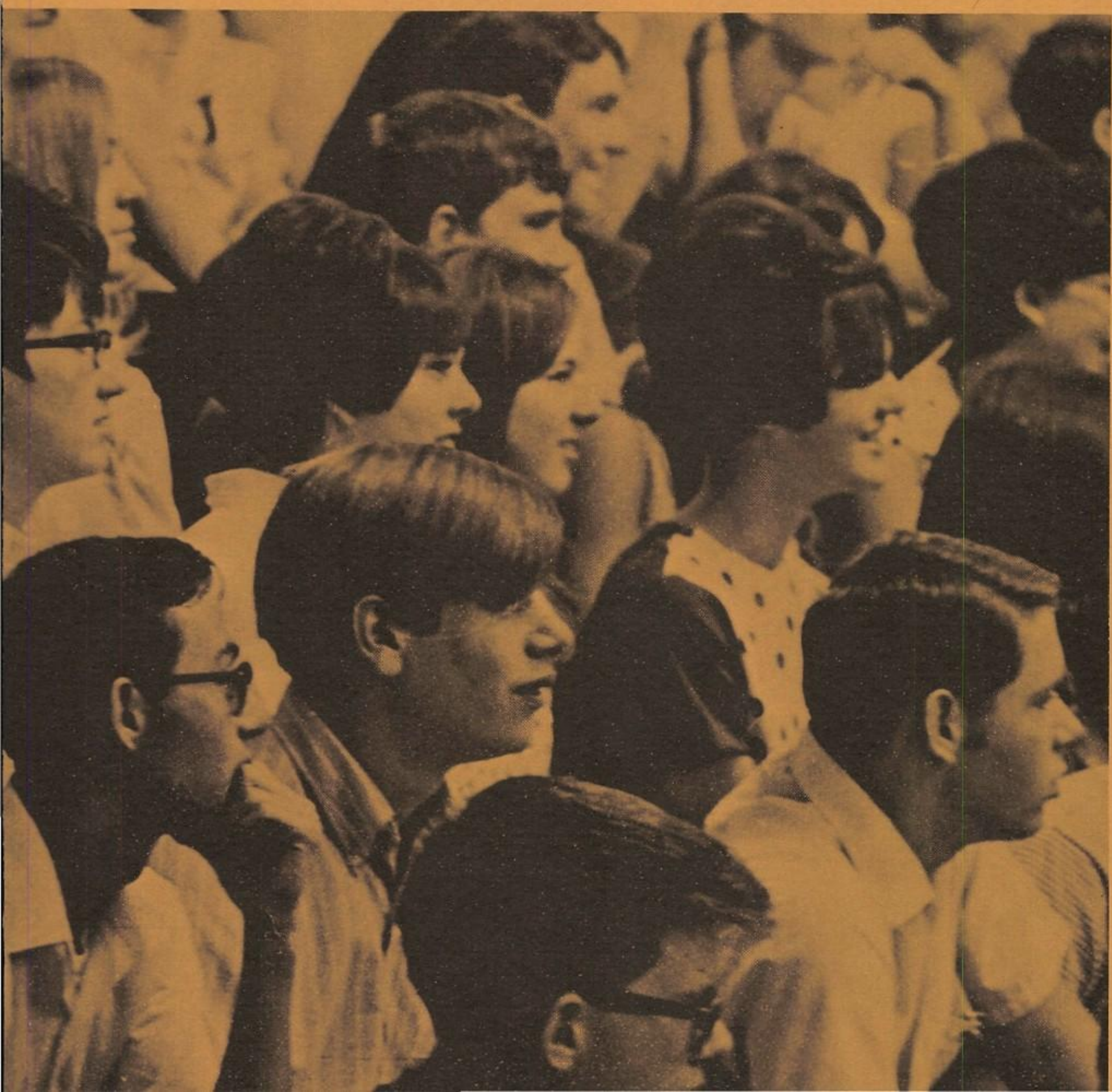

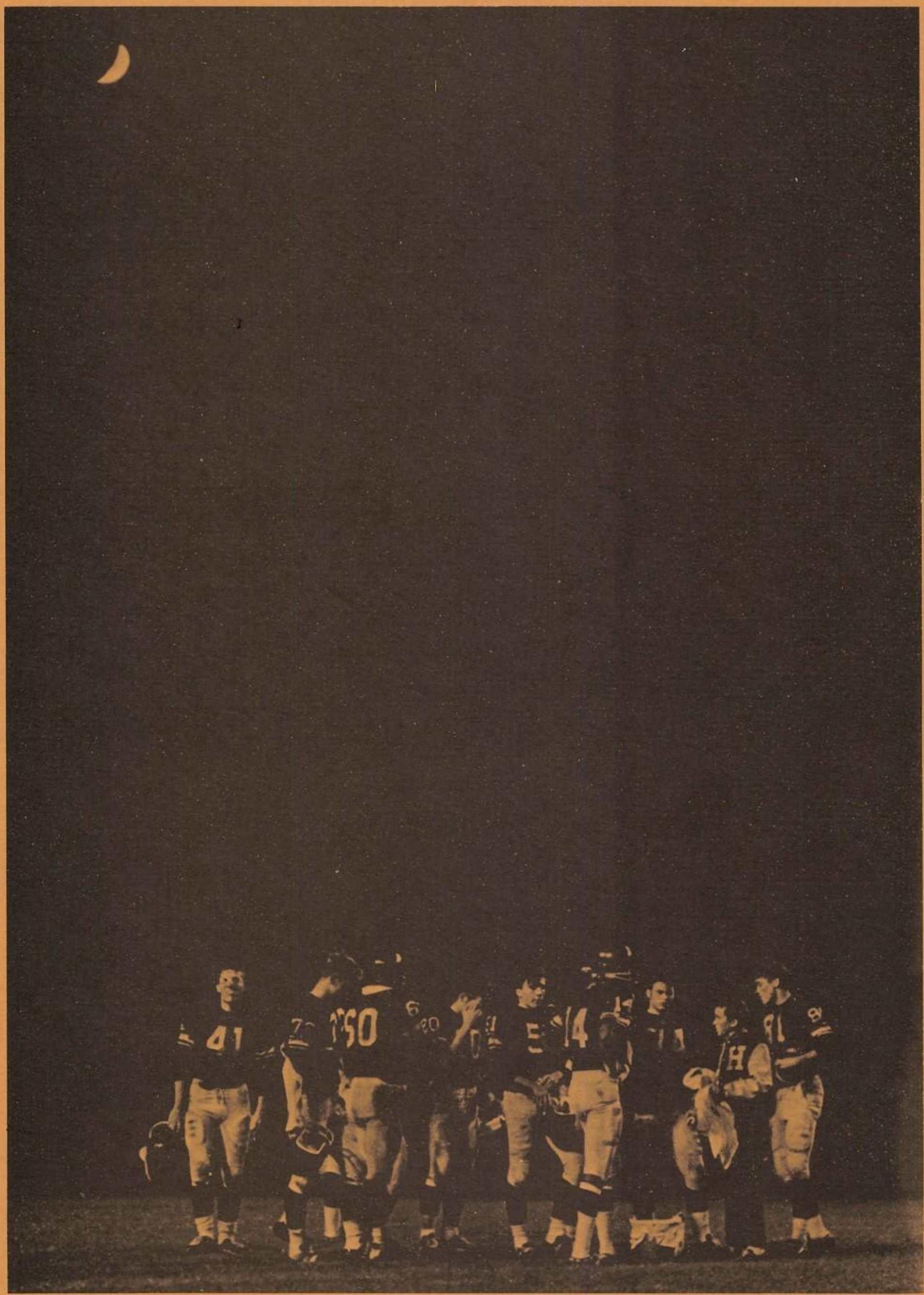

Gary,
One more year
is all. Take it easy
with the women (leave
some for the rest of us)
Good Luck
The Mexican
Henry Garcia
'70

Athletics . . .

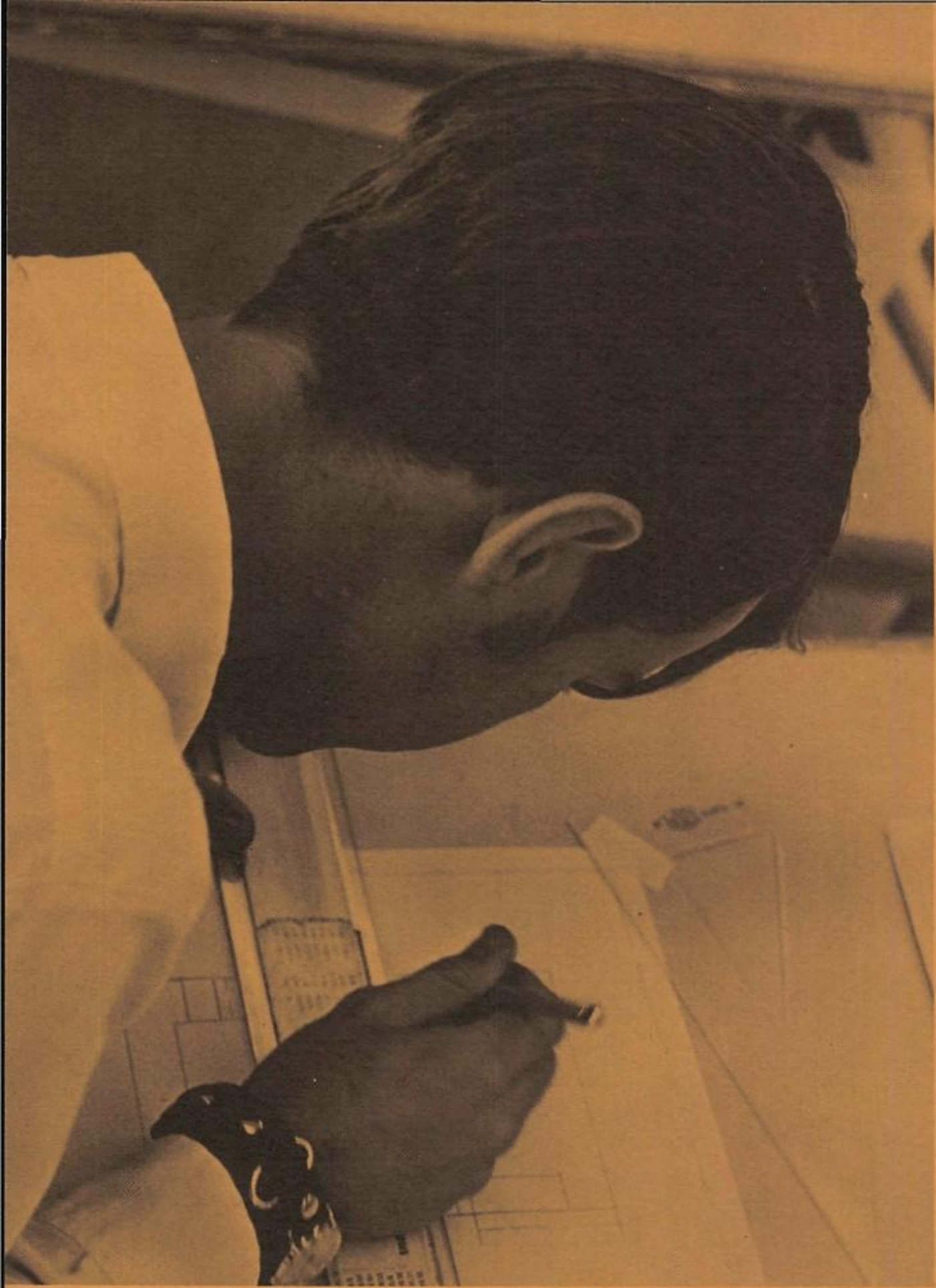

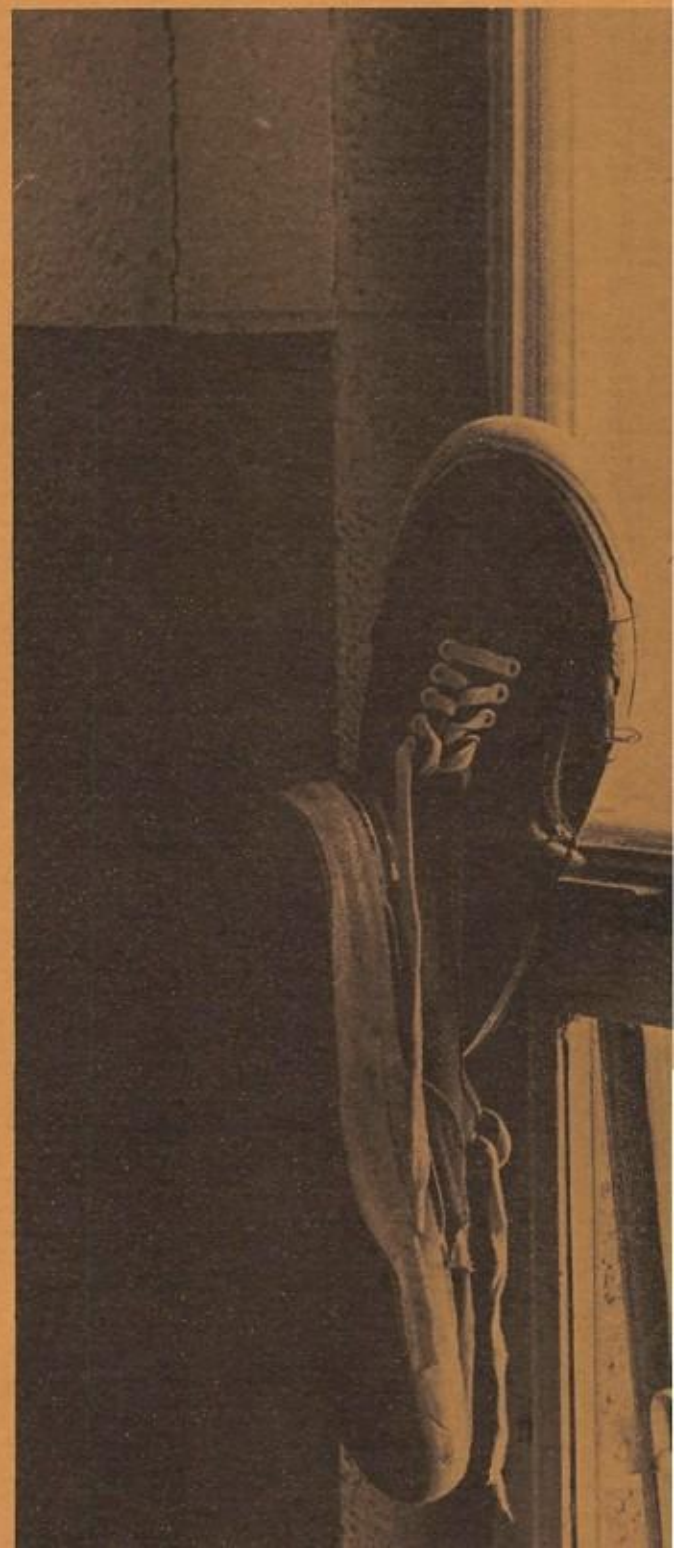

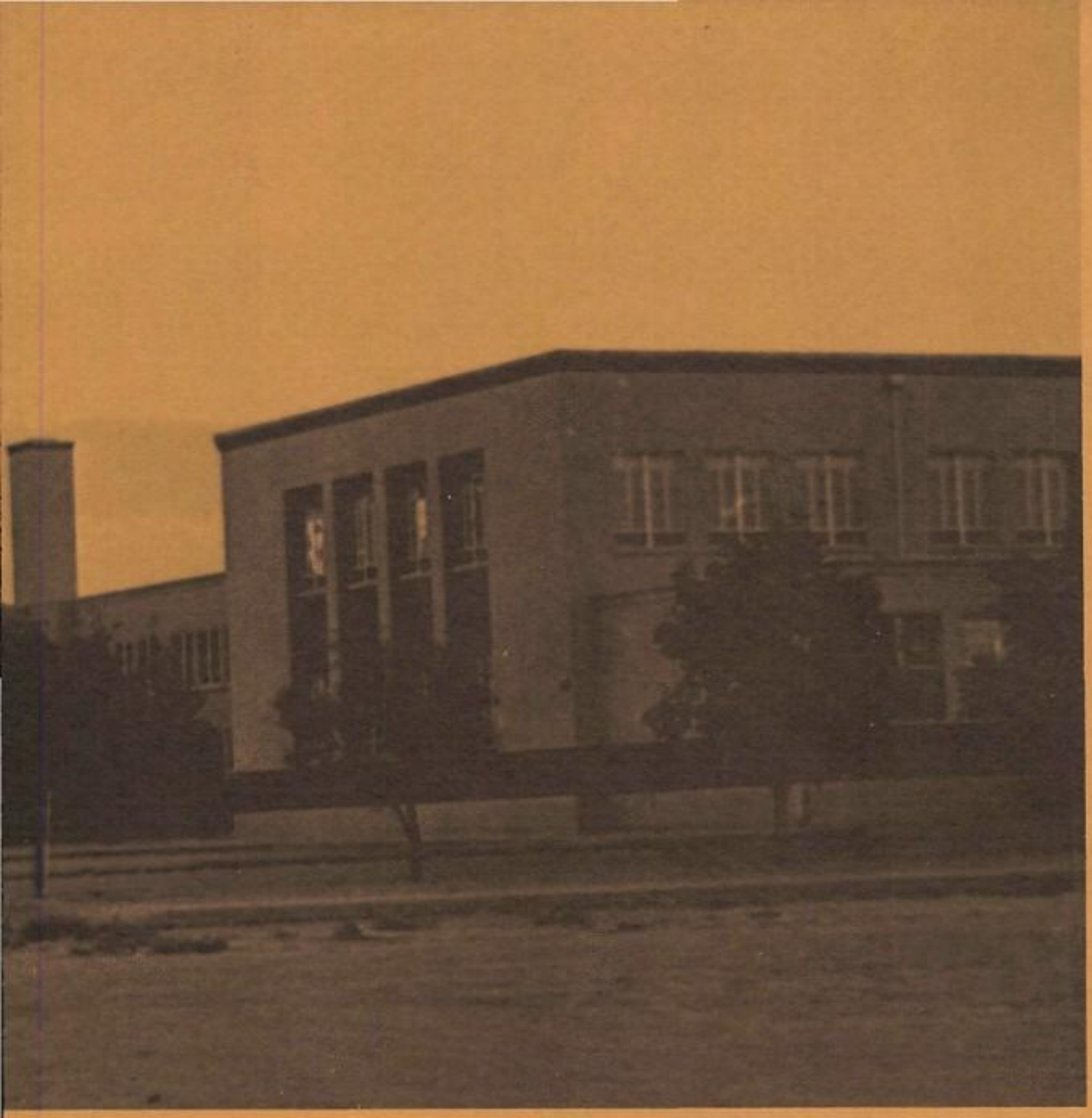

Gary,
I couldn't have made it thru French without having you in there to razz! Can you believe we got thru another yr. of Rebord's Miracles never cease!
John Goodwin
'70

Academics

Jim Russell says take it easy this summer Gary. Don't get into any fights, but if so, may the gods be with you. And next year don't give Hughes such a bad time.
Jim.

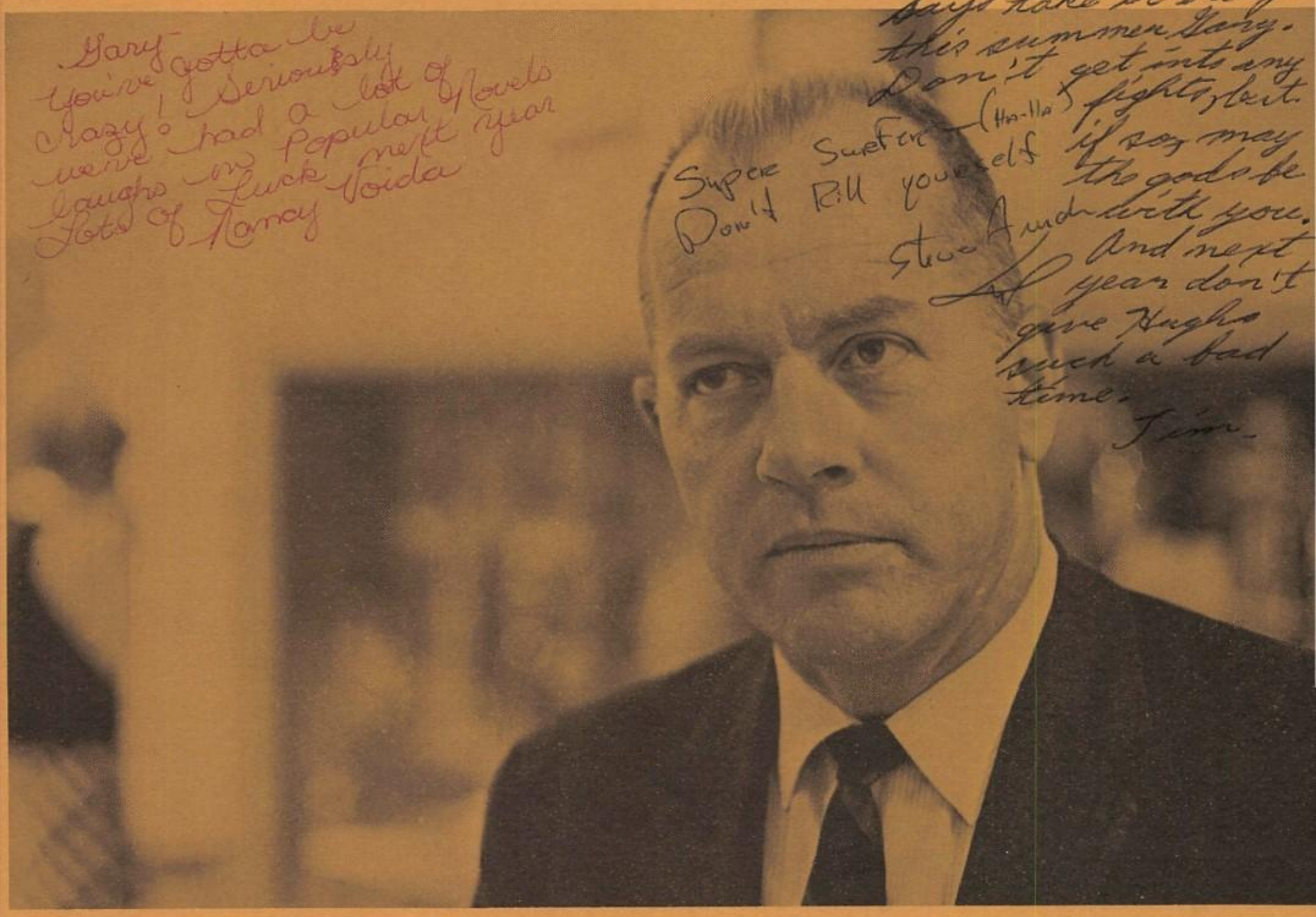

Organizations . . .

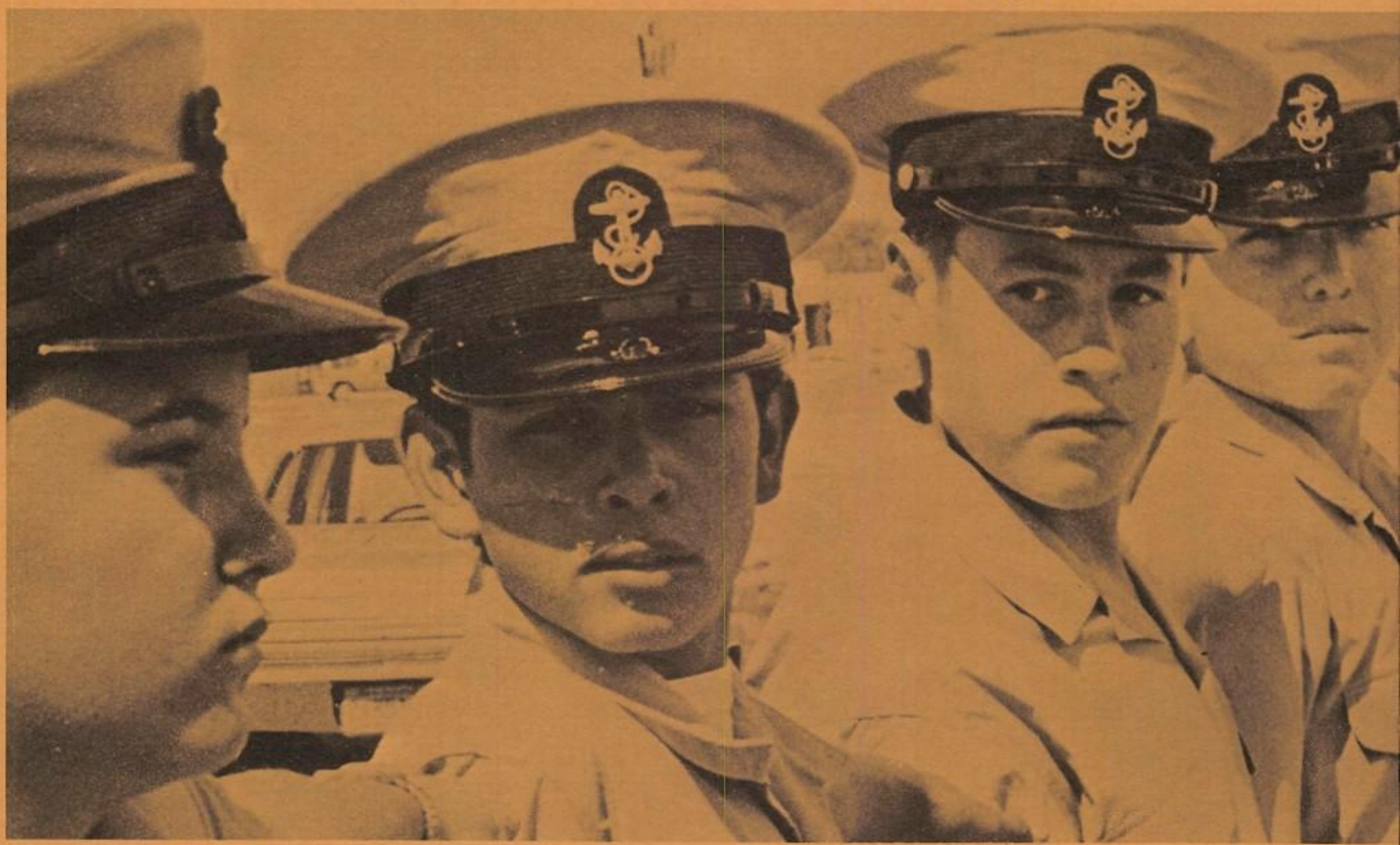

IN THE EVENT OF

ATOMIC ATTACK

all rules against
PRAYING in this school
are indefinitely suspended

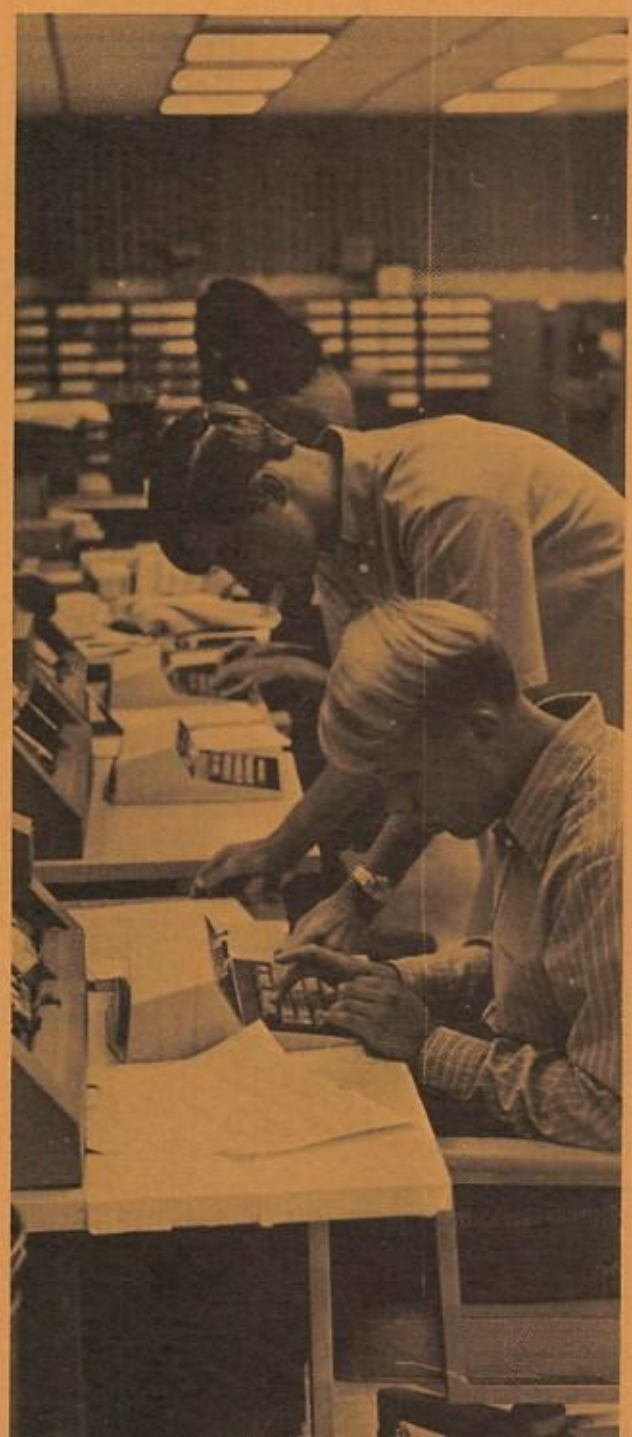

Classes . . .

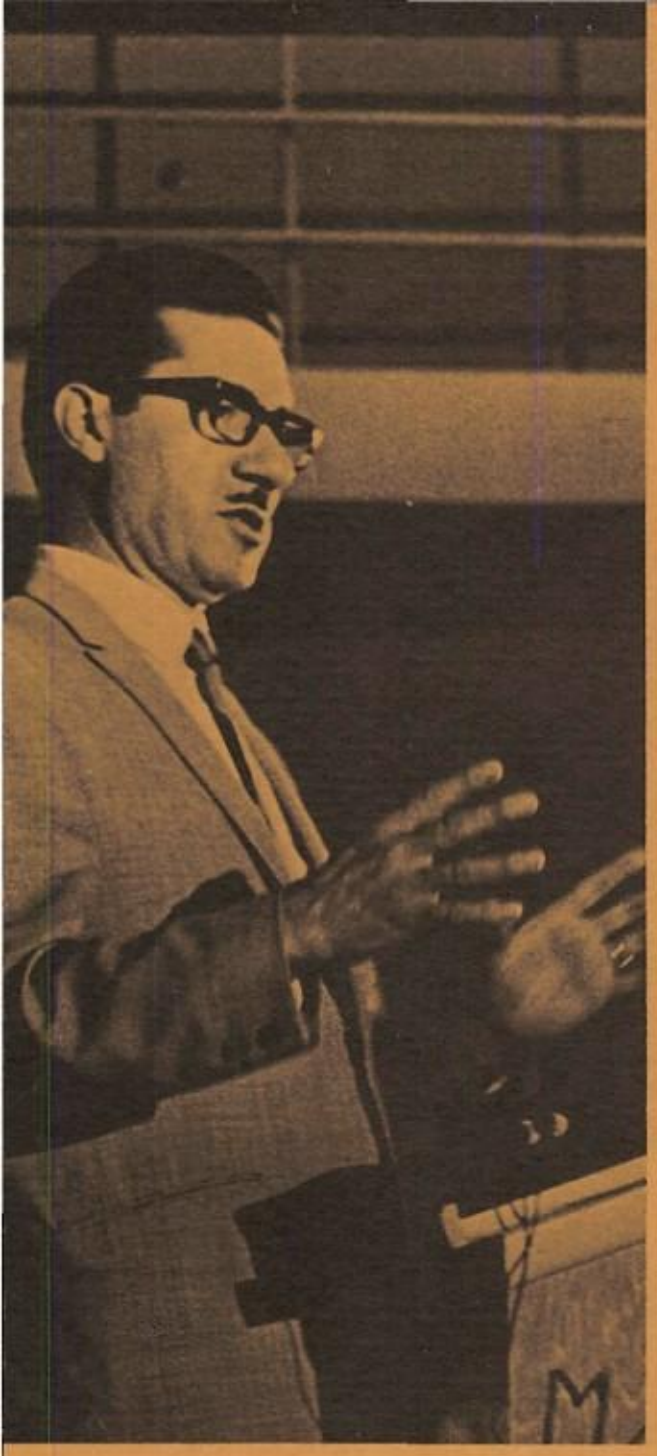

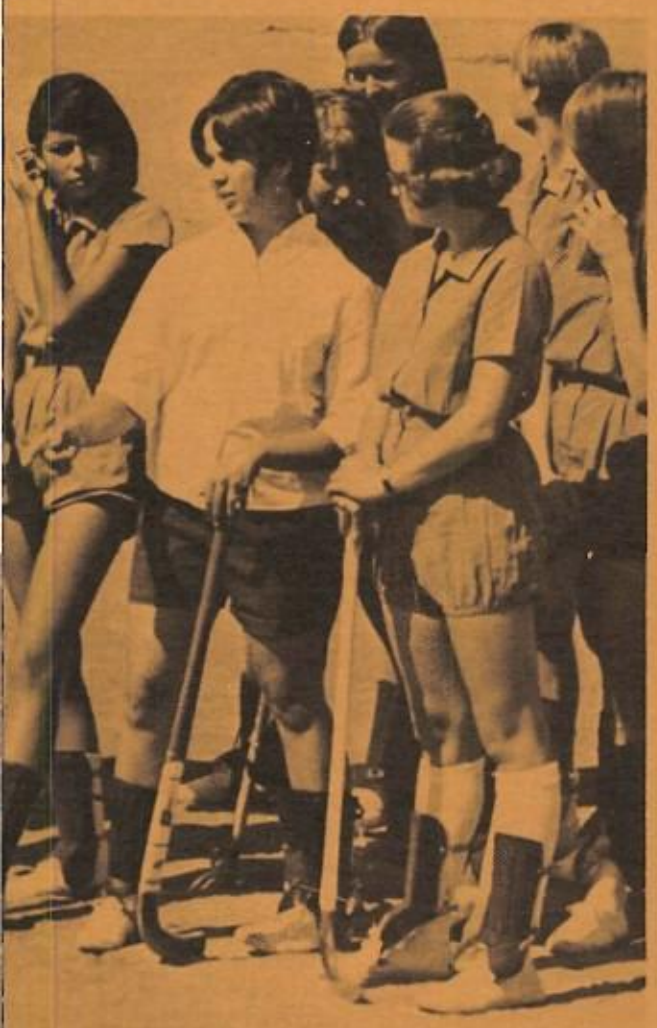

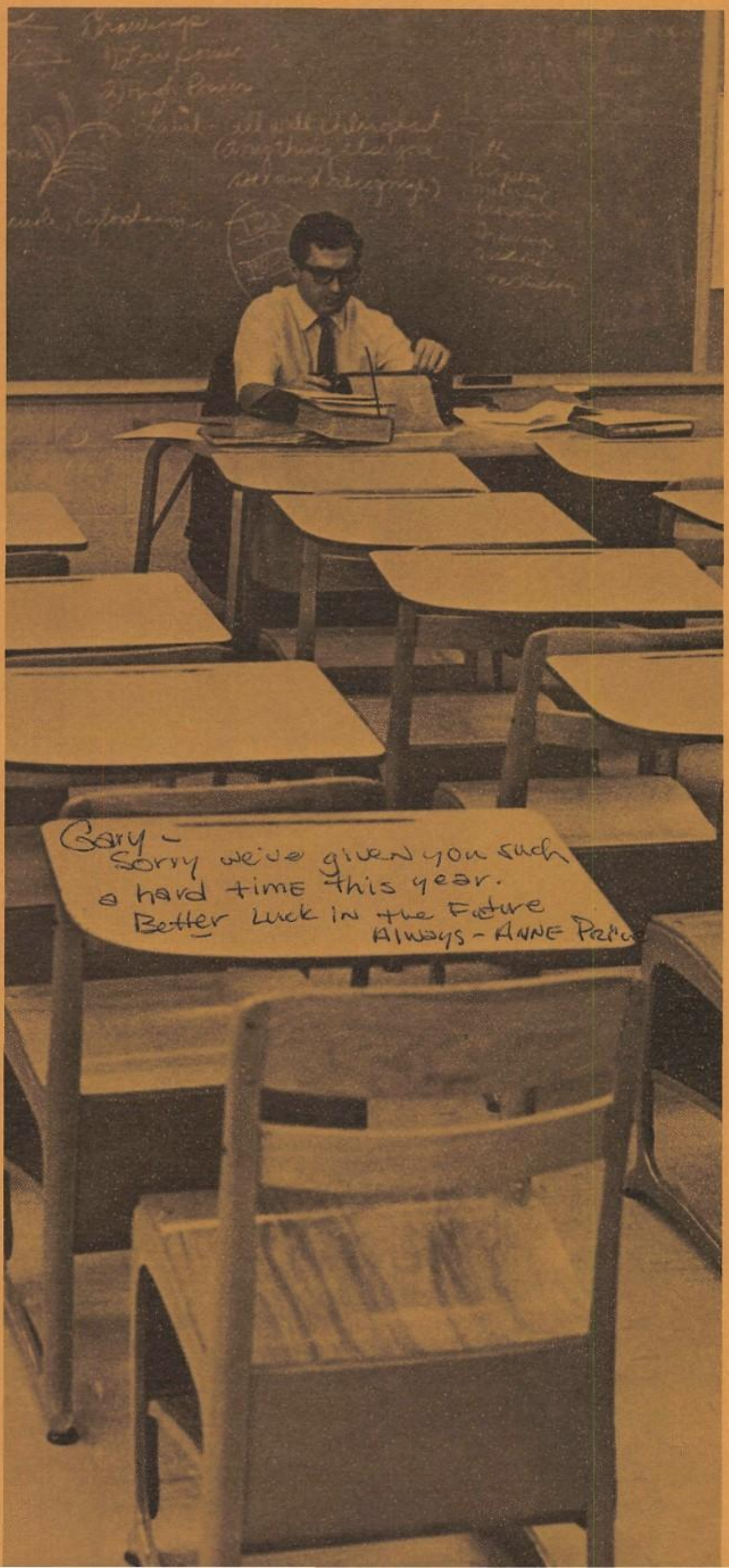
Gary -
Sorry we've given you such
a hard time this year.
Better Luck in the Future
Always - ANNE

HHS Hosts Two Foreign Students In 1968-69 Year

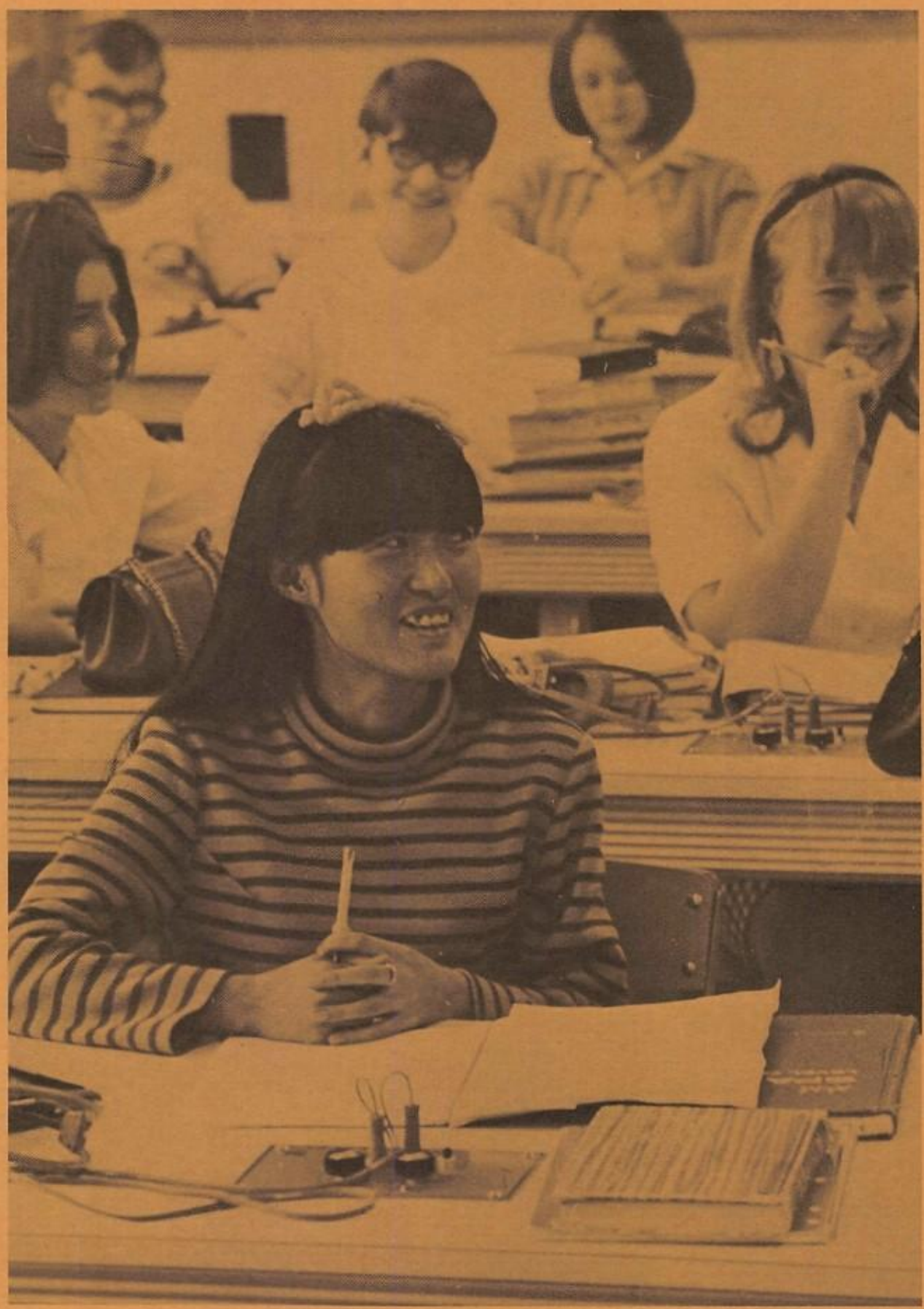

Kiyoko answers a question in Spanish class.

Mr. C. E. Barnhart, Mrs. Barnhart, David, Joe, and Amy, members of Kiyoko's American family, gather around her for a picture.

Leonor poses for a picture with her American family —Wyn, Mrs. Lewis, and Mr. E. J. Lewis.

Highland hosted two foreign students during the 1968-69 school year. Leonor Vodonovic, from Concepcion, Chile, was assigned to Highland through the American Field Service. Kiyoko Kusano volunteered to be the first student to come to Albuquerque from Sasebo, Japan, which is Albuquerque's sister city.

Leonor arrived August 9 for her year long stay with the E. J. Lewis family. Her American family had five members, just as her own does. En route to New Mexico she had visited New York and Miami with other foreign exchange students.

Leonor and her American sister Wyn were both seniors at Highland. Leonor enjoyed choosing her own subjects, for in Chile she was assigned to her classes. Of her five classes, she liked Biology II best.

Leonor began her active year at Highland as an honorary member of the Homecoming court. She was also a participant in the American Field Service and Student Council.

Kiyoko arrived in Albuquerque on September 5. Her American family was similar to her own family in that the occupations of her fathers were in the same general field. Her father is a judge in Japan, and Mr. Charles E. Barnhart, with whose family she stayed, is a lawyer.

Kiyoko and her sister Amy were juniors at Highland, where Kiyoko found not wearing uniforms a change from her high school in Japan. Kioyko who had studied English in Japan, where it was required, added Spanish to her stock of languages. She enjoyed most about school Drama and Art and the fact that there was not as much homework as in Japanese schools.

Kiyoko also was an honorary Homecoming court member. On November 4 she participated in an ROTC assembly, in which she thanked Admiral MacPherson for making it possible for her to come to America to attend school. Admiral MacPherson was the initiator of the sister city plan. Kiyoko also participated in other extracurricular activities throughout the year.

Biology II was Leonor's favorite subject. Here she is finishing a lab during the fifth period science class taught by Mr. Floyd.

The 1969 Highlander was printed at Dallas, Texas, by Taylor Publishing Company. With its final deadline on March 7 and delivery date set in late May, the Highlander was the product of almost a year's work by our staff, photographers, and our sponsor, Bill Manire. This year's book was printed on 80 pound florentine mat paper with a 16 page section on special order yellow paper. By using a more modern layout technique and using more color pictures than ever before, we hope that it will have a special meaning to each and every one of its owners and that they will look through its pages often in future years and remember 1969, Highland High School's Twentieth Year.

Diane Nalley
Tom Pawley
Co-editors

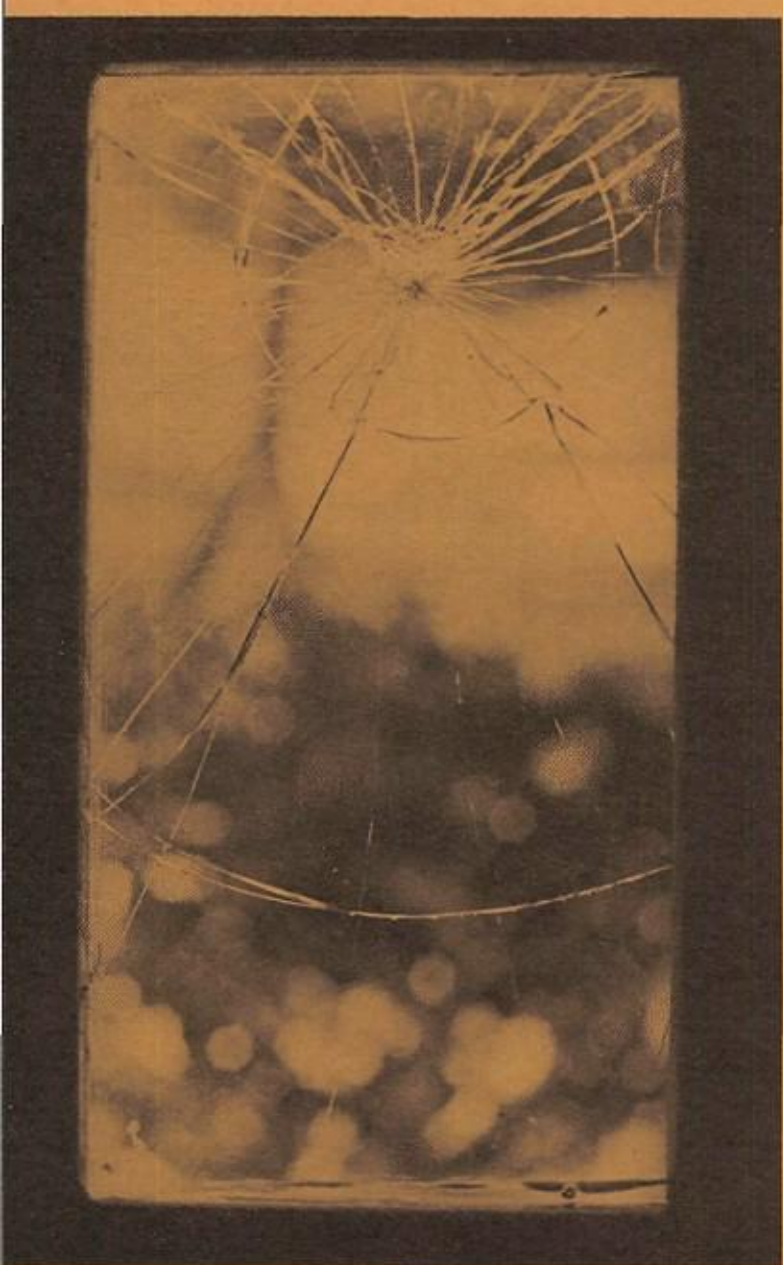

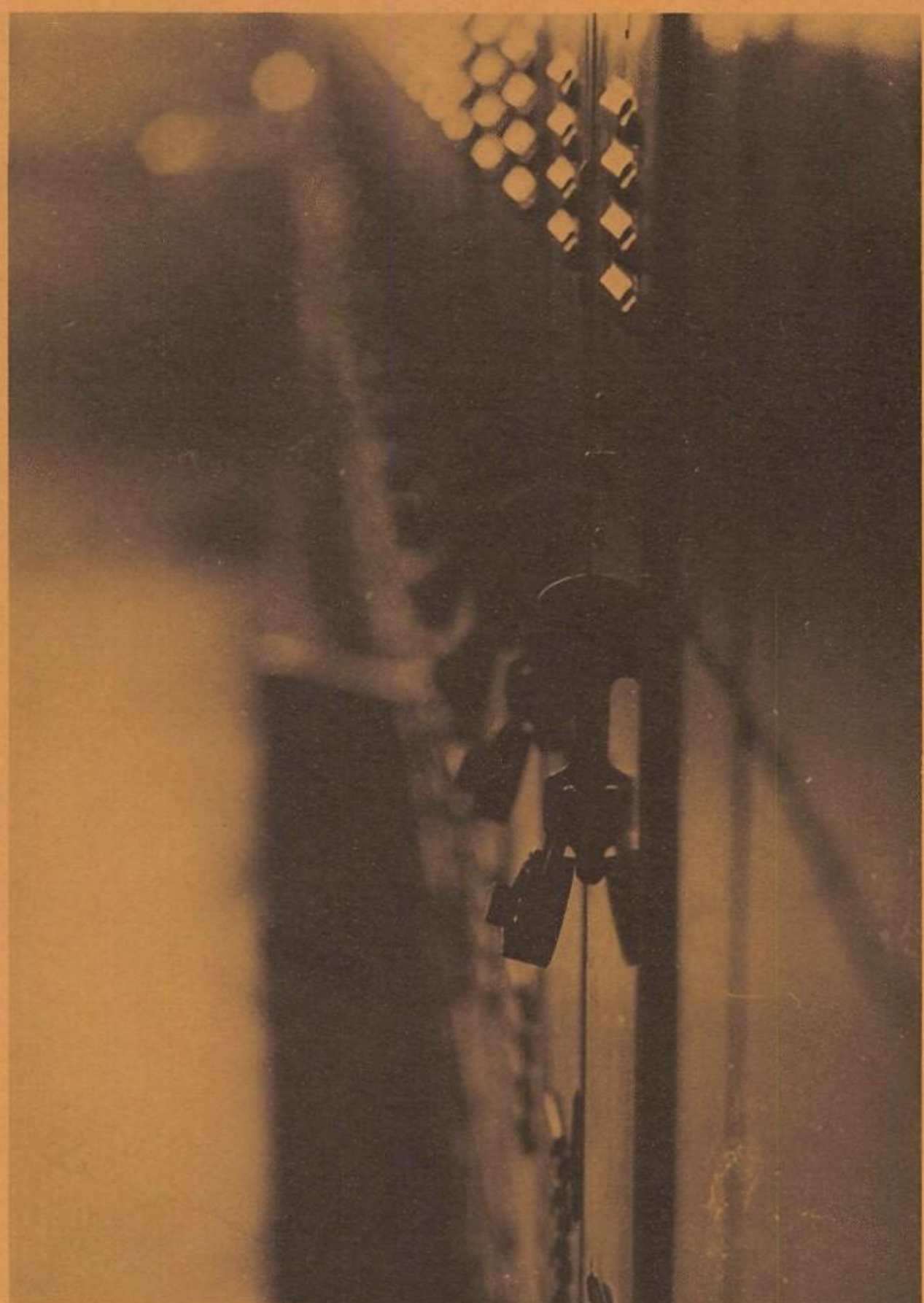

1969 Highlander

Highland High School

Albuquerque,

New Mexico

Volume Twenty

Activities.....18

Athletics.....44

Academics.....76

Organizations.112

Classes.....153

Index.....214

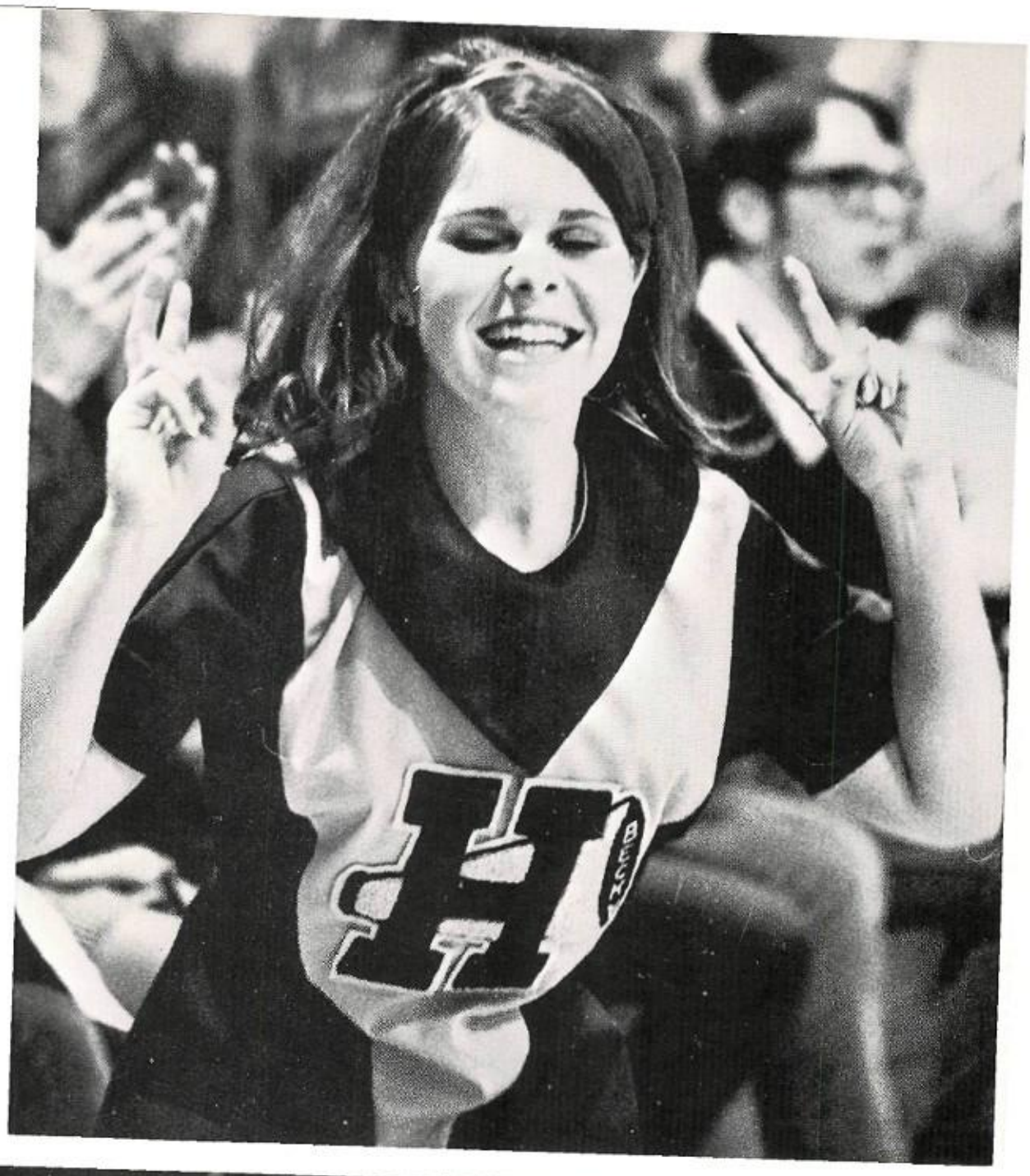

Activities

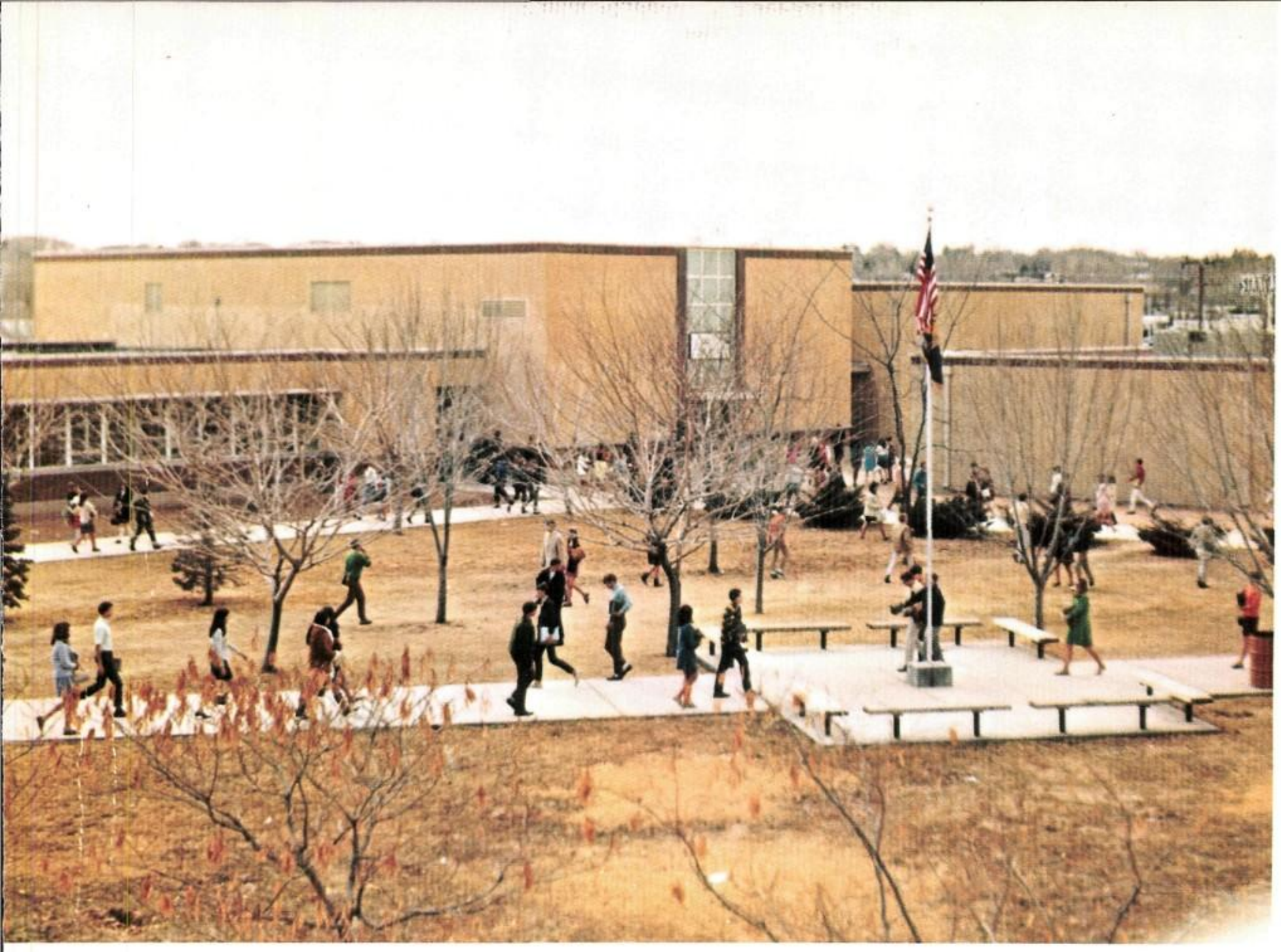

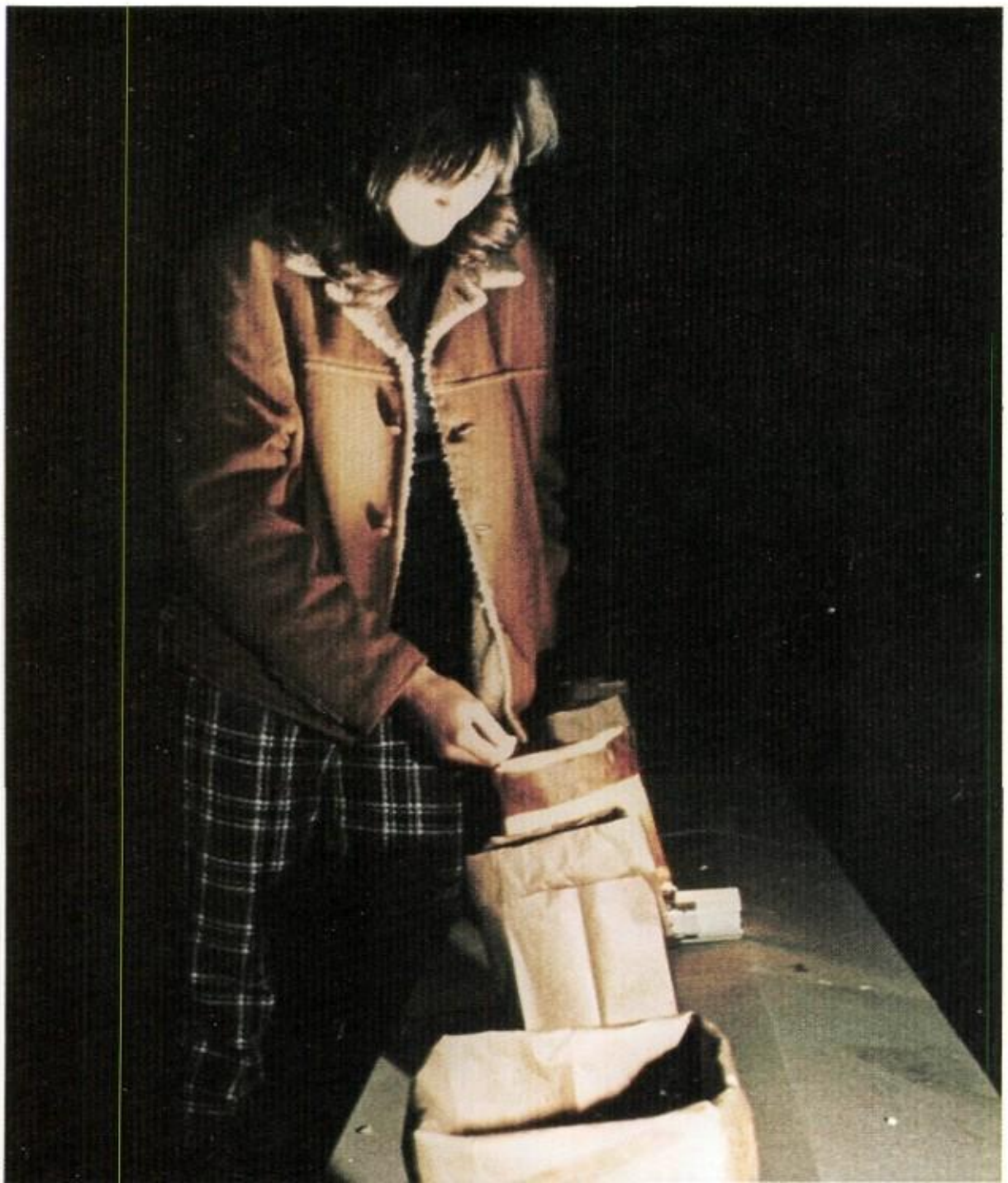

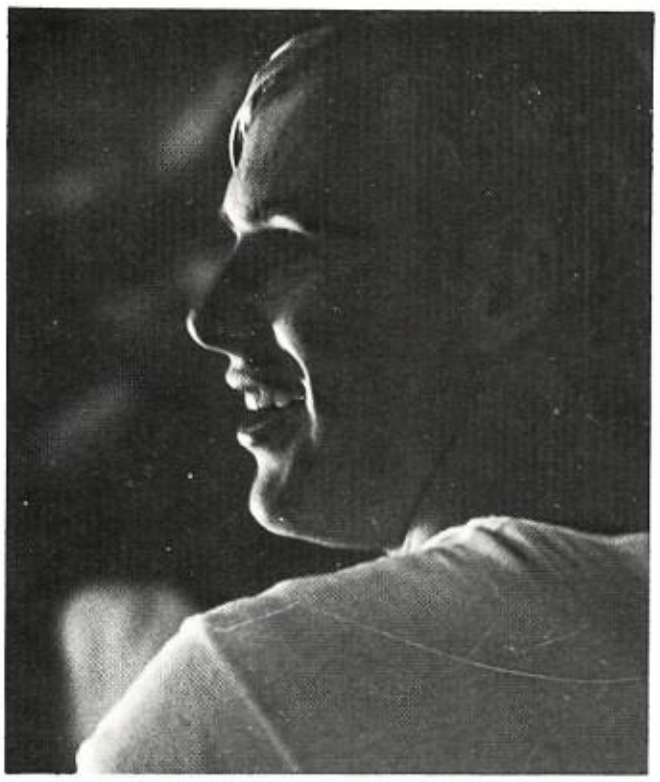

With Homecoming approaching, the Senior Class gathered to plan and construct a gym "fit for a queen." Helping with the decorations are *(below)* Joelyn Ringstead, and *(right)* Dennis Royer.

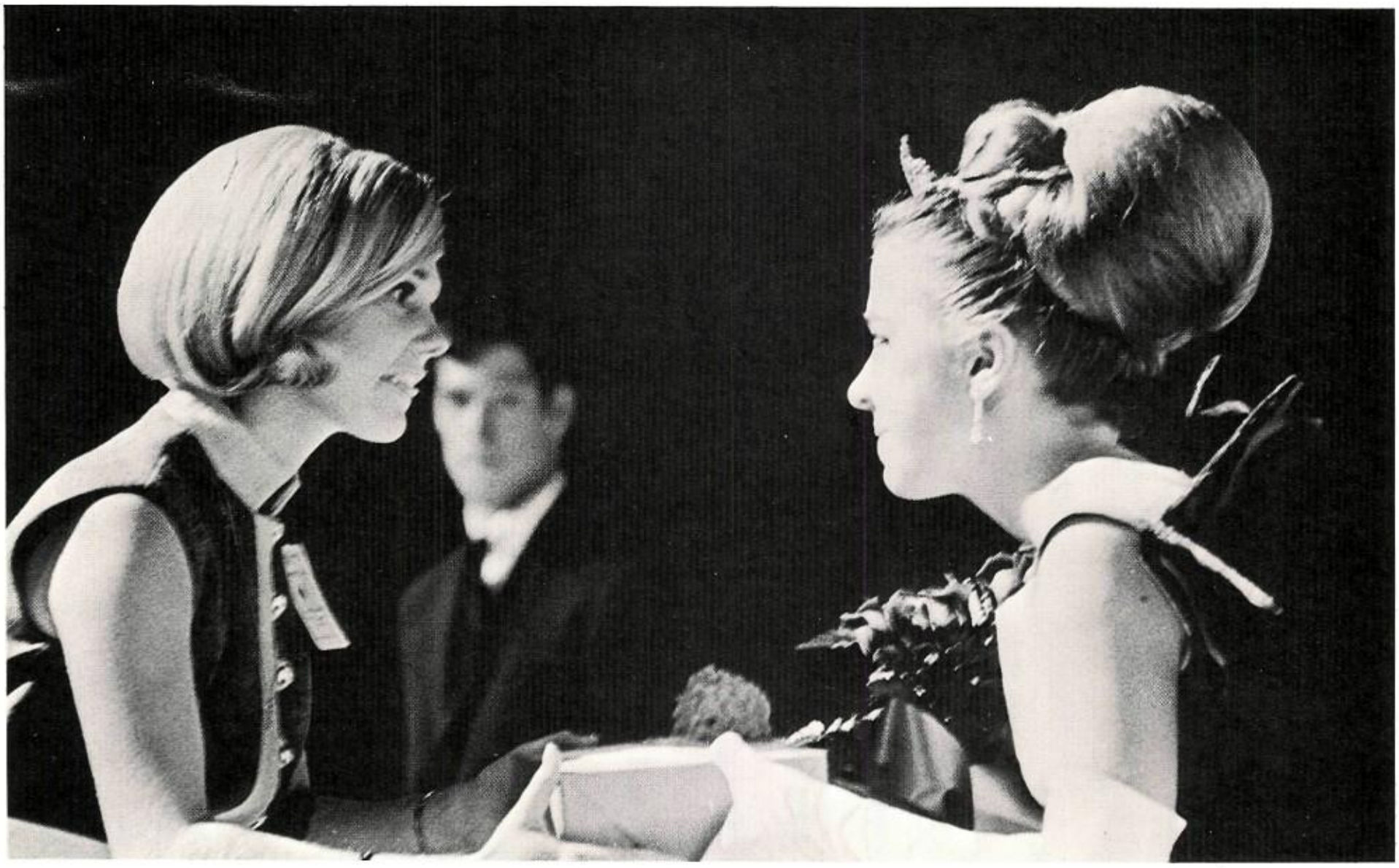

Presenting queen Jan Colp with a gift and congratulations at the coronation assembly is Highland's queen for 1968, June Barnett.

"Alice In Wonderland" Theme Of Homecoming

As is Highland tradition, each girl in the court presented new Queen Jan Colp with a red rose.

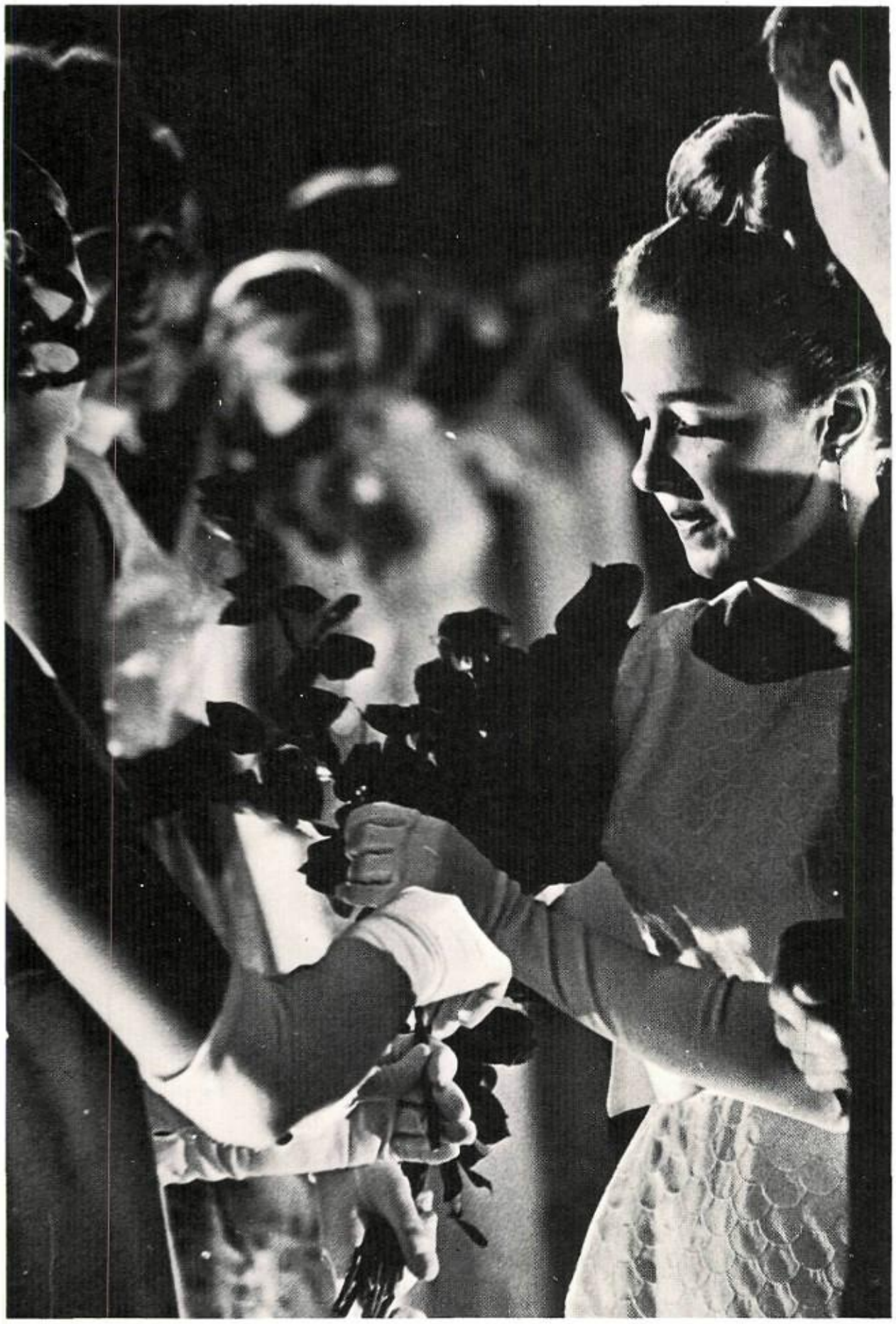

Smiling flowers and queen's hearts surrounded the queen and her court while the luminous Cheshire cat grinned his approval. It was the 1968 Homecoming assembly and the theme was "Alice in Wonderland."

The court was presented during the assembly on October 11 in the gym after being selected by the students. They were chosen from the 55 girls who originally tried out on September 27. Jan Colp was crowned queen, and two foreign exchange students—Leonor Vodonovic and Kiyoka Kusano were in the court. Court members, their escorts, and parents were invited to a reception after the assembly.

A dance was held in the cafeteria on the 11th. Saturday the 12th brought the Homecoming football game with Rio Grande. The queen and her court attended and saw Highland beat Rio Grande at Wilson Stadium.

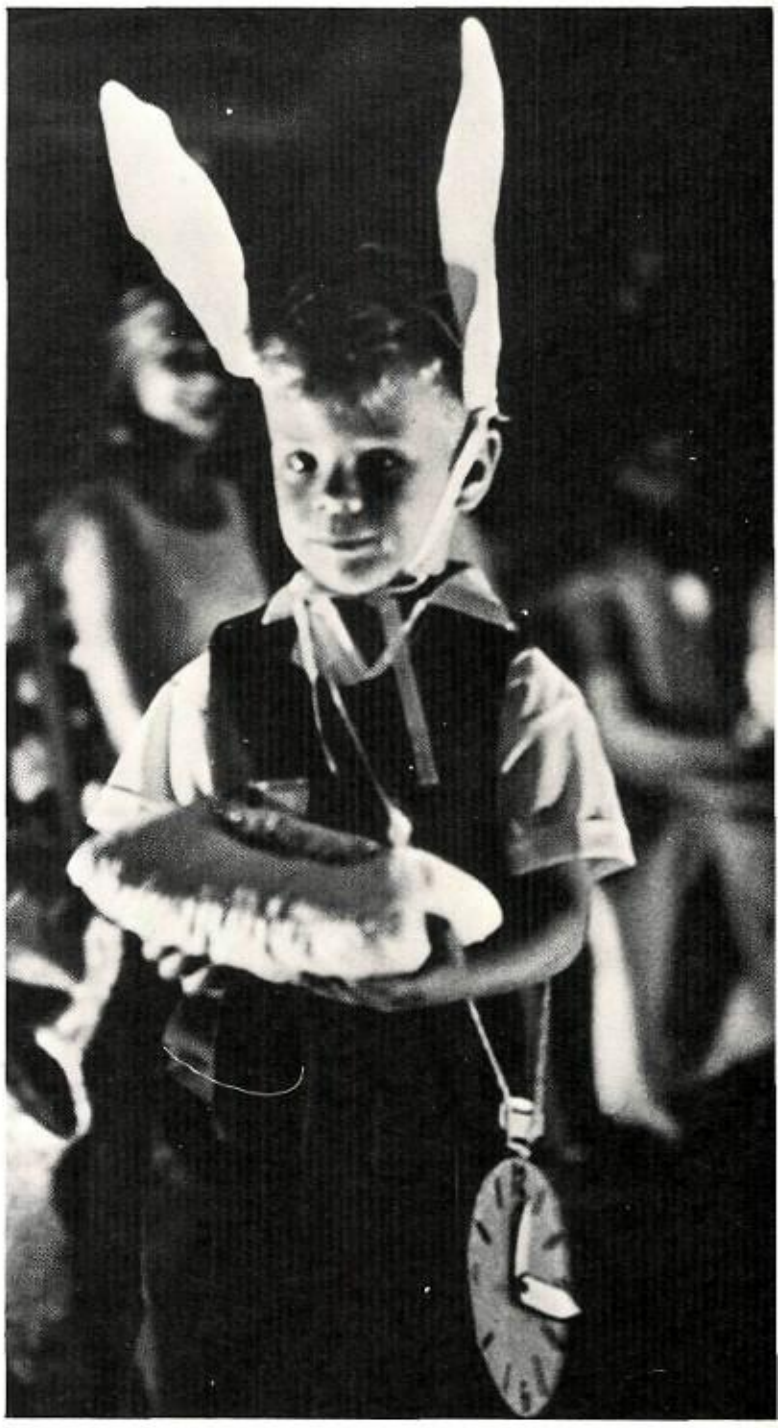

Following the theme "Alice in Wonderland," crowns were presented to the queen and her two princesses by children dressed for the occasion.

Our 1969 Homecoming Court as seen by the students.

QUEEN JAN COLP

PRINCESS JANET SANCHEZ

PRINCESS TERRY KOCON

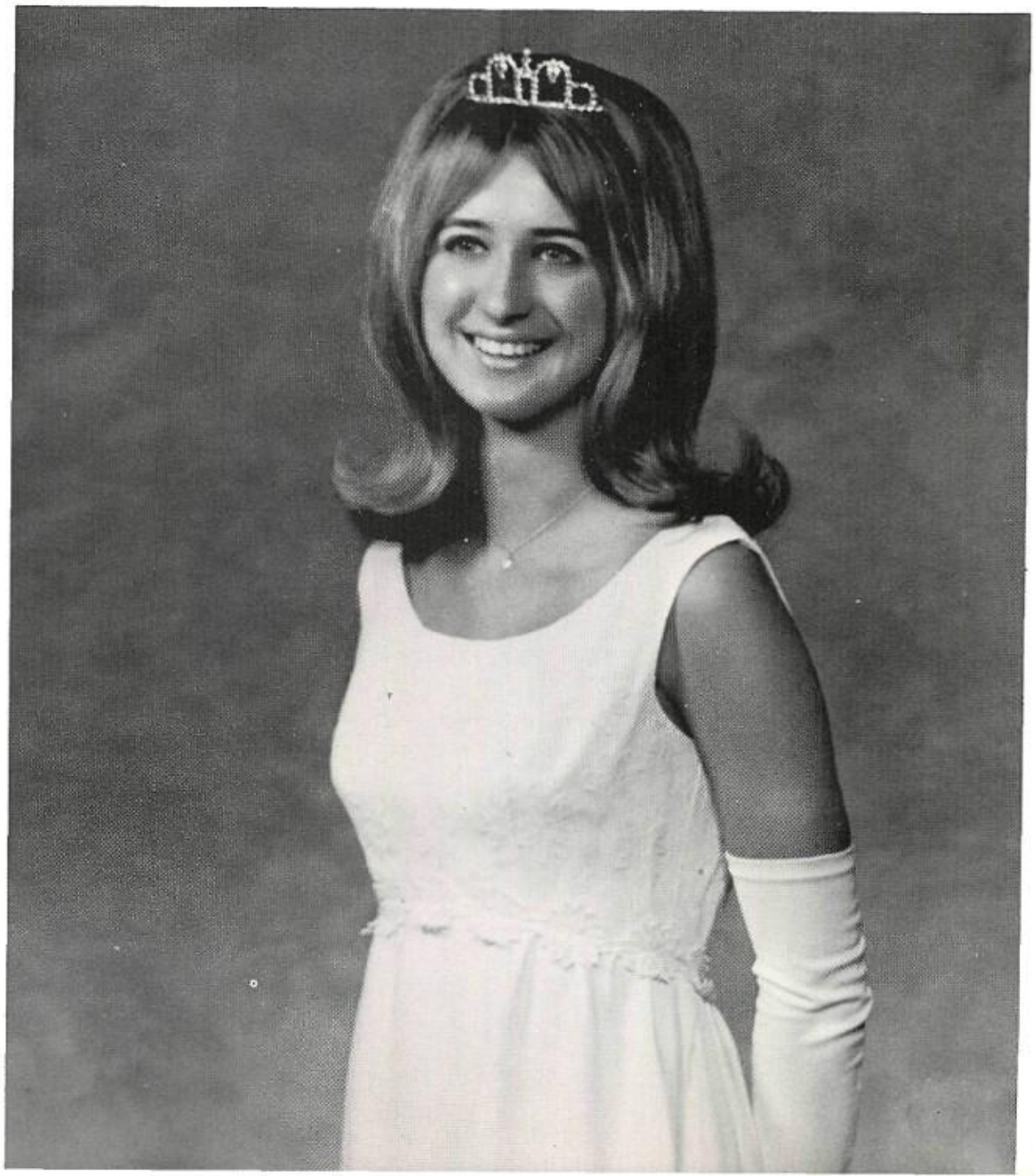

THOMASINE DAVIS

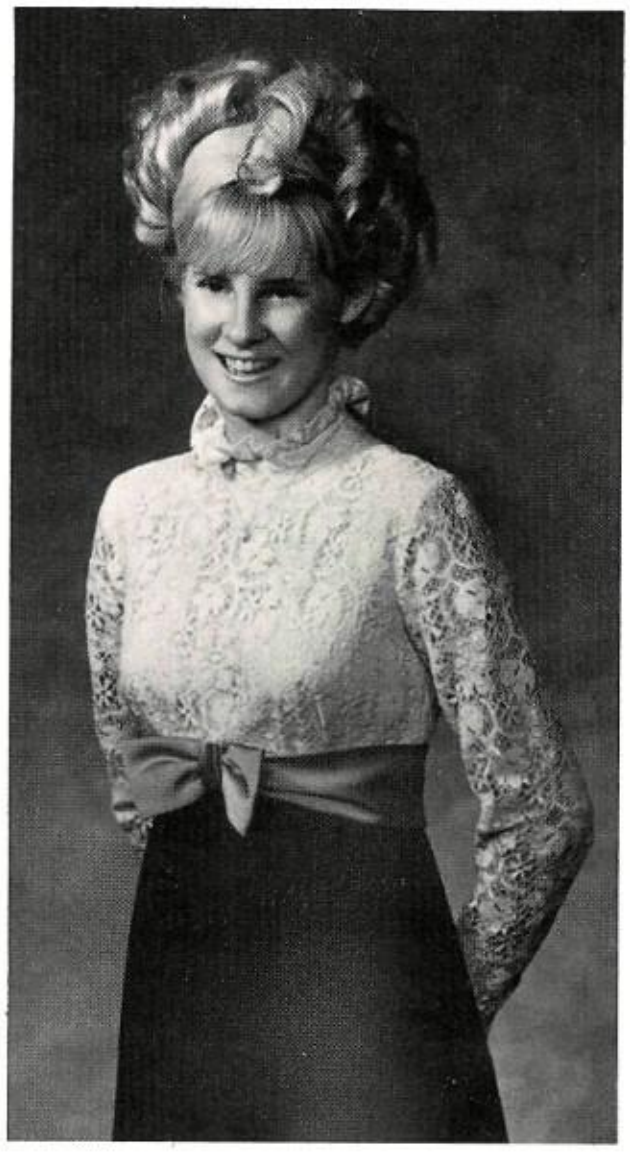

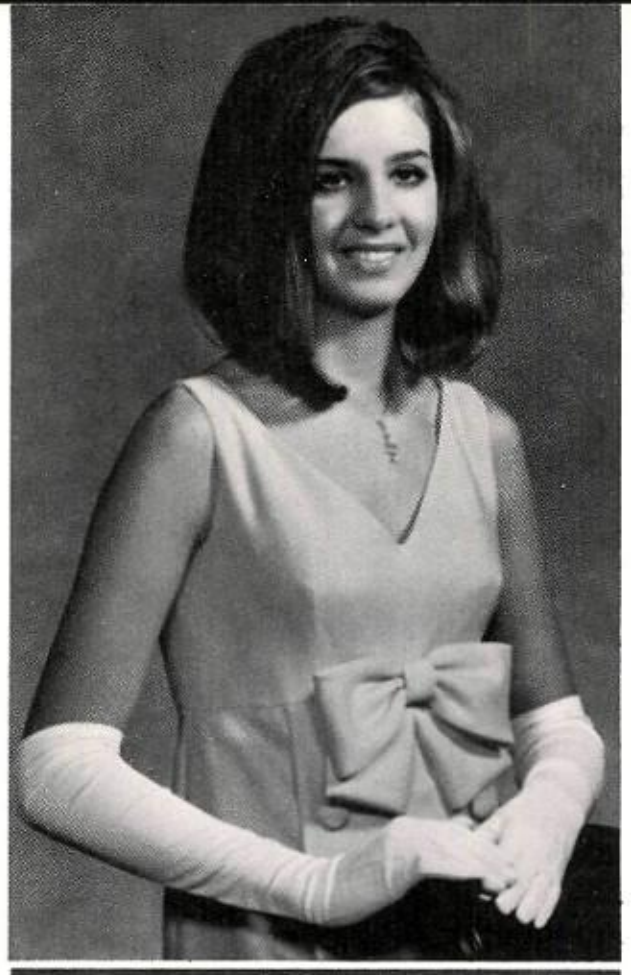

BARBARA DORRIS

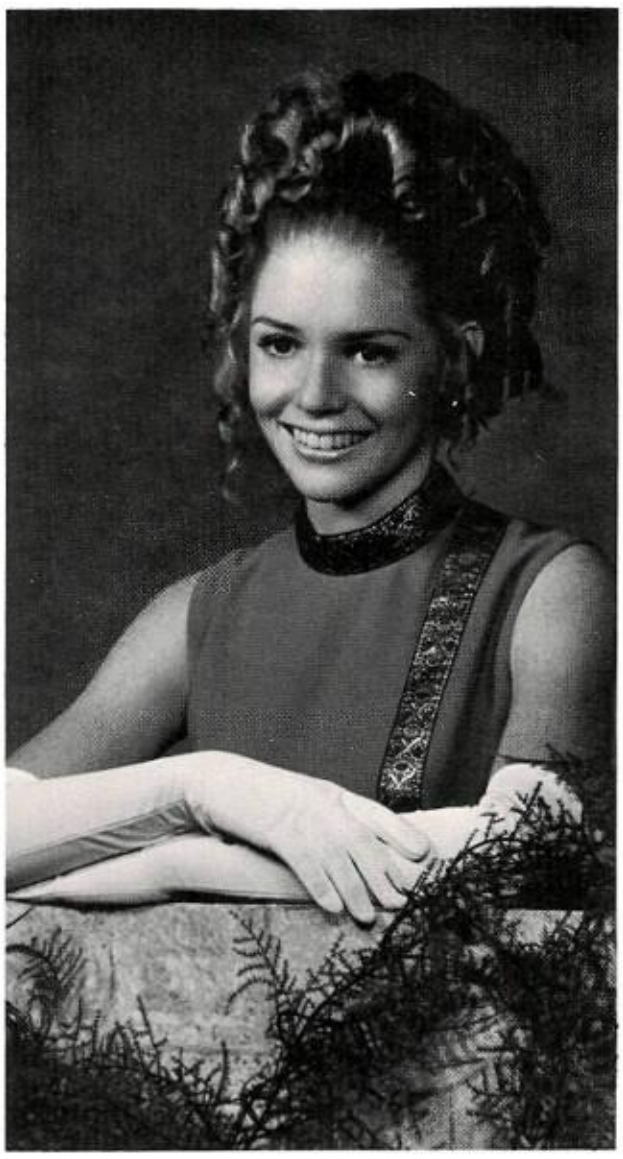

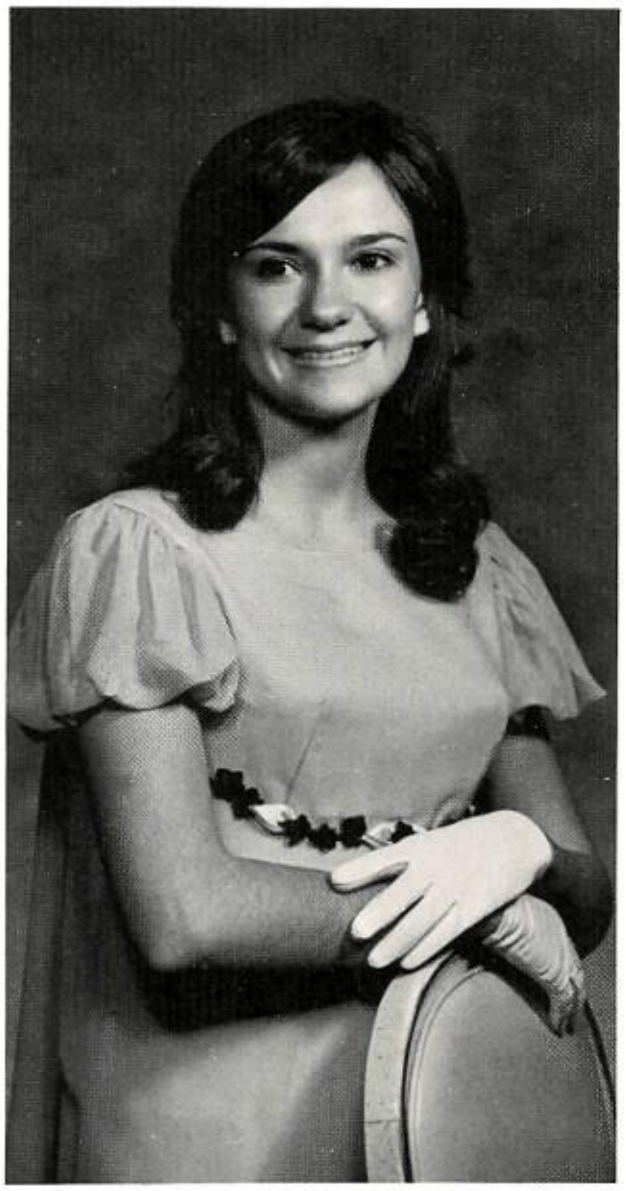

MARY ELLEN HANNET

CHRISTI RONNIGAN

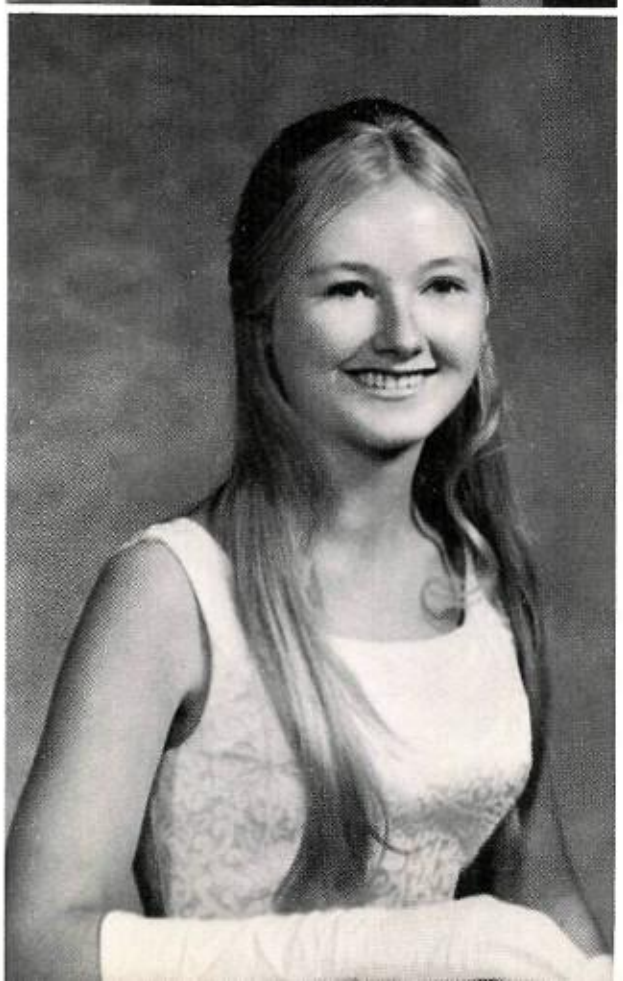

PAT SCANLON
Center: KIYOKO KUSANO

MARY BETH GERNERT

APRIL FRANKLIN

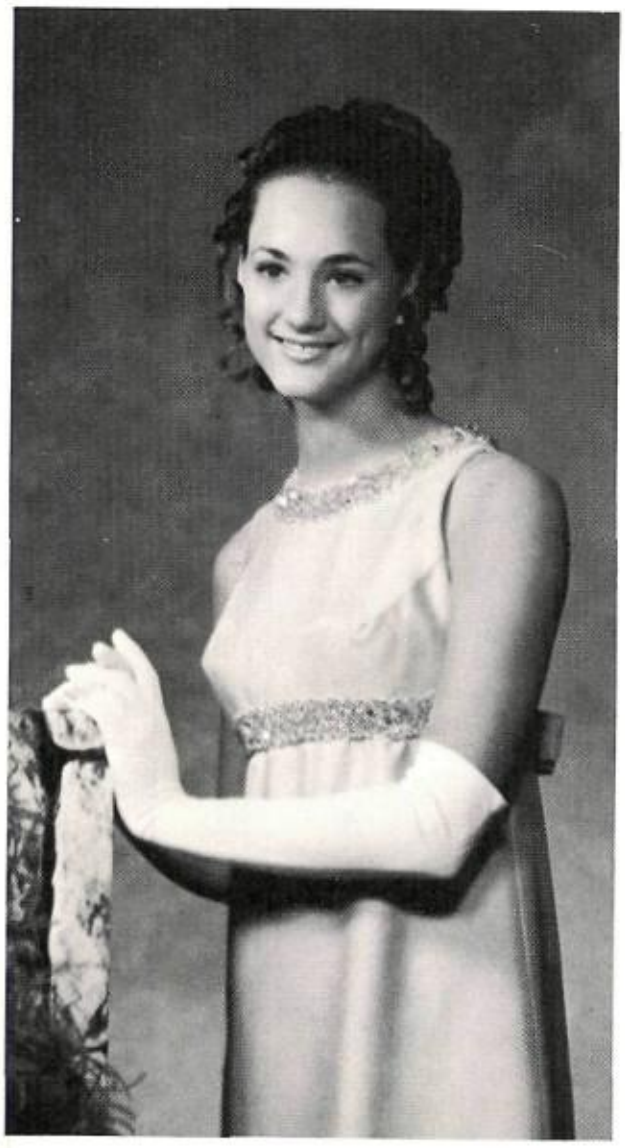

ALICE GROESBECK

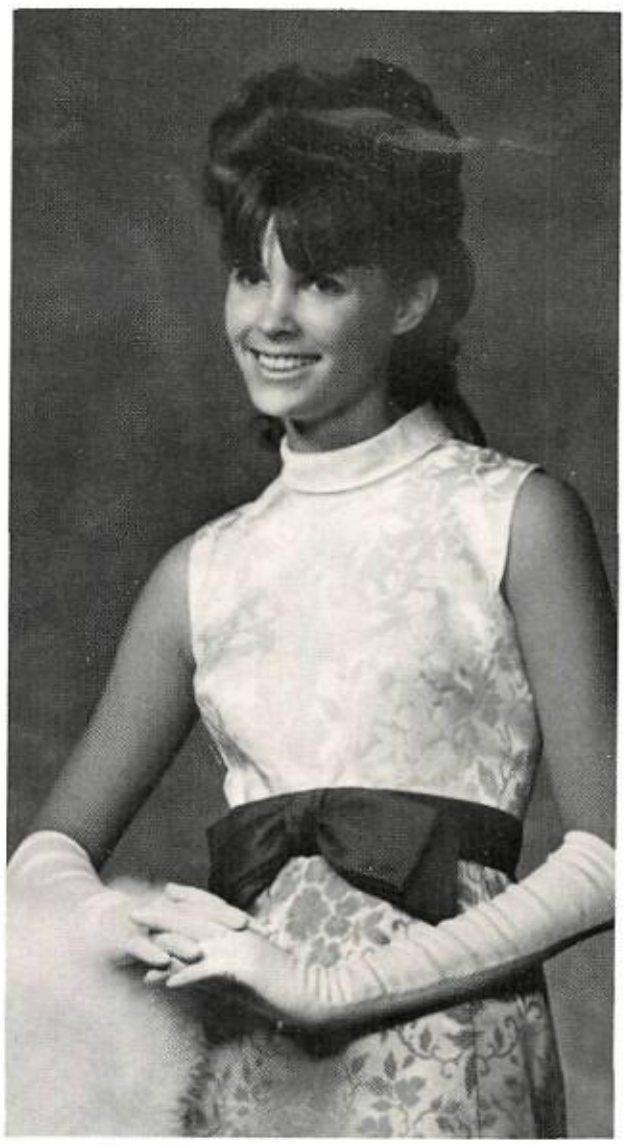

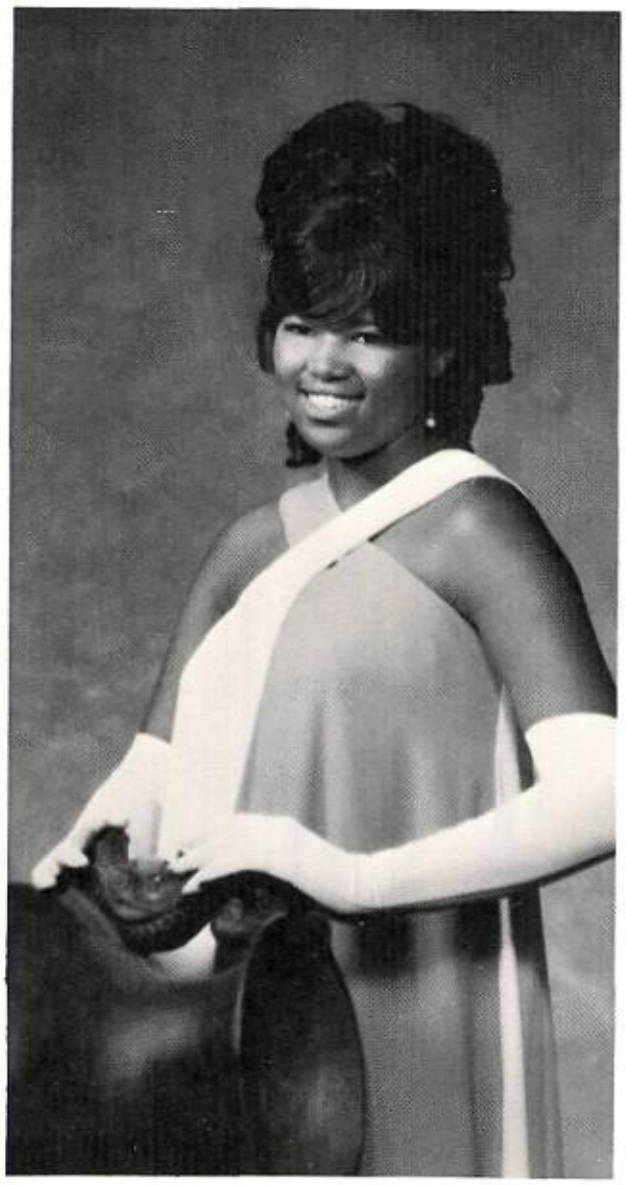

OLIVIA SALISBURY
CHRISTINE THOMPSON

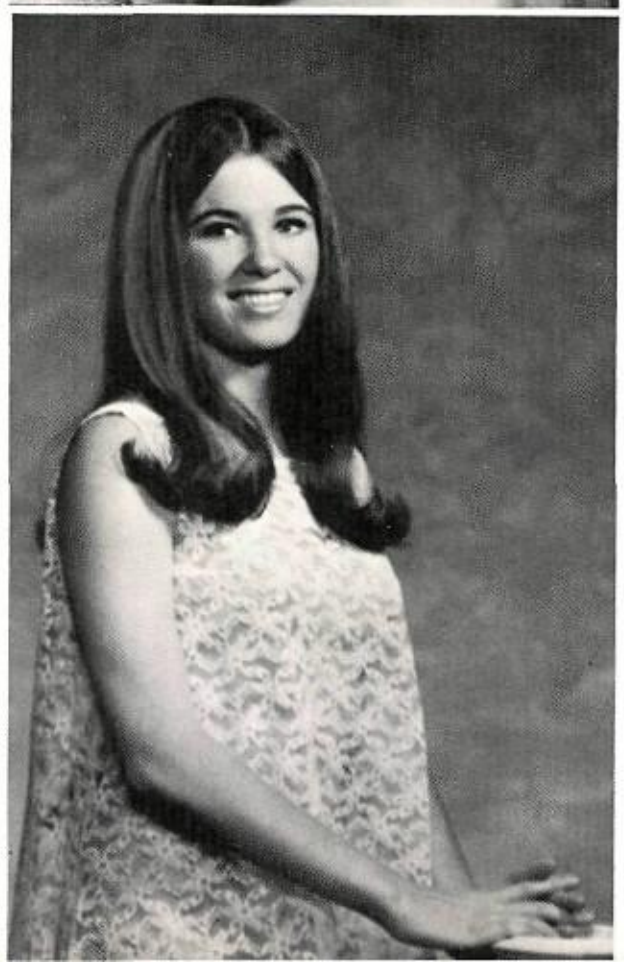

JACKIE WRIGHT
Center:
LEONOR VODONOVIC

"Leading Lady," A Play Within A Play

On October 16, for the 1968-69 school year, the Thespian club produced its first play, "Leading Lady." "Leading Lady" was a play within a play. It was produced by Miss Ann Shannon, Thespian Club sponsor, and Tony Francis, student director.

With a cast carefully selected, the play had seventeen characters, four of which were major parts. They were, in order of appearance, Norma Temple, played by Candy Horabin; Lanny Scott, Rob Gunter; Herb McIntire, Mark Stevens; and Beverly Rodgers, Debbie Ullrich.

As Norma Temple reminisces to Sue Haller (Roxanne Friedank), and close friend Marie Downs (Mary Dabney), she is reliving her life as a beginning actress seeking stardom. She tells of her three "nearly fatal" romances with Conrad Marlowe (Robin Tawney), Jack Winston (David Leach), and Armando de Cortez (Leonard Natkin), as they appeared with her in various plays, and of how her former producer and present husband, Lanny Scott, brought her to her senses in the nick of time.

Other characters involved in the play were Esther Pearson, Rebecca Swier; Flo Fletcher, Marsha Fountain; Judith Blaine, Dawn Wagner; and the custodian, Tom, played by Tim Brady.

Running the play from the 16th through the 19th gave many students as well as parents and teachers the opportunity to see it. It was the only play produced by the Thespian Club during the school year.

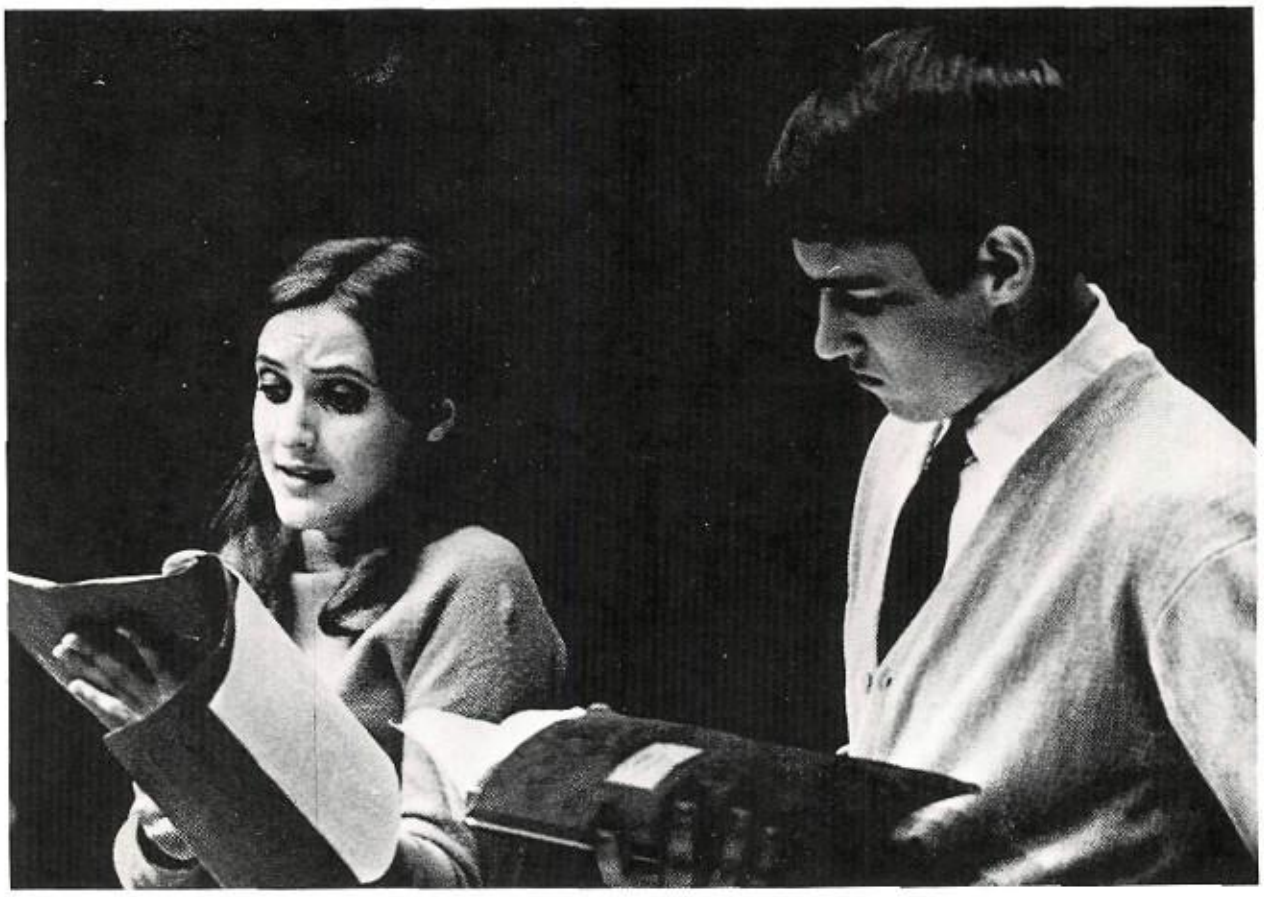

Trying for a part in the play, Dawn Wagner uses great expression while reading to Mark Stevens.

Confused, impatient, and thoroughly disgusted, Debbie Ullrich asks Mark Stevens *(center)* and Rob Gunter *(far right)* what their "glamour" star could possibly want to see them about now.

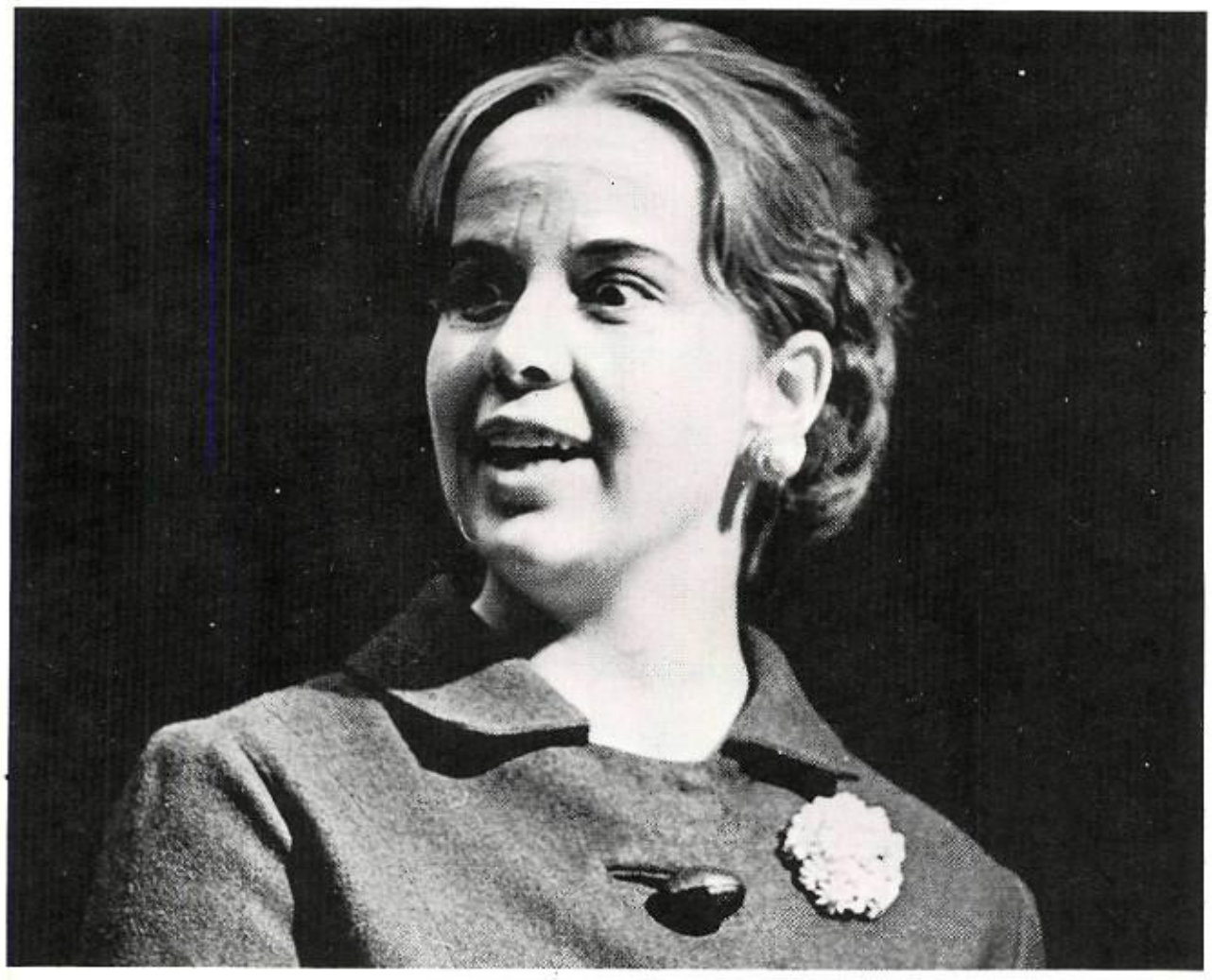

Left: With a look of amazement Marsha Fountain realizes that her worries are now over.

Down: Having just been introduced to Robin Tawney, the male lead in the play, Candy Horabin agrees that they should "get to know each other better."

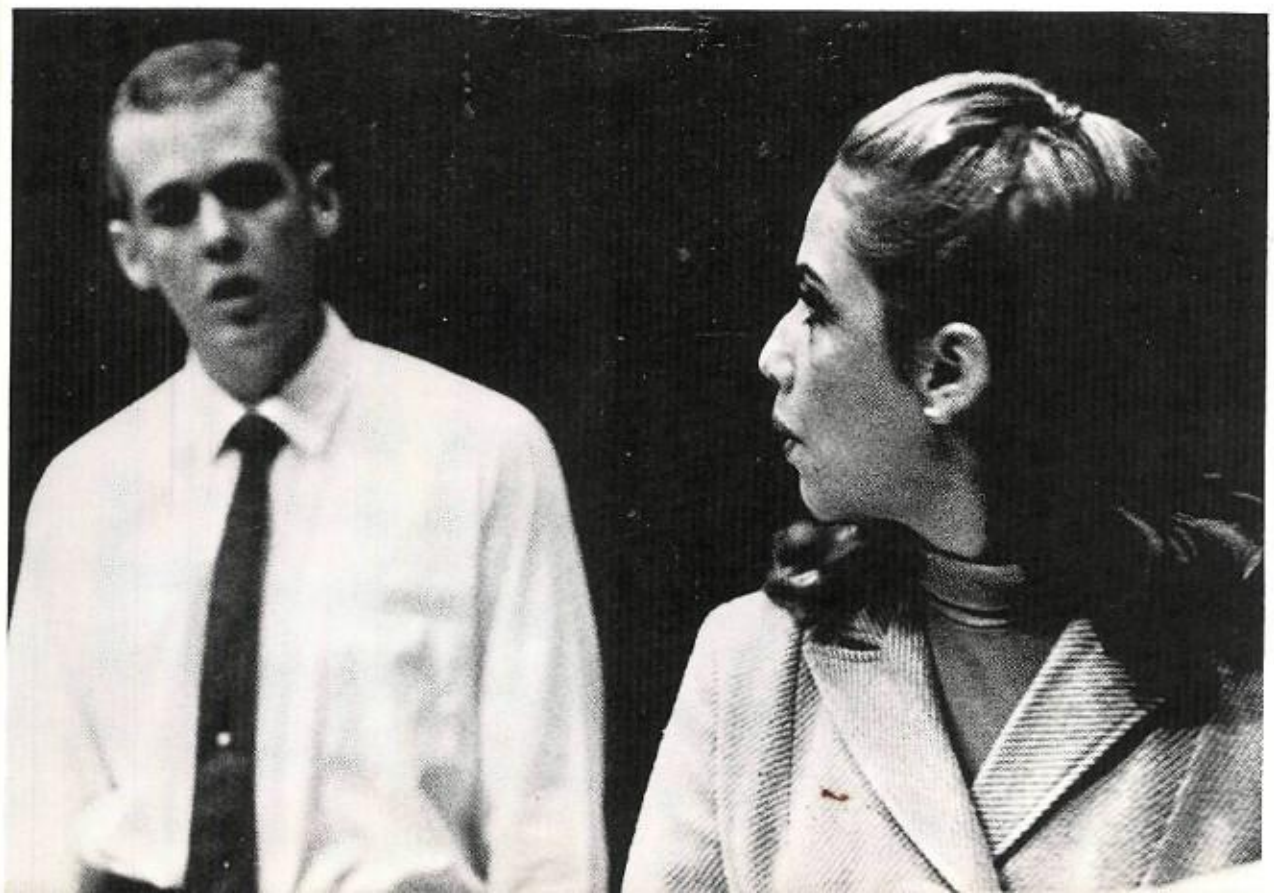

Above: Members of the cast for the play "Leading Lady," directed and produced by Thespian sponsor Miss Shannon, are Robin Tawney, Marsha Fountain, Roxanne Freidank, Mary Dabney, Candy Horabin, Leonard Natkin, Robert Gunter, David Leach, Debbie Ulrich, Ribecca Swier, Mark Stevens, Tim Brady, and Dawn Wagner.

Rob Gunter patiently hears the "bad" news that they are going bankrupt on their first production from its director, Candy Horabin.

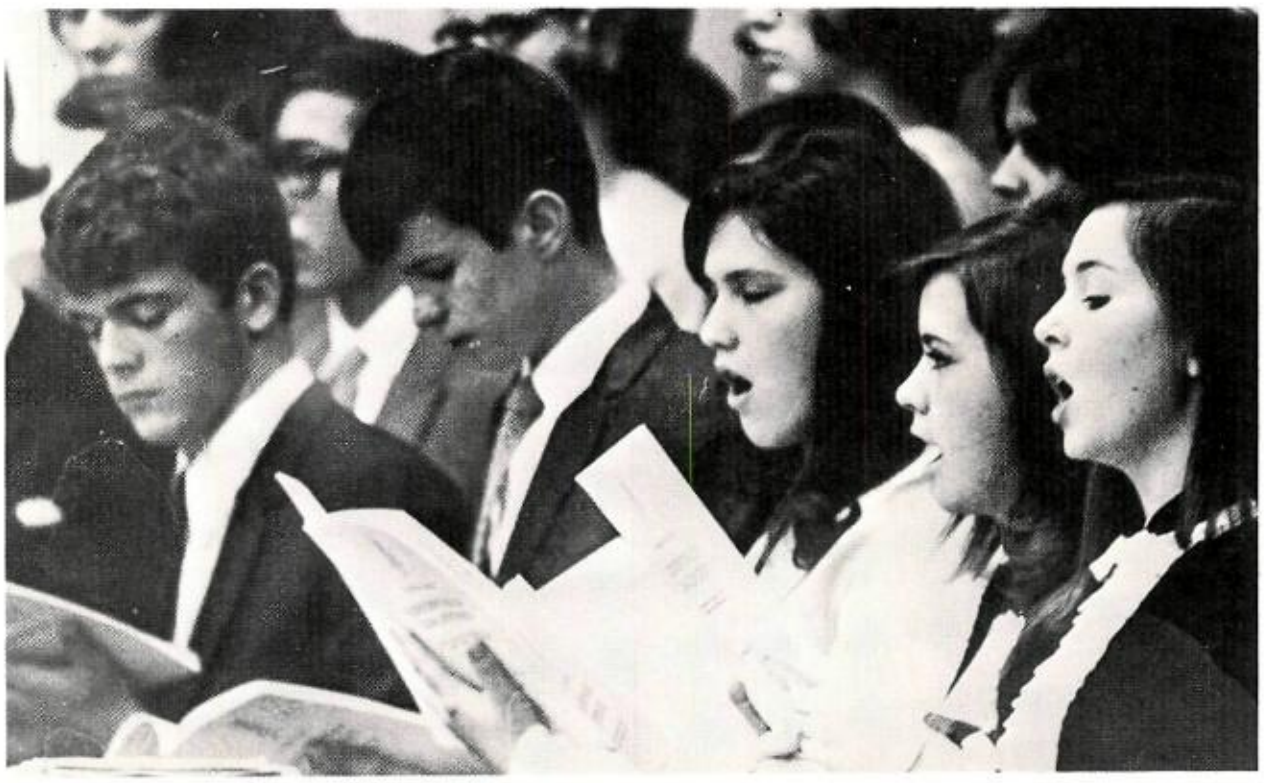

Top: The NJROTC drill team demonstrates a marching routine during the assembly.

Above: Pam Plummer exhibits spirit at the assembly preceding the Highland-West Mesa game.

Center Right: Performing in one of their two assemblies are Charles Brand, Paul Brink, Robin Day, Rosalind Morrow, and Melinda Snodgrass, members of the advanced chorus.

Right: Along with its own drill team, NJROTC also has its own instruments to accompany it.

Lack Of Spirit Clouds Over HHS Assemblies

Assemblies at HHS underwent many changes during the school year. The main difference was in the number of assemblies that took place—there was a great reduction. Traditions such as class yells and "Seniors leave First!" were broken, and a lack of spirit was noted. A study hall for those who protested mandatory assemblies was also in the making.

Below: According to the coaches, this year's cheerleaders were the best Highland has ever had.

Right: To raise spirit among Hornets for the first Sandia football game, Coach Gibbs, dressed to fit the song being played—"You're Going to Burn!", entertained many laughing fans.

"Going — Going — Gone!" Echo In Gym As Seniors Hold Slave Sale

The Senior Class devised an ingenious money-raising project this year when it decided to have a Slave Sale. Lettermen of HHS volunteered to be slaves and were put on the auction block on Thursday night, February 13. In all, 20 slaves were auctioned off—5 juniors, 1 sophomore, and 14 seniors. The sophomore boy—Tommy Hinton—brought the most money—$10.30. That amount was bid by the six varsity cheerleaders.

About $70 was raised by this fun-filled activity. The slaves had to dress in suitable costumes on Valentine's Day and do the bidding of their "purchasers."

Waiting patiently to be "disgracefully" sold as slaves for Slave Day, are some of the lettermen.

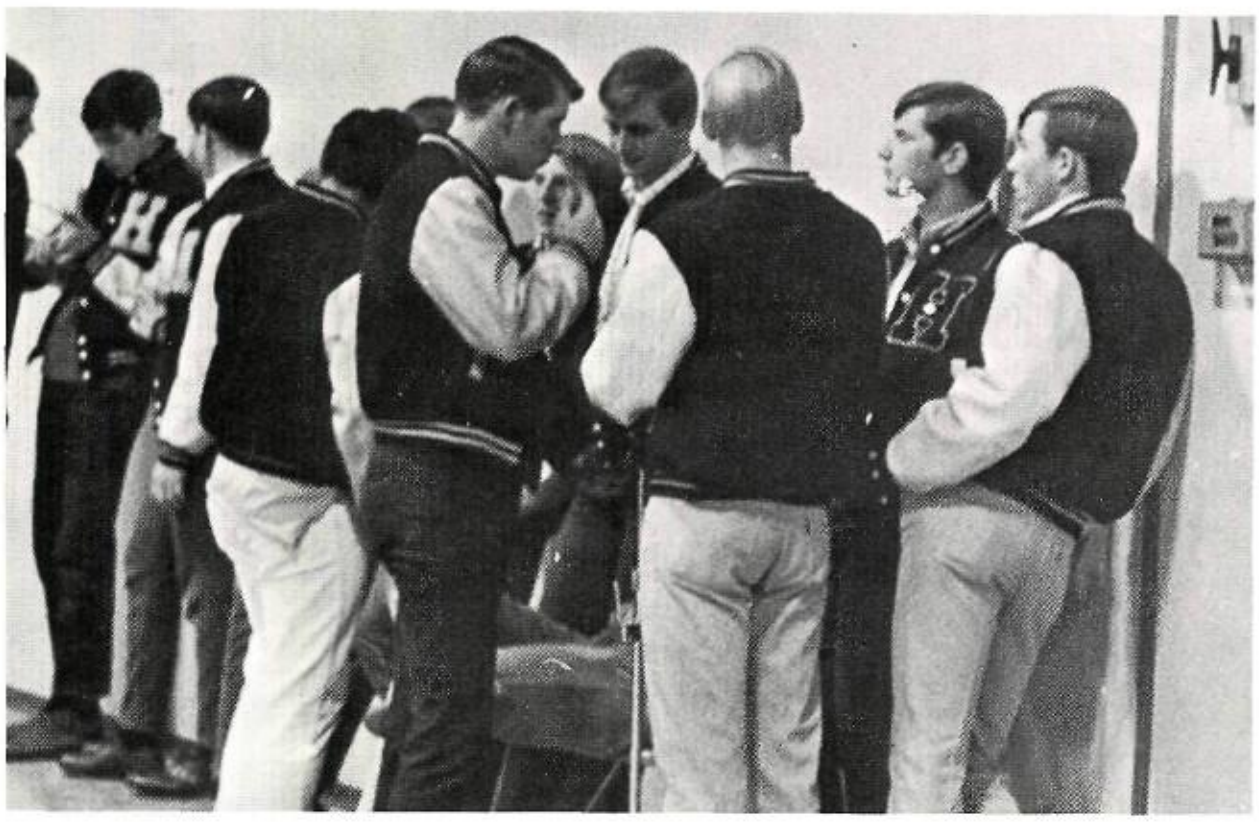

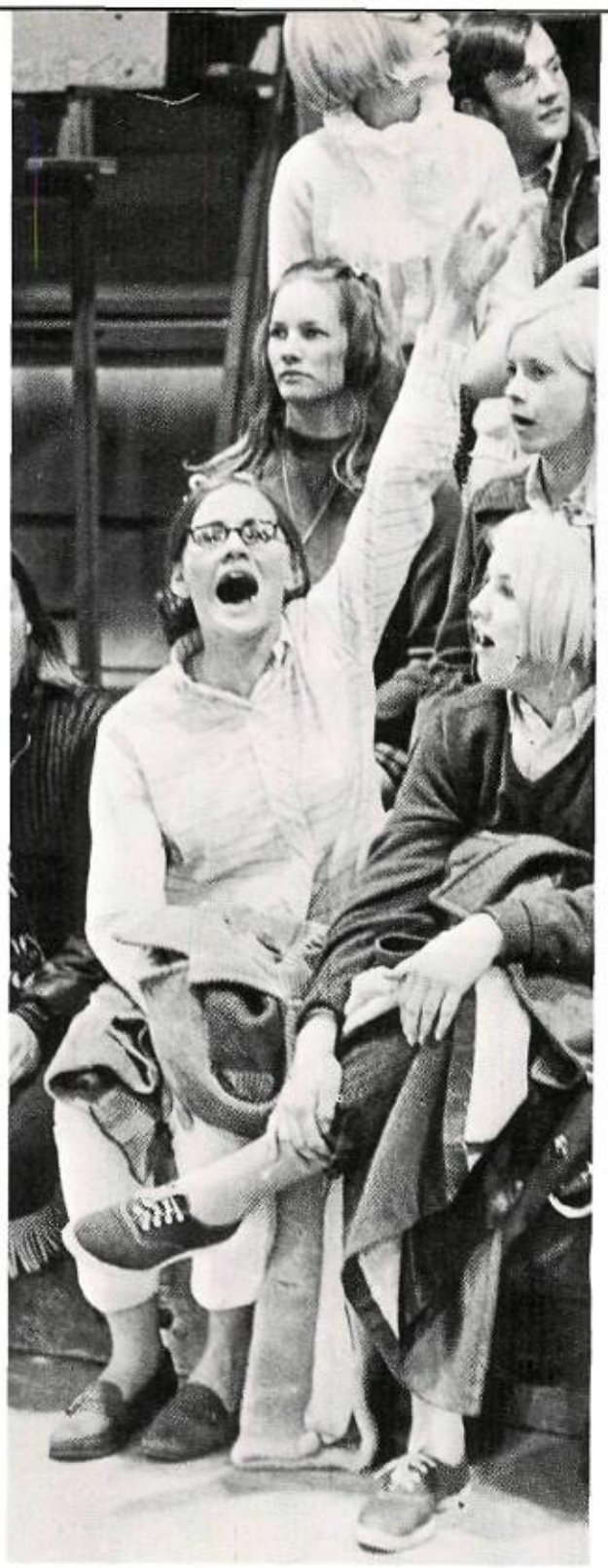

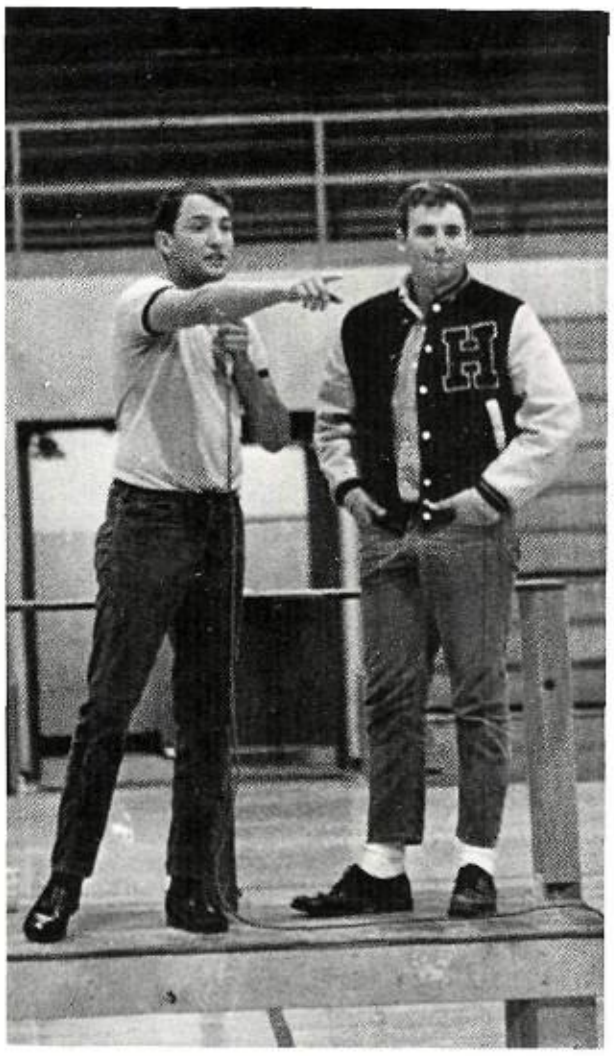

"SOLD!" shouts Barney Botone about Dennis Woods.

Putting her newly acquired slave, Tommy Hinton, on a leash, Gail McNamara gets in a few laughs.

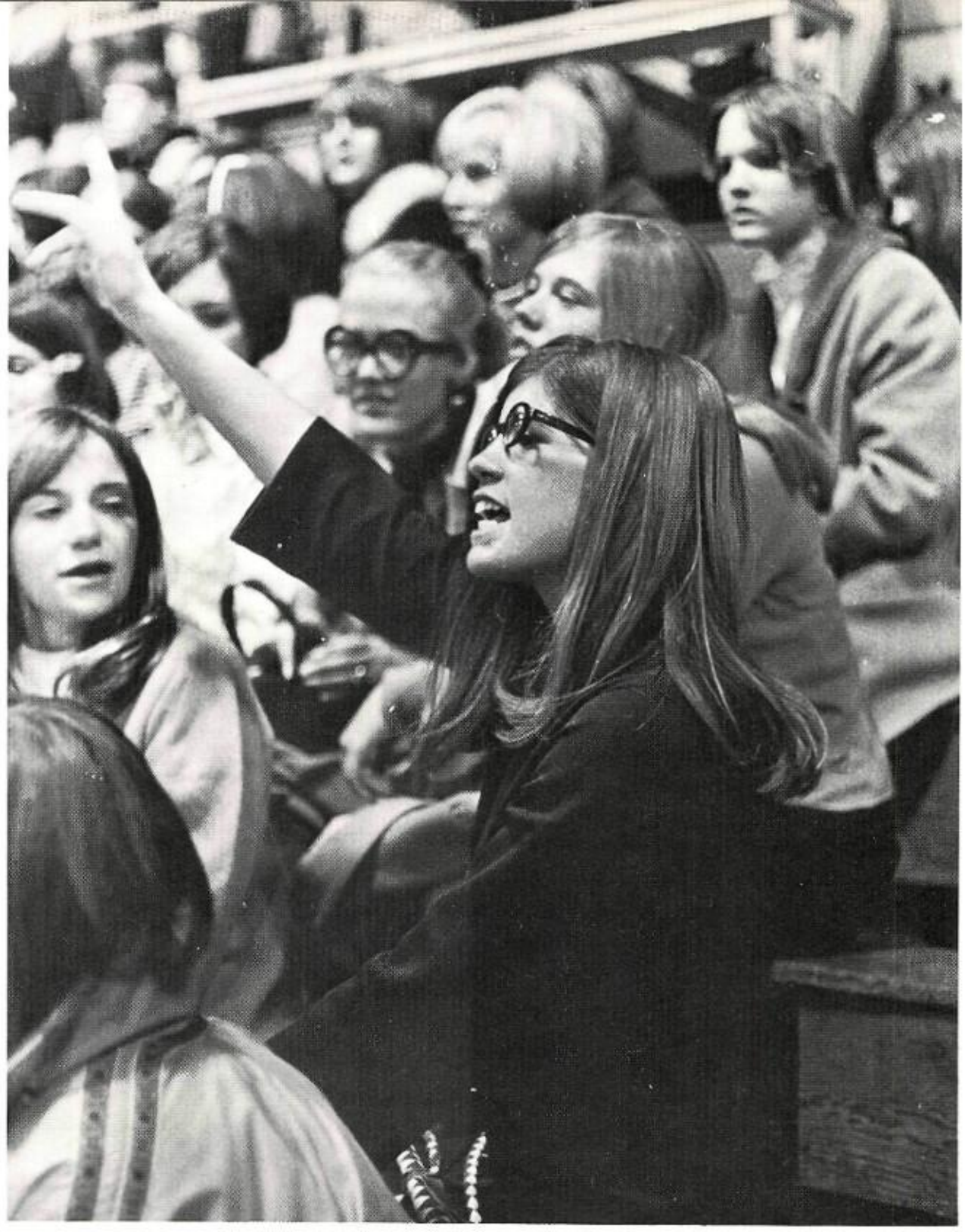

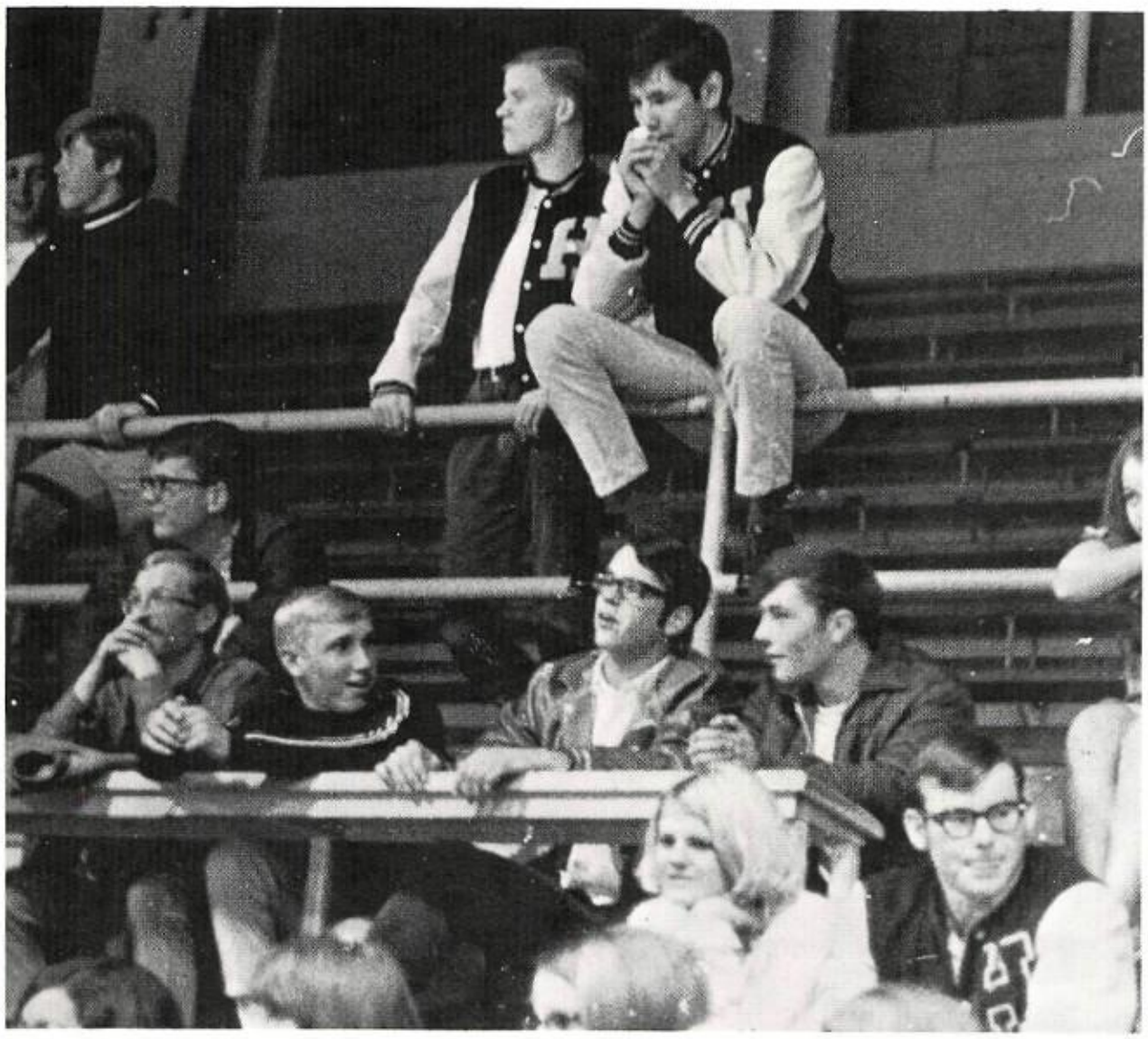

In preparation for the first slave sale at HHS, students met in the gym February 13 to buy slaves, Highland lettermen. In the top three pictures, Kathy Blue, Susie Higdon, and Mary Beth Gernert vigorously bid for their slaves.

Sitting above the crowd on the railing, a student quietly contemplates what is happening.

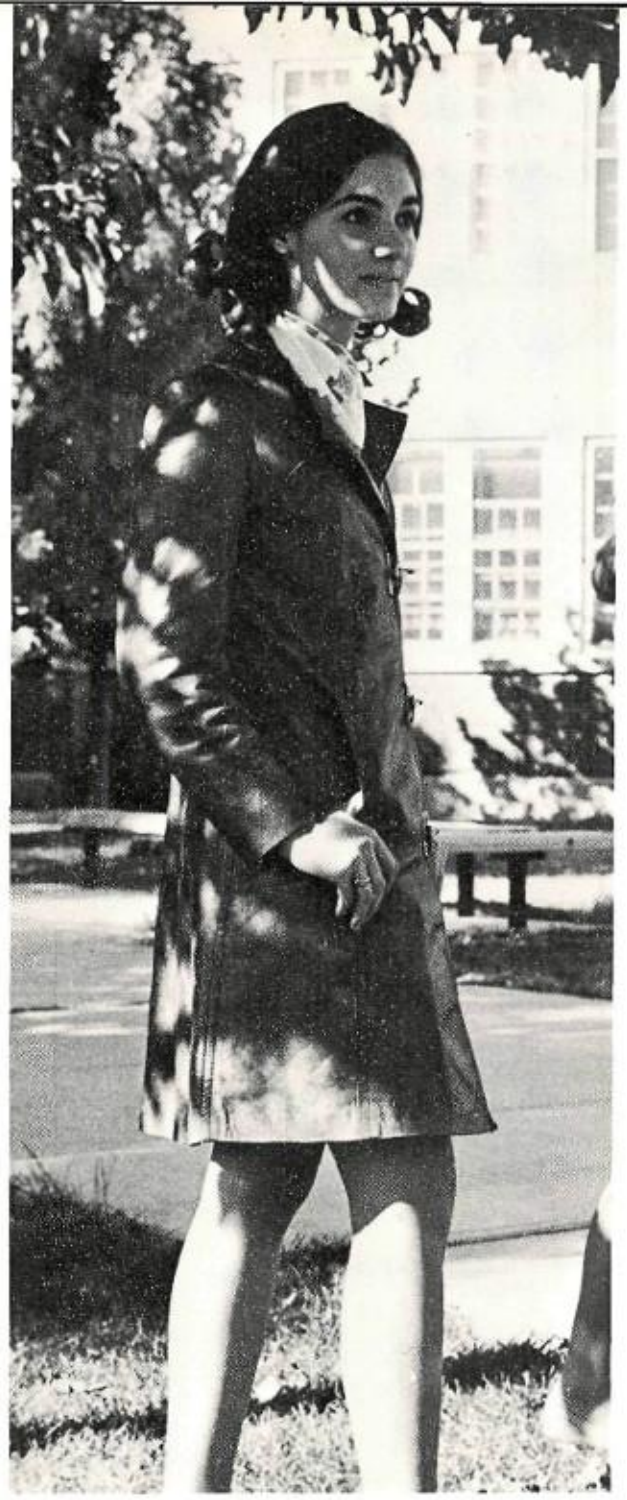

Above: While waiting for the photographer to set the scene for another shot, Kathy Doherty unknowingly had her picture taken.

Right: Carol Myers, Tim Dillon, Mark Whitehead, and Jacki Wright show popular Highland fashions.

It's A Sign Of The Times: Fashions!

Tremendous changes have taken place in fashions during the past couple of years. There have been general changes, as well as specific, in men's and women's fashions.

Nehru and Guru shirts, heavy chain necklaces with signs of the past and present, and knee or hip-high boots were worn by both boys and girls. Hemlines went up and jackets lengthened; leather, not sticking to the traditional shoes and purses, was made into skirts, vests, and pants.

Men's fashions included brightly colored frilly shirts and bell-bottom pants, coordinated Nehru outfits, and pierced ears. Hair grew longer with the return of sideburns, mustaches, and beards.

Women's fashions went from Nehru to frills, with waistlines coming back into style. Huge, dangling earrings, opaque stockings and hats with matching outfits also seemed to be very popular.

Highland students went into the swing of things as far as the administration and parental restrictions would let them.

Showing some of the fashions while riding on an old Model A are: Larry Alcorn, Michael Lee, Kathy Doherty, Shirley Bivens, and Don Bivens.

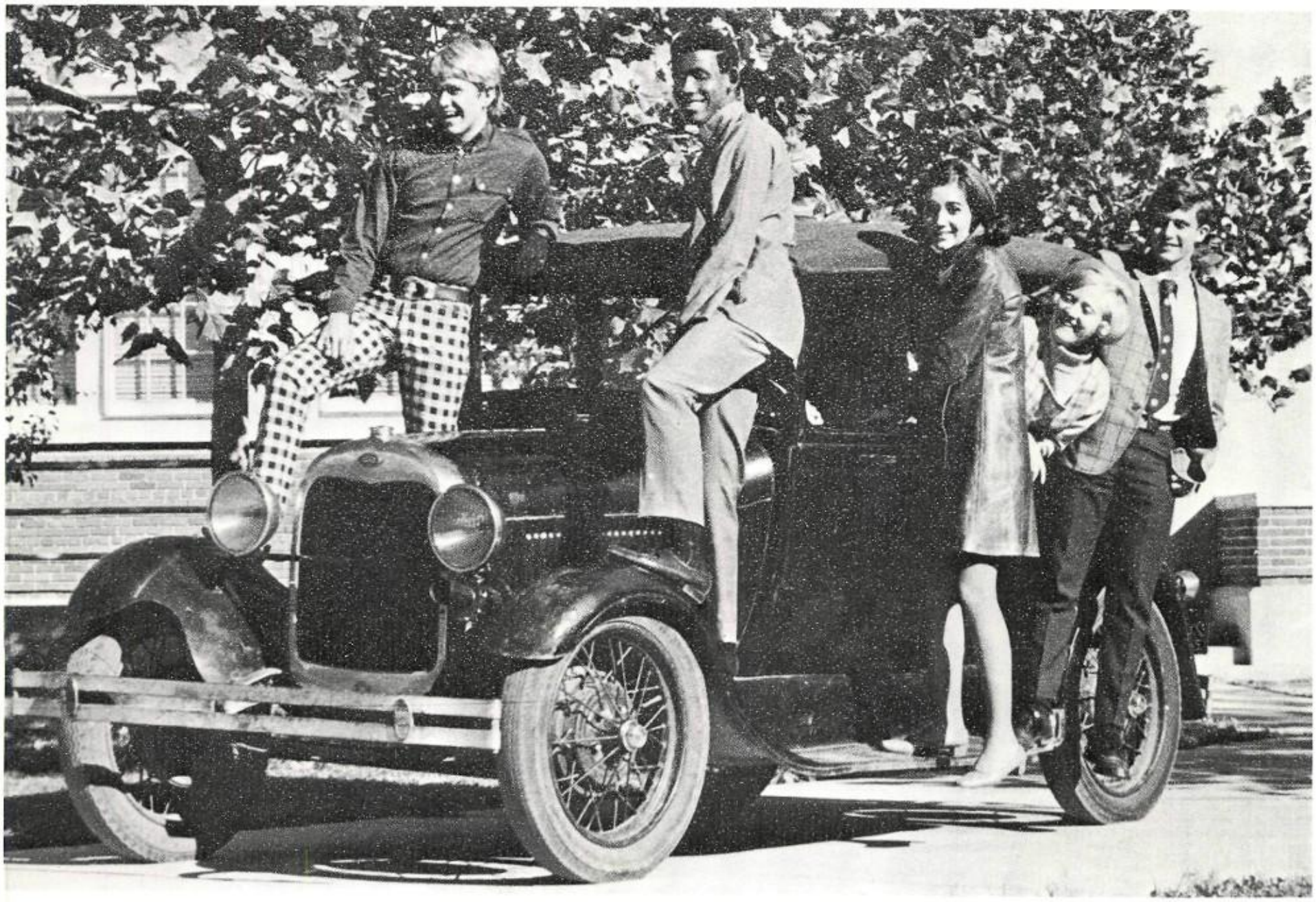

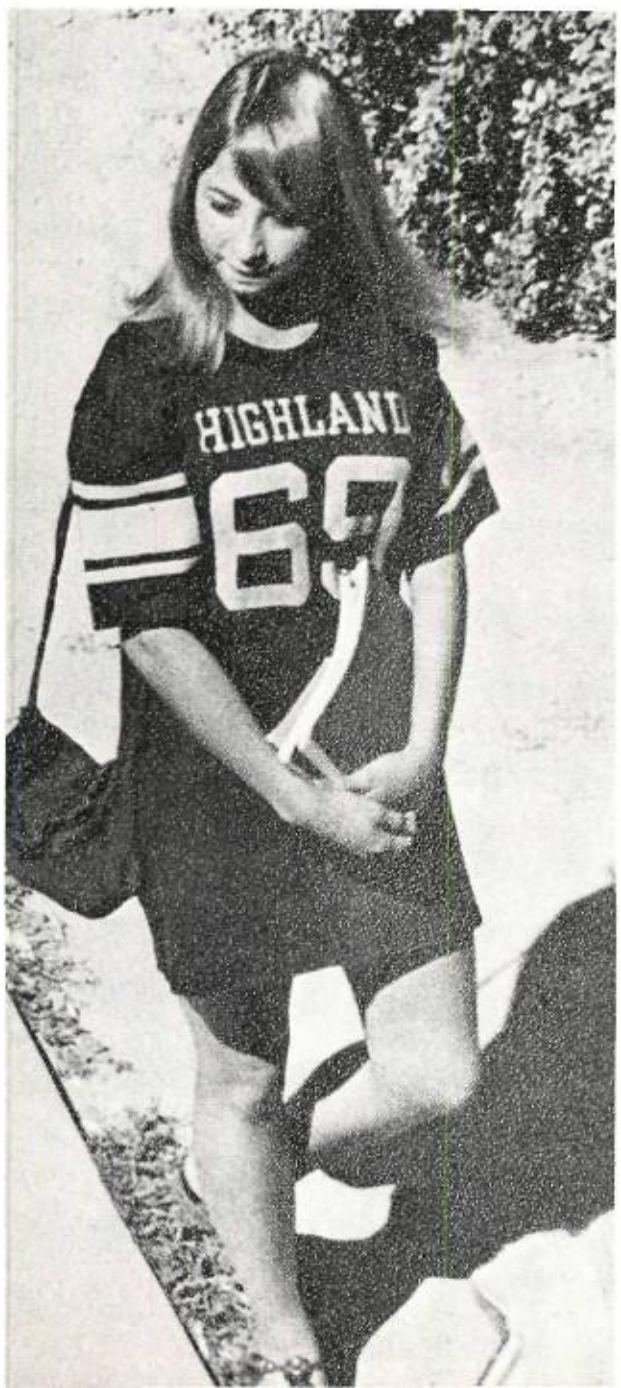

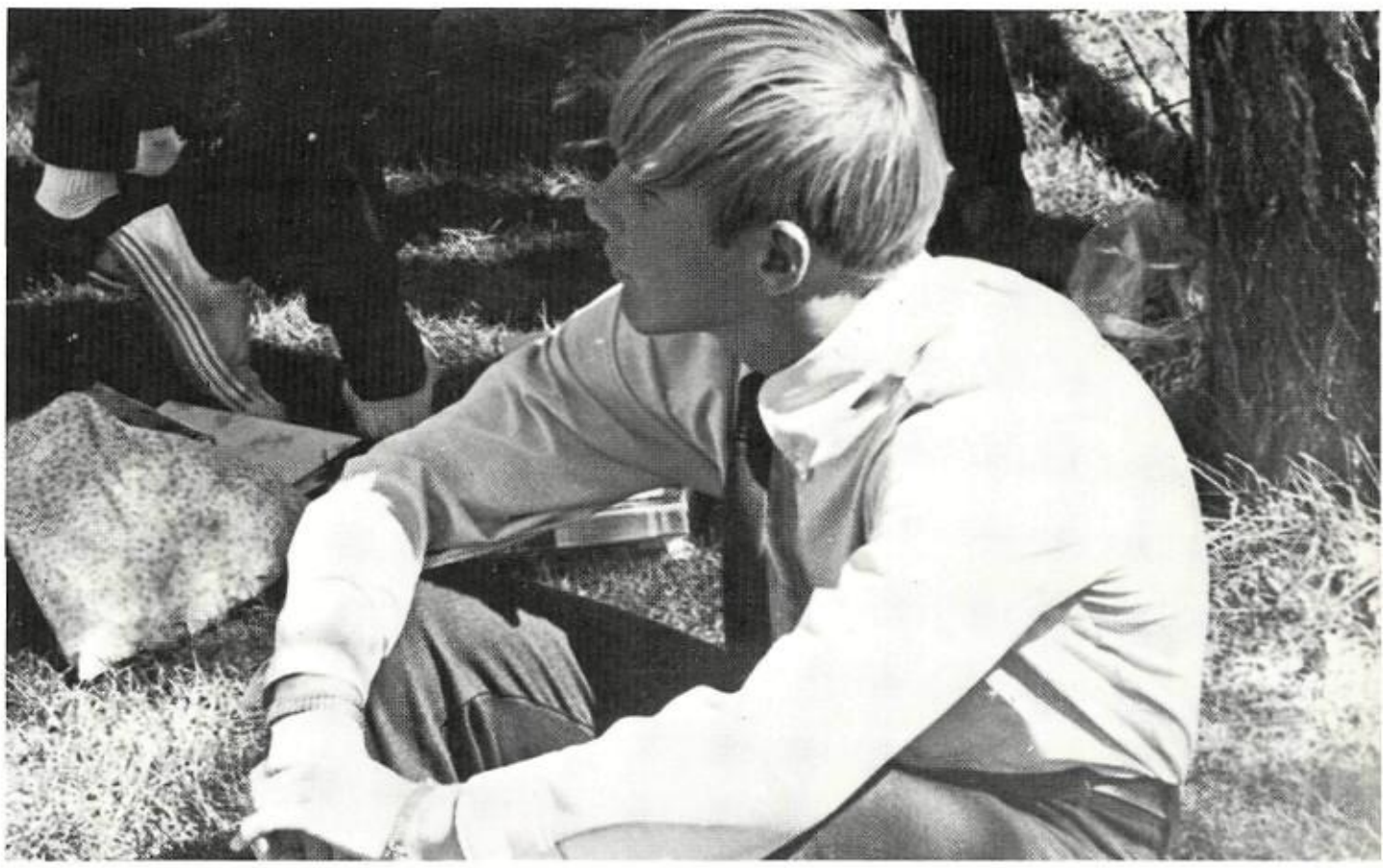

Ties and tucked-in shirt tails were commonly seen on Highland boys as shown by Ace Grinsted.

Left: Betty Gallegos shows that T-shirts have many uses.

1949-1969: HHS Looks 20 Years Into The Past

Highland High School celebrated its twentieth anniversary with an assembly and "dress up" day on Friday, March 18. Mistress and master of ceremonies were Debbie Ullrich and Rob Gunter. Highland's first principal, Dr. N. G. Tate, spoke as did Mr. Krumm, our present principal. The assembly was highlighted by Cam King's narration of Highland's first year, which was acted out by members of student council. At the end of the assembly Mr. Pipkin, Mr. Neece, Miss Rebord, Mr. Smock, Mr. McDaniel, Mrs. Gilmore, Miss Trammell, and Mr. Loy received awards for their twenty years of service at Highland High. Miss McCulloch also received a twenty year award although she was absent, as she retired earlier in the year. Overall, it was definitely an interesting day.

Right: Gladys (Miss Rebord) socks it to Tyrone (Mr. Loy) in a take-off on TV show "Laugh-In"

Below: This picture shows a fine example of the style of dress that prevailed 20 years ago.

Right: Heidi March and Allan Hisey play the parts of the first homecoming queen and first student body president, respectively.

Below: Jim Moseley receives an award for Albuquerque's Most Valuable Player in basketball. Earlier in the year, Ernie Jones received the MVP Award for prep football.

Bottom: The HHS cheerleaders also did a fine job as they presented some cheers of long ago.

Below Right: Mrs. Gilmore is congratulated upon receiving her twenty-year award.

Dancing couples seem to be enjoying themselves.

Below: An unidentified student contemplates the mass of ROTC hats and other clothing on the table.

Linda Woosley and John Jamason enter the ball.

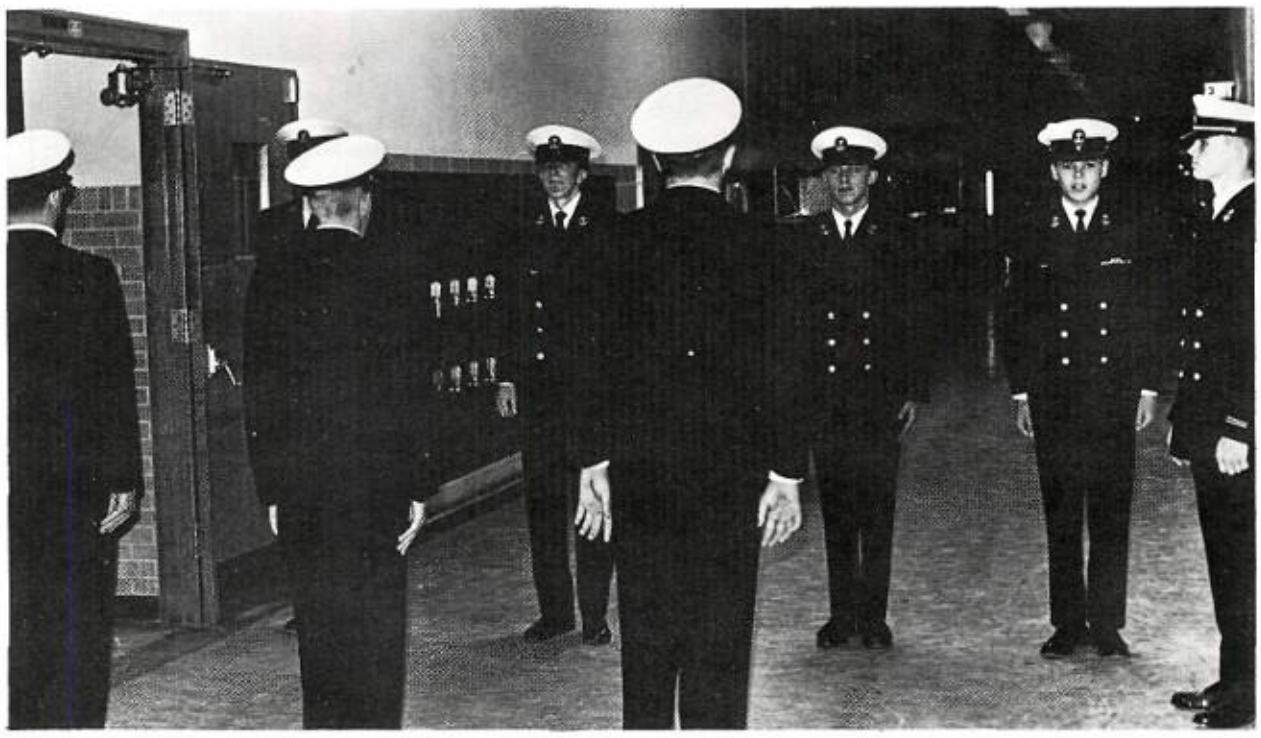

The HHS Naval ROTC Honor Guard stand at attention as they welcome the cadets and their dates.

NJROTC Holds First Military Ball

Highland's cafeteria was gaily decorated for the first NJROTC Military Ball. Held the evening of December 7, the ball was hailed as one of Highland's finest.

Members of the Albuquerque High School Army ROTC were invited. The cadets and their dates danced to the music of the Dave Wolfe Quintet from 8 P.M. to 11 P.M.

Highland's ROTC Queen for 1969: Rosalind Morrow

Laughing and talking, several students sit at one of the many tables surrounding the dance.

Head: LU ANN SMITH

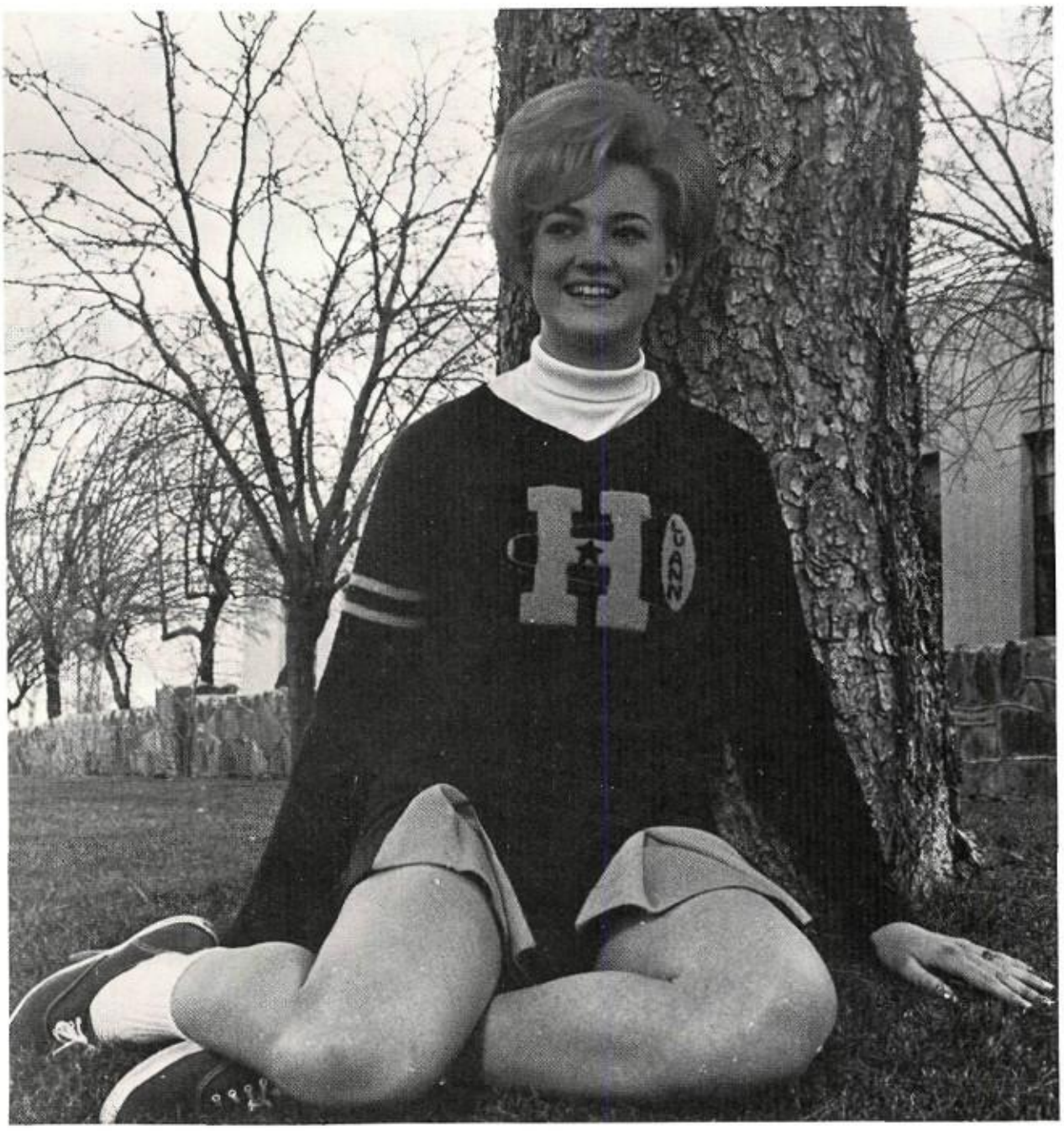

BRENDA PASSARIELO

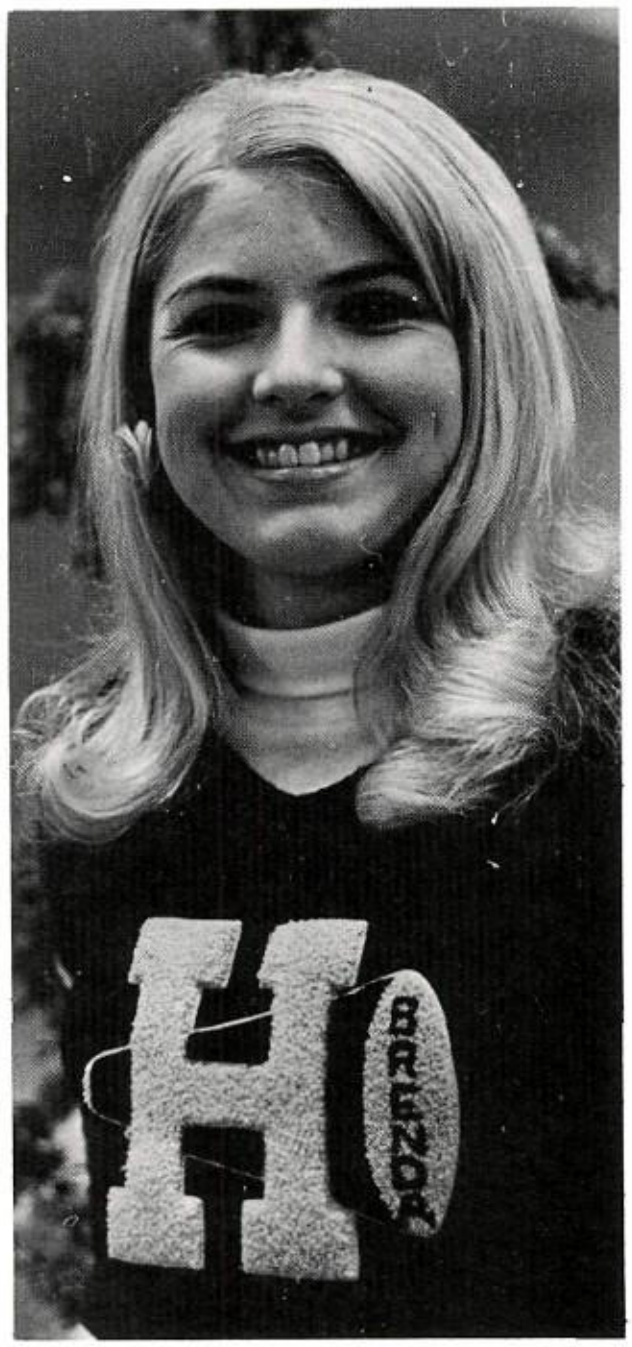

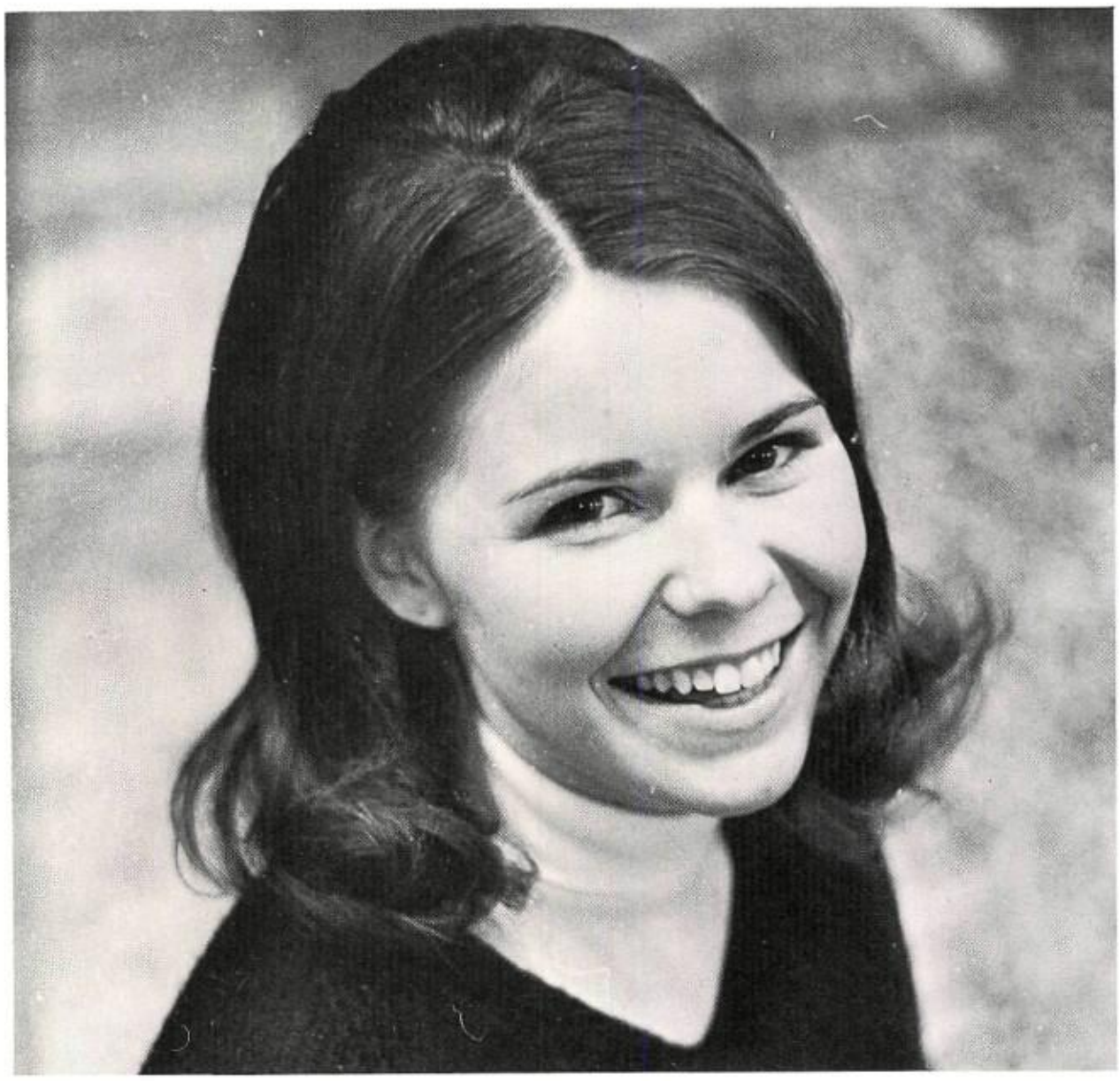

HHS Varsity Cheerleaders Bolster Spirit

BECKY TIMMONS

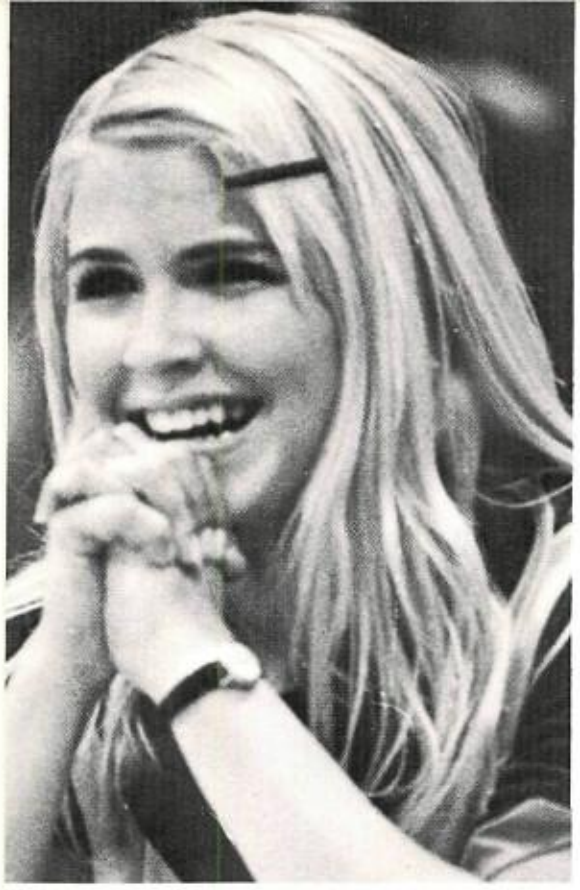

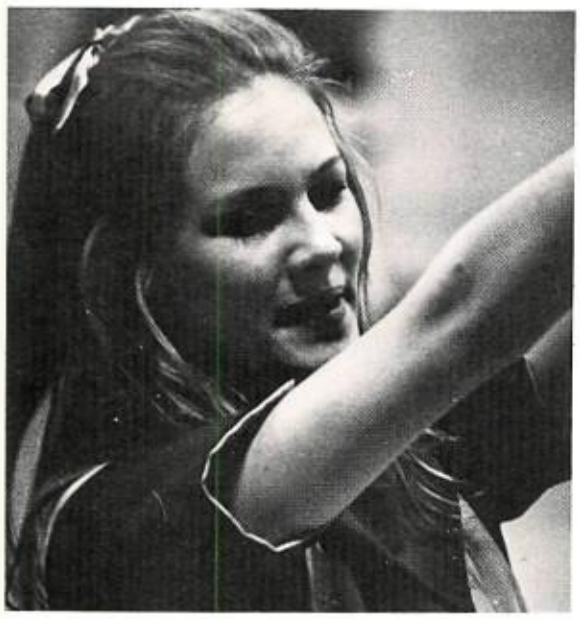

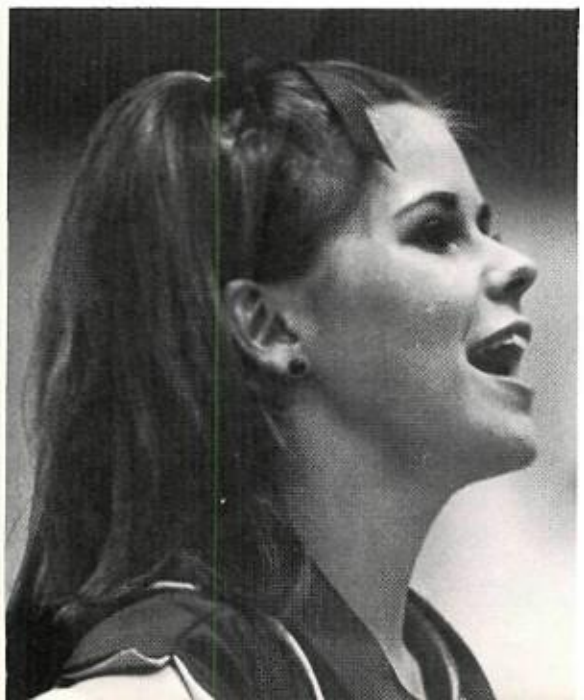

Top Center:
SUSIE HIGDON

Top Right:
GALE McNAMARA

Above:
GINNY GARBER

B-Team Chooses Six To Rally Team Spirit

ZETTA PAYNE
Head B-Team Cheerleader

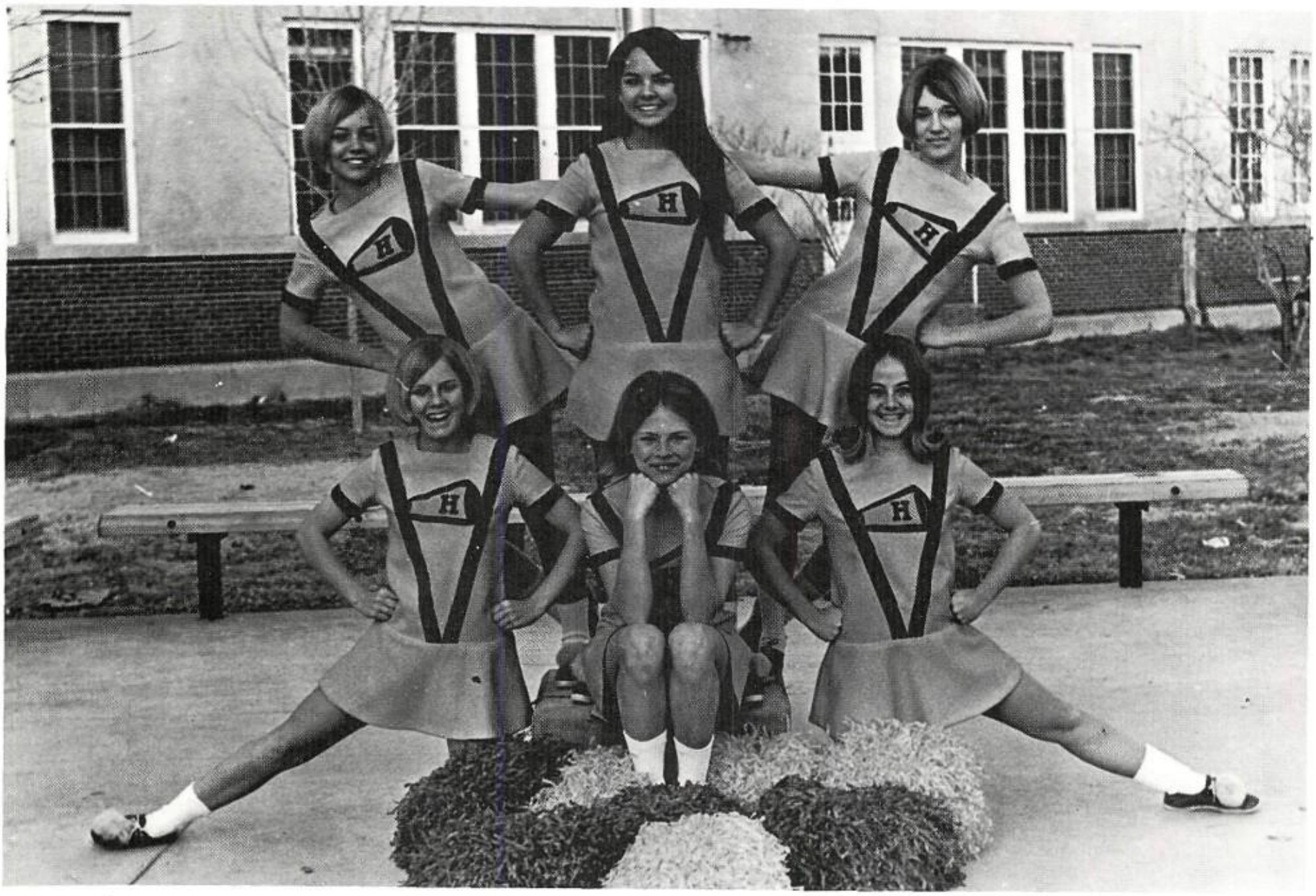

1969 B-Team Cheerleaders are: *top left:* Chris Darrow, Zetta Payne—Head, Stephanie Bauer, Melissa Ely, Debbie Walsh, and Debbie Charlton.

DEBBIE WALSH

STEPHANIE BAUER

DEBBIE CHARLTON

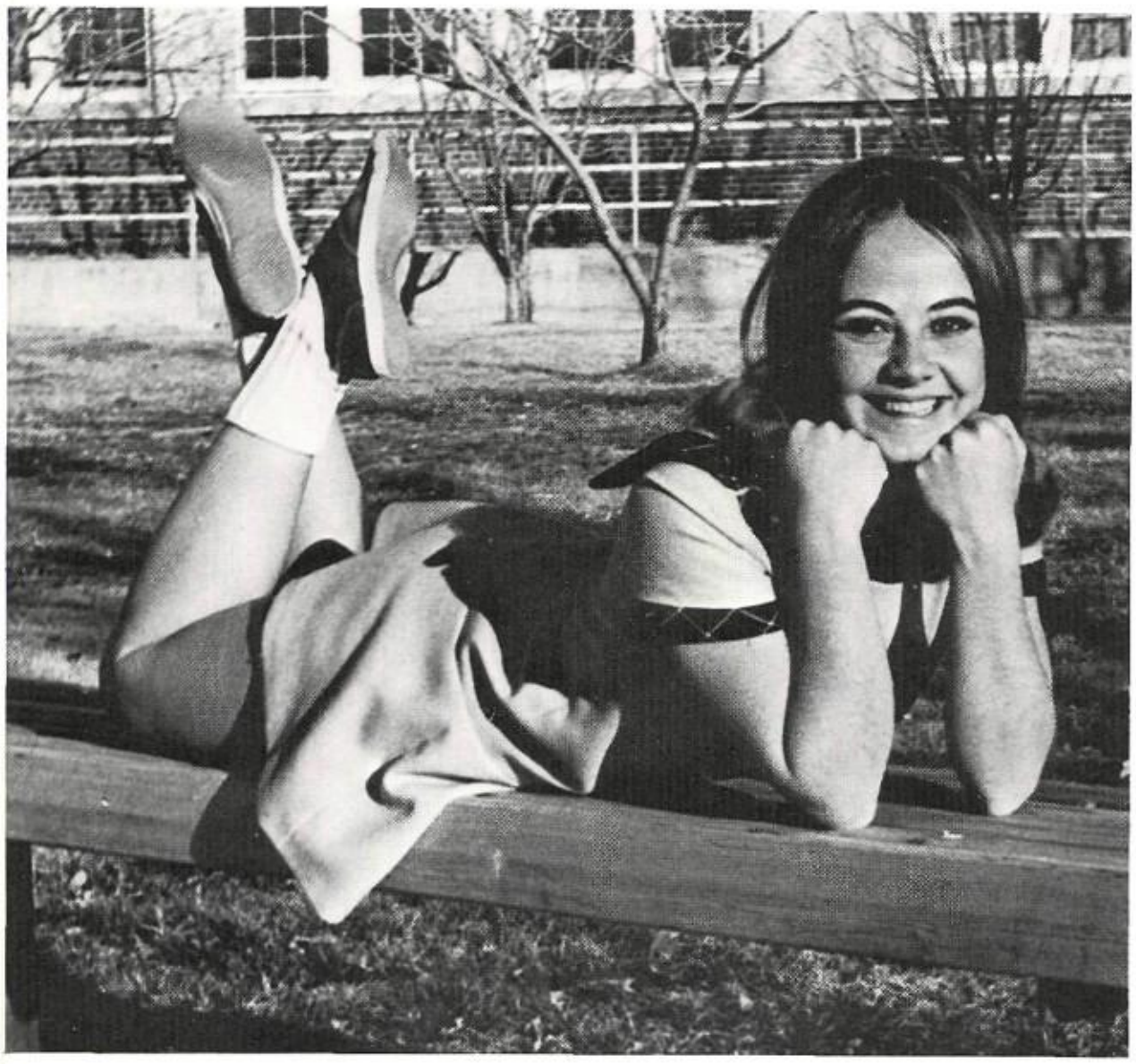

MELISSA ELY

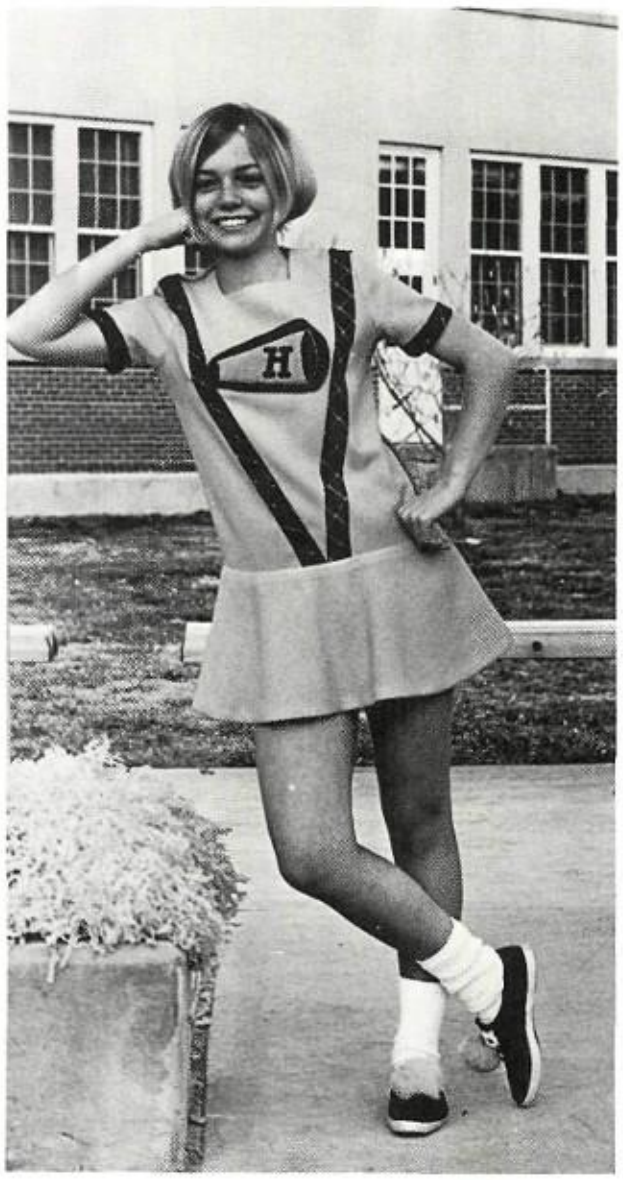

CHRIS DARROW

HHS Invitational Tournament A Success

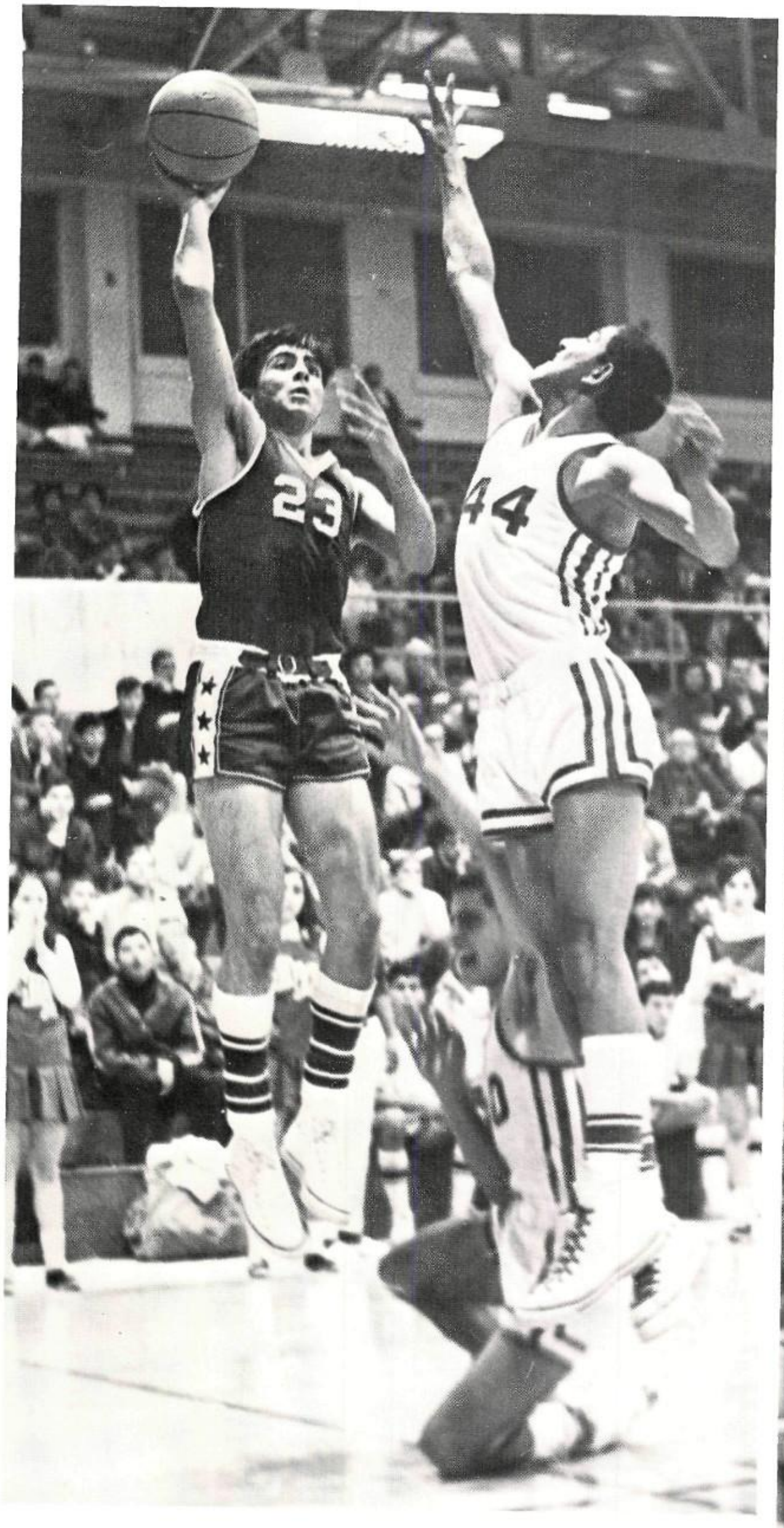

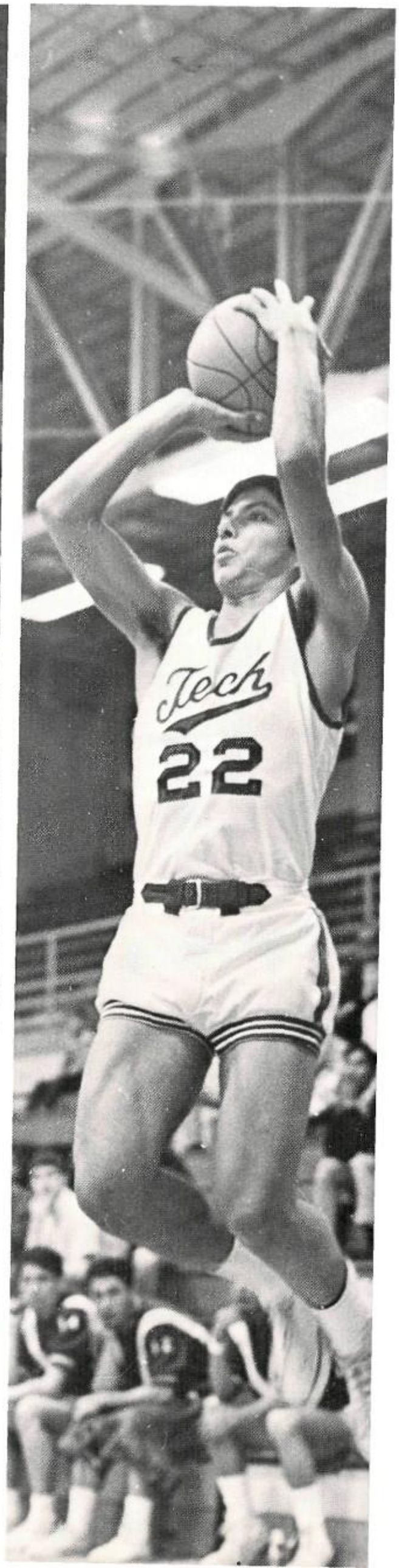

Capturing the first annual Highland Invitational was Los Alamos High School. The Hilltoppers advanced through their bracket by dropping St. Pius, Highland, and Bernalillo. Co-favorites Highland and Alamogordo fell the second day, HHS to Los Alamos and AHS to Bernalillo, the latter one of the most exciting games played in the entire year. Highland took third place over Alamogordo, and Los Alamos defeated Bernalillo for first. Alamogordo was fourth, Alb. Academy 5th, St. Pius 6th, St. Mikes 7th, and El Paso Tech 8th. The All-tournament team was: Emilio Corral, Tech; Ernie Jones, HHS; Lovard Coleman, Alamogordo; Pete Salazar, Bernalillo, and Jim Mosely, HHS. Pete Salazar of Bernalillo was given the tournament's most valuable player award.

Far Left: St. Mikes and Bernalillo battle in their first round game. Bernalillo won 54-53.

Left: El Paso Tech's Emilio Corral scored 102 pts. in three games, an average of 34 per game.

Right: Referee Vince Hoffman works a puzzle at the tournament luncheon as Mr. Hubble looks on.

Highland's John Fifield (54) tries in vain to block an Alamogordo Tiger's shot. The Hornets trampled Alamogordo 91-80 for third place.

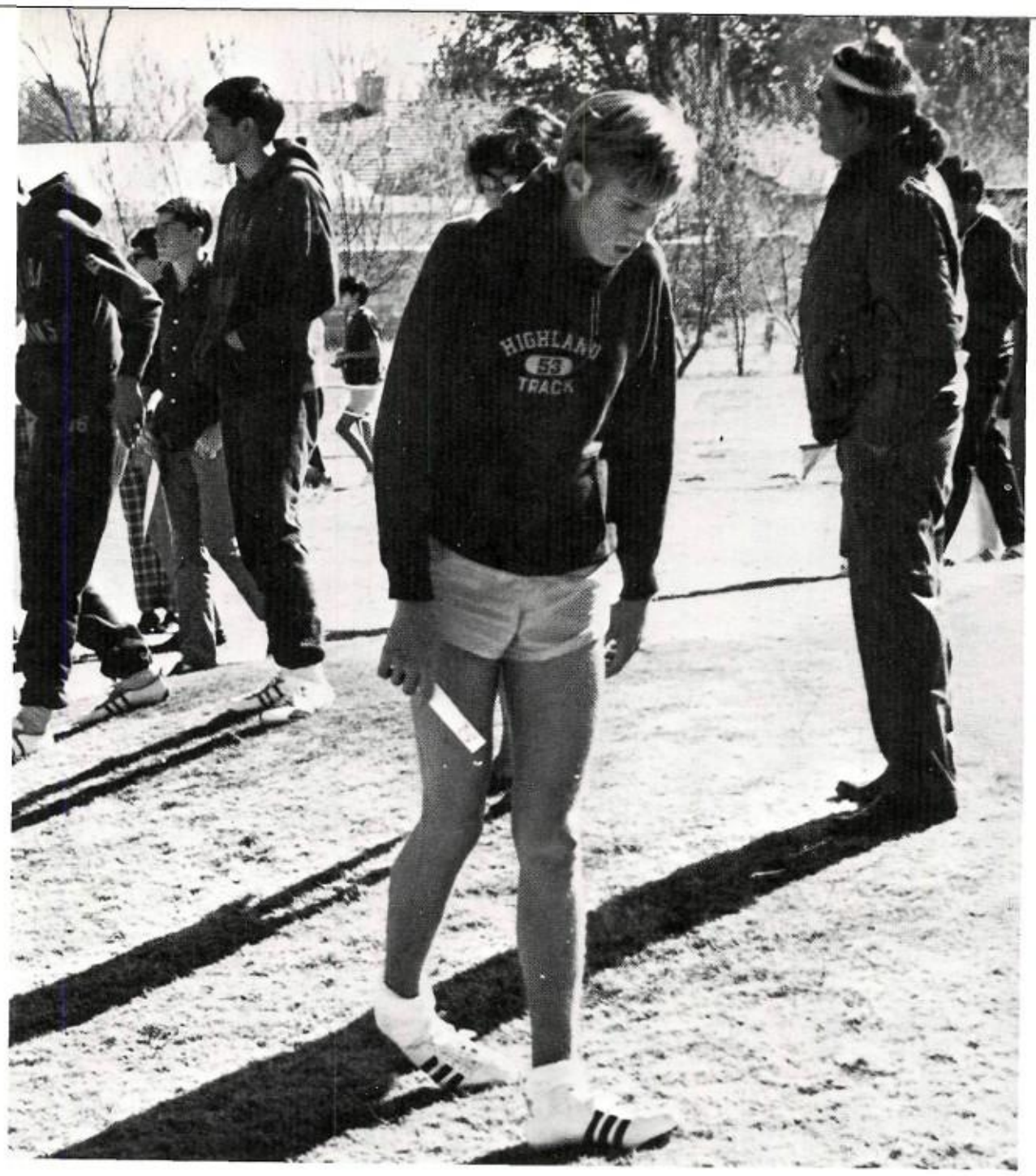

Athletics

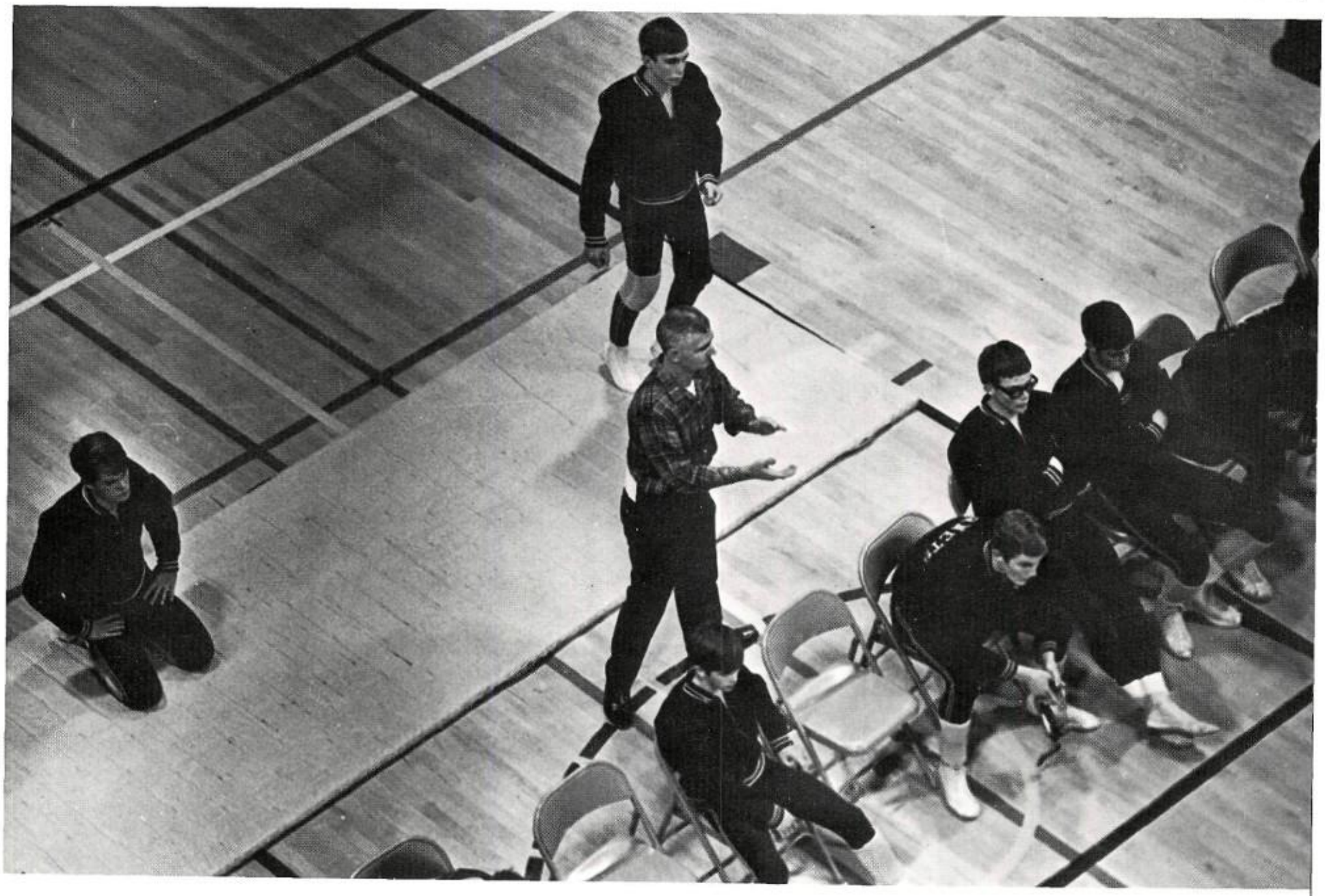

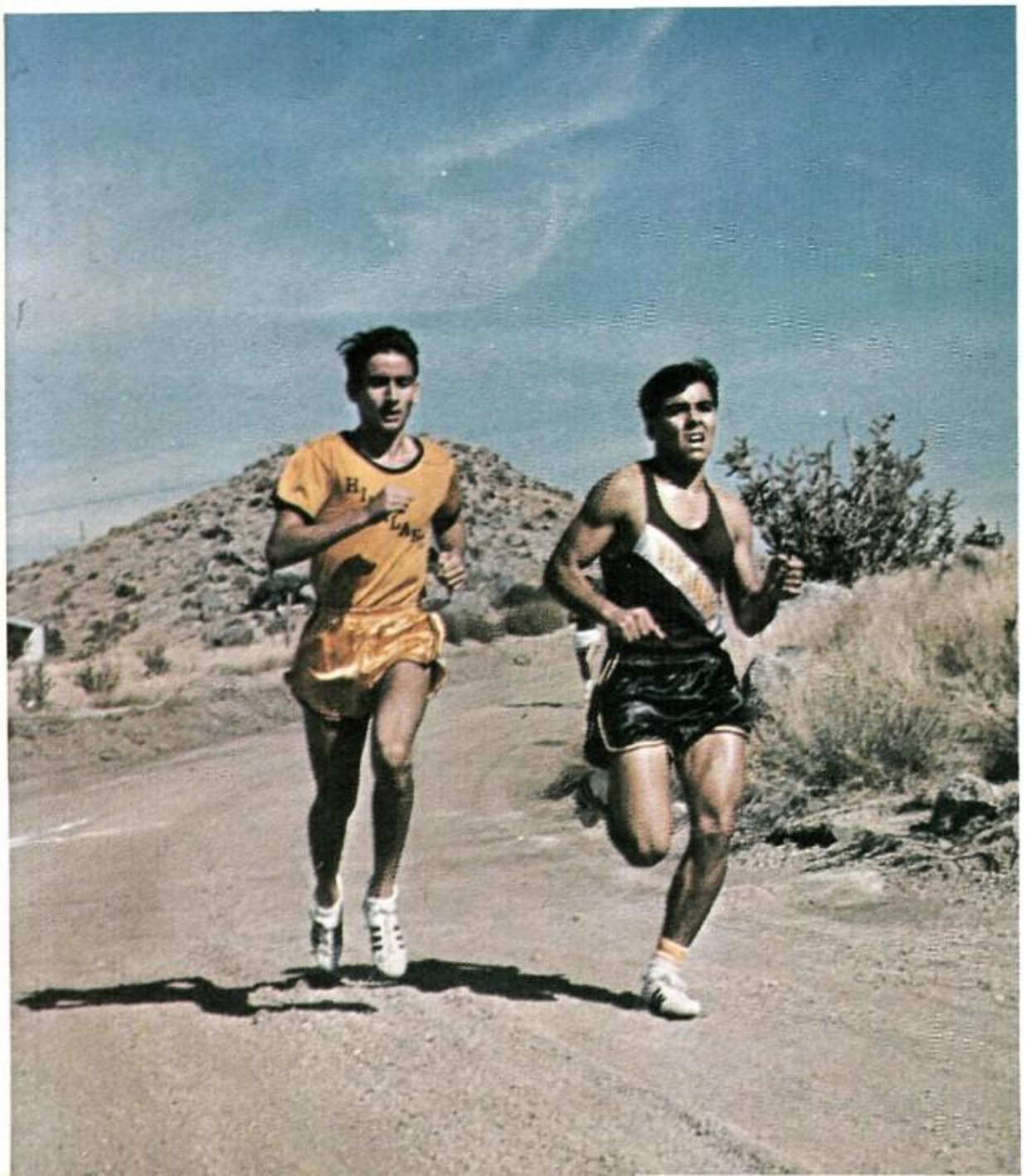

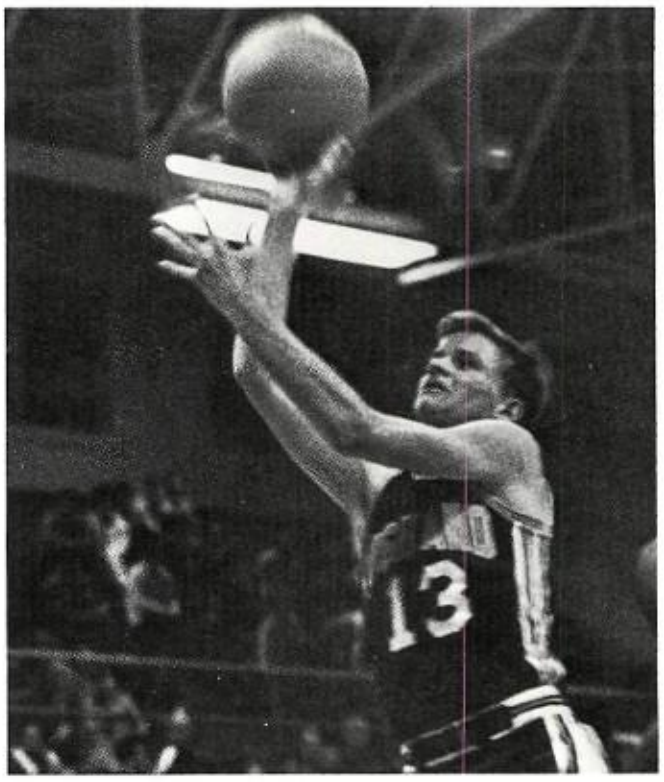

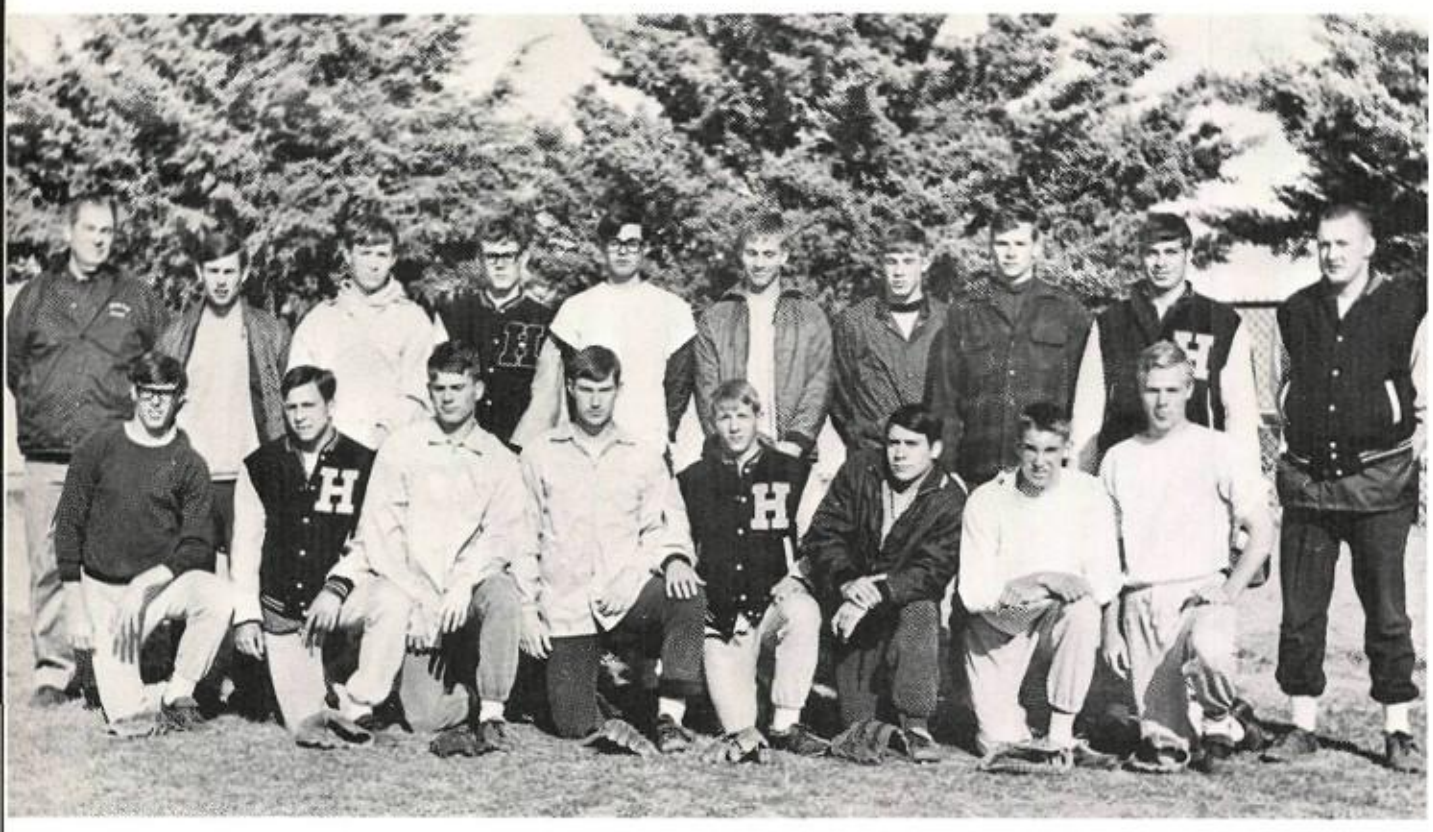

Seasoned Vets Pace 1969 Baseball Team

A large number of returning lettermen gave Coach Bill Hayes' baseball team a good chance of having a fine season. Leading the returning lettermen were Terry Carr, John Zamouski, Ernie Jones, and Walter Burton, all seniors. Juniors Henry Garcia and Steve Abraham also figured to help out. The assistant coach was Mr. Jack Rushing.

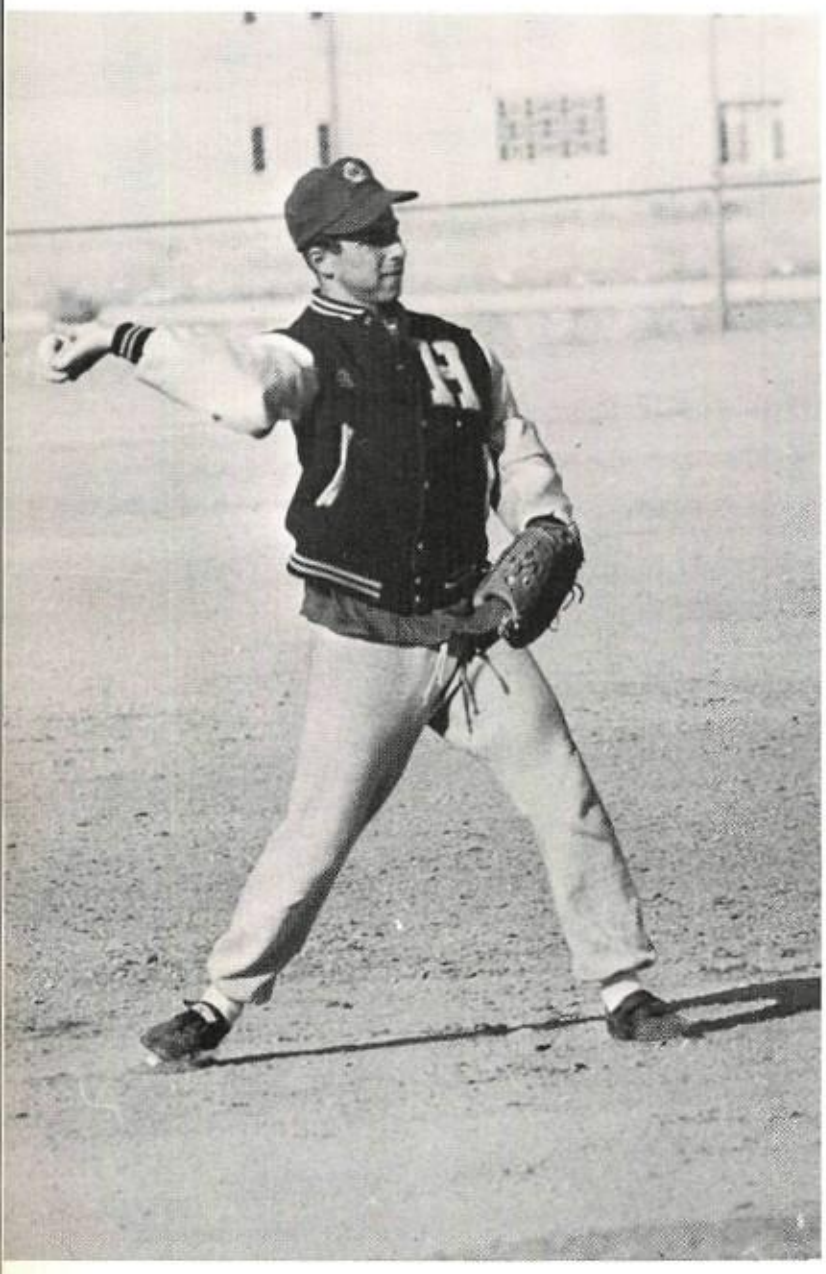

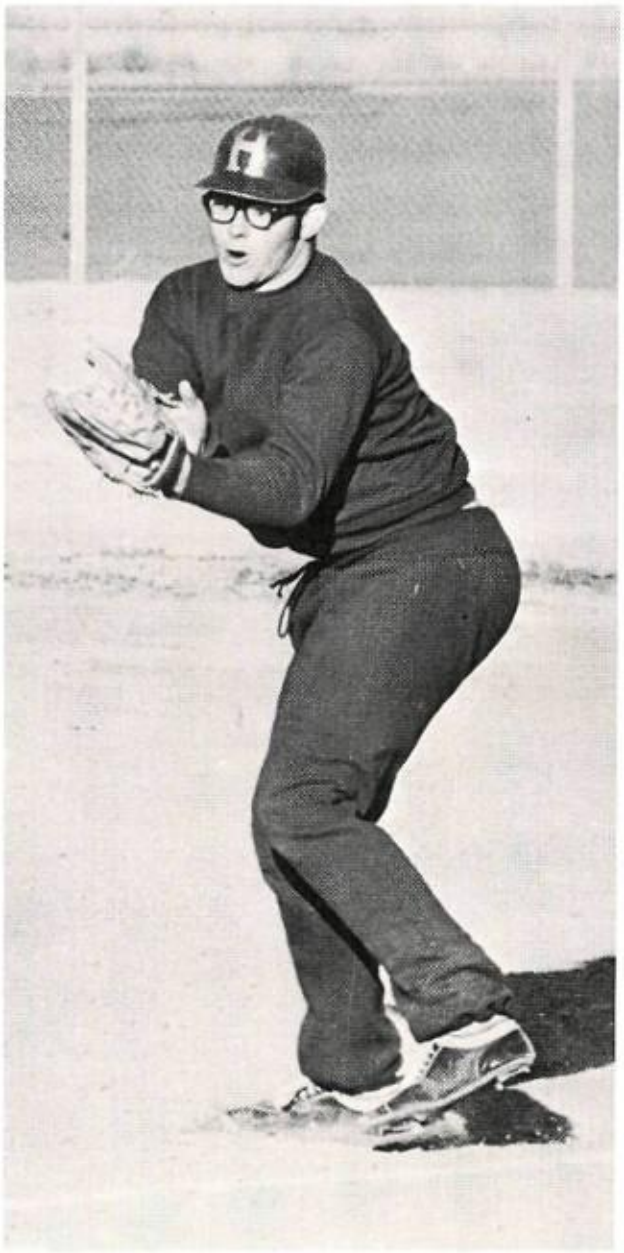

Above: Three good reasons for a fine season for Coach Hayes' baseball team were: third baseman John Zamouski, pitcher Bill Carter, and first baseman Walter Burton.

Top: Members of the Highland varsity baseball team were: *Front:* Rick Gatewood, John Zamouski, Terry Carr, Bill Carter, Terry Stanley, Will Sanchez, Ron Sickler, Charley Morris. *Top:* Coach Rushing, Rick Gilleland, Bob Haggarty, Mike Crawford, Pat Lovato, Tom Hinton, Doug Nowlin, Steve Williams, Steve Abraham, Coach Hayes. *Not pictured* are Ernie Jones, Henry Garcia, Bill Bone, and Walter Burton.

Right: Bees were: *Front:* Rick Armijo, Jim LaRue, Rick Bryant, Jody Segura, Tom Beck, Tom Chavez. *Middle:* Rick Rodriguez, Bob Duran, Larry Garcia, Ron Chavez, George Romero, Jerry Metzler. *Top:* Coach Williams, Don Shoemaker, Lee Rice, Larry Bryant, Reggie Hardway, Marc Kahn, Mike Haska.

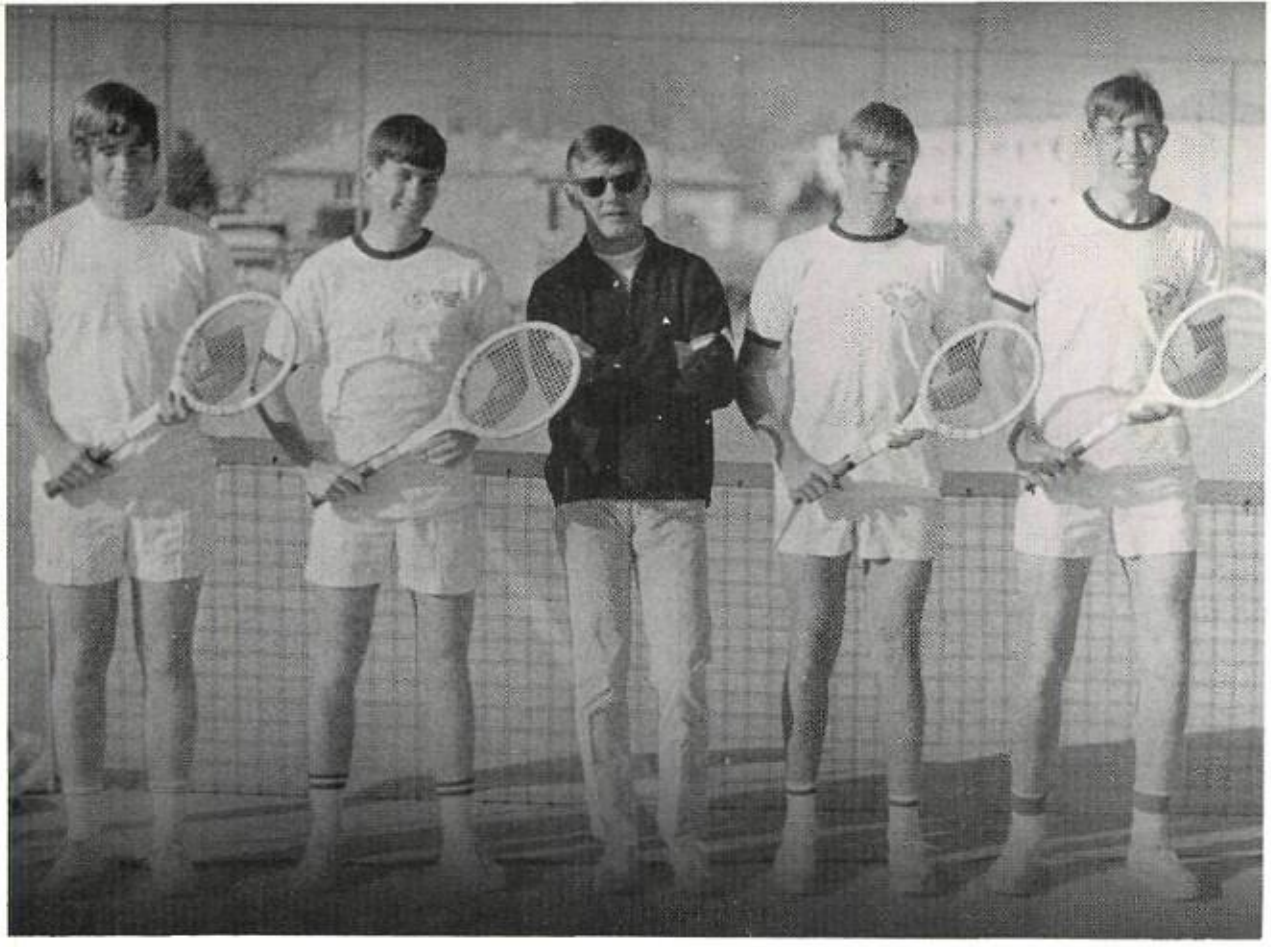

As Usual, Hornet Netters Are Strong

This year's tennis team was no exception to the tradition of fine tennis teams that Highland High has. Led by returning lettermen Tim Russell, Robert Rehm, Tom Turbett, and Charles Gallagher, the Hornets were favored to take state again in 1969. After school the team usually practiced at Wilson tennis courts. HHS has won 14 out of 17 state tennis championships since 1952.

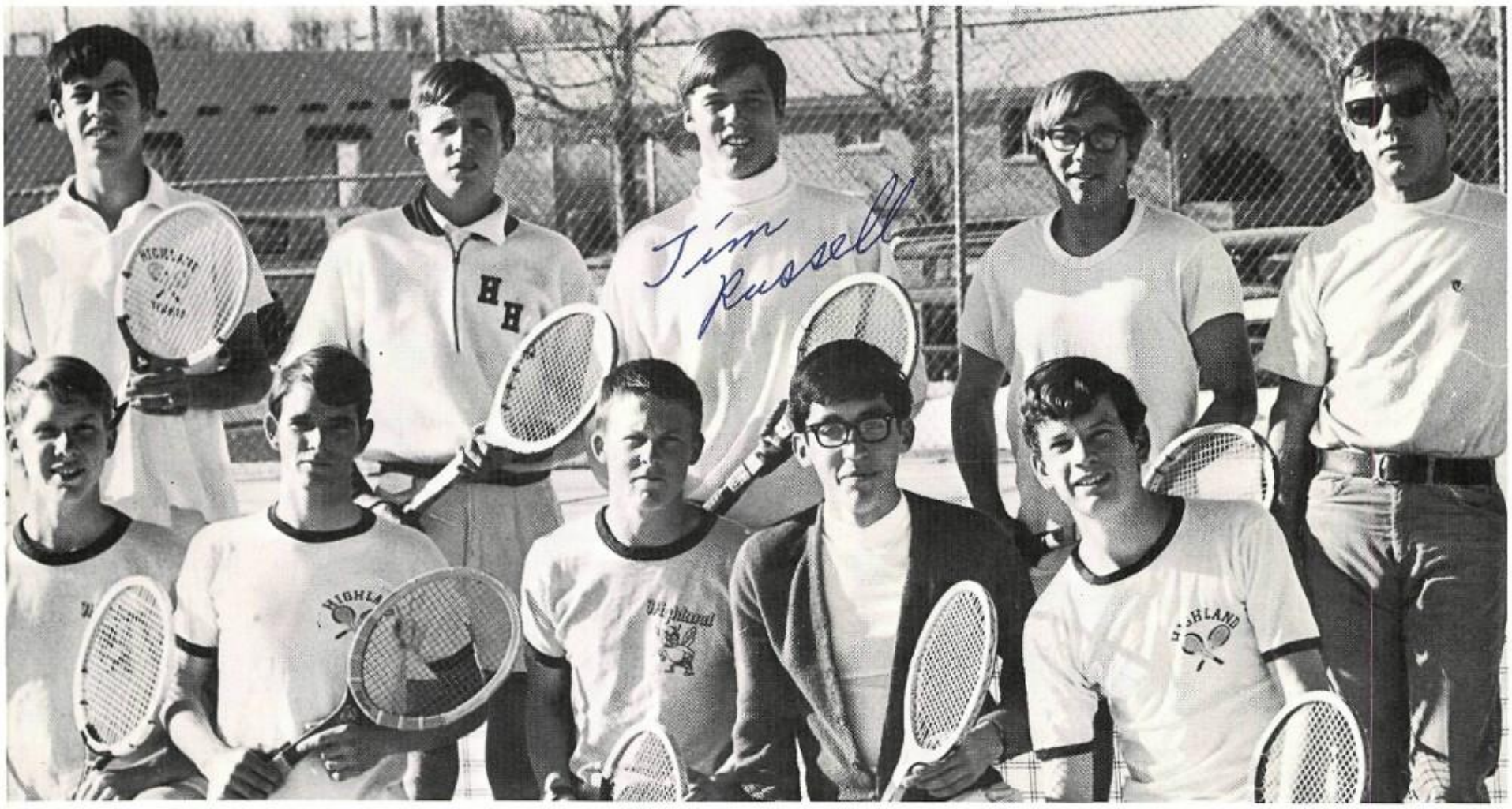

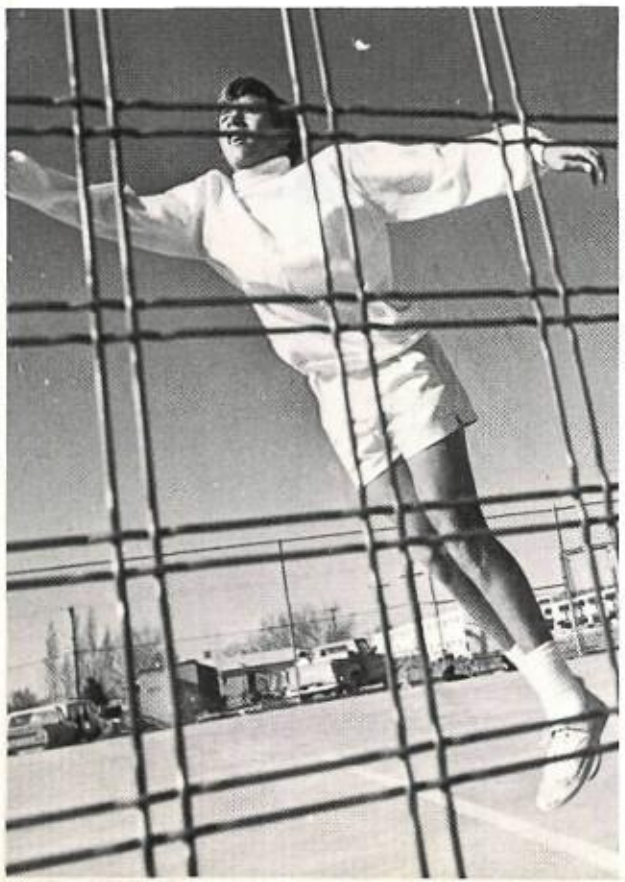

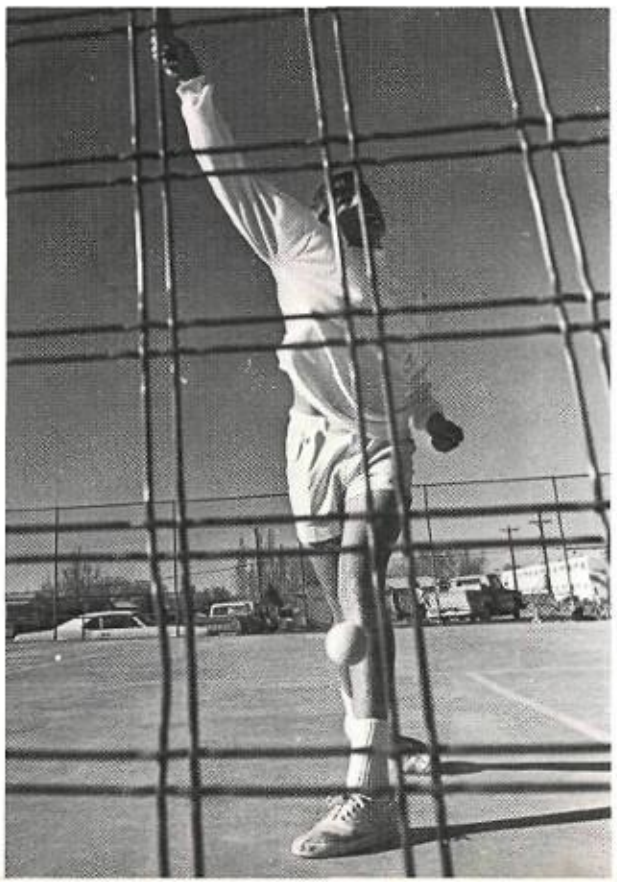

Top: The top four players on the squad were: John Lieuwen, Tom Turbett, Tim Russell, and Dan Eglinton. Coach Ness is in the middle.

Middle: Squad members were: *Top:* Xavier Gutierrez, Robert Rehm, Tim Russell, Bill Wallis, Coach Ness. *Front:* Tom Loveland, Steve Hess, Toby Rogers, Ryan Hatch, Angus McPherson. Not pictured are Dan Eglinton, John Lieuwen, Peter Lieuwen, Tom Turbett, Dan Fitch, and Charles Gallagher.

Left: Tim Russell will be a big loss to Highland's tennis team as he has done an outstanding job in the past three years.

Above: Quarterback Ernie Jones eludes a West Mesa tackler on a sweep around the right end.

Right: Terry Stanley cuts behind Craig King's block in the Hornets' victory over Rio Grande.

HHS Hornets Compile 7-2 Grid Record

Coach Bill Gentry's Highland Hornets were preseason picks for second place behind Sandia. Manzano and Del Norte also figured to place high in District 2AA where the principals voted to have all games count toward the district championship. Manzano and Highland both suffered as the Monarchs lost to Clovis and Roswell while Highland dropped a 10-6 game to Burges. Manzano fought back and defeated Sandia to help the Hornets' chances. Del Norte fell to the wayside as it dropped games to HHS, Sandia and Manzano. November 1st was the showdown between Highland and Sandia. A steady rain turned the field at University Stadium into a muddy mess which hampered Highland's running game. A fourth quarter surge gave the Matadors a 23-12 victory and virtually eliminated Highland. Sandia clobbered Santa Fe and Farmington on successive weekends and returned to Farmington the next week to gain the right to play Artesia on Thanksgiving Day. Highland and Manzano ended tied for second place in the district. Artesia smashed Sandia 40-0 for its third straight title.

Right: Del Norte's Steve Mims fights a losing battle with Highland senior end Terry Carr.

Below: Junior tackle Steve Abraham throws a block to spring Brad Winter around left end.

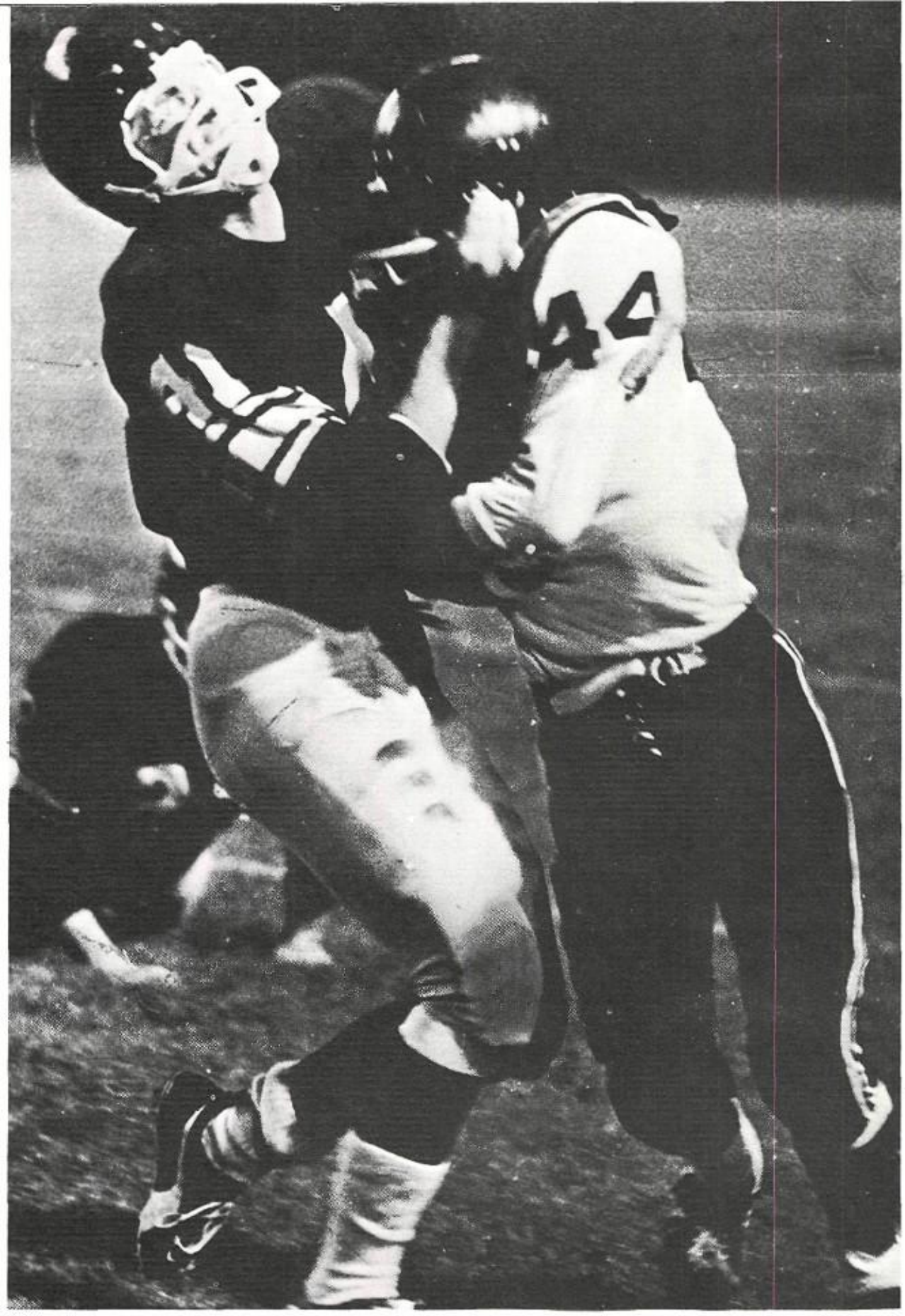

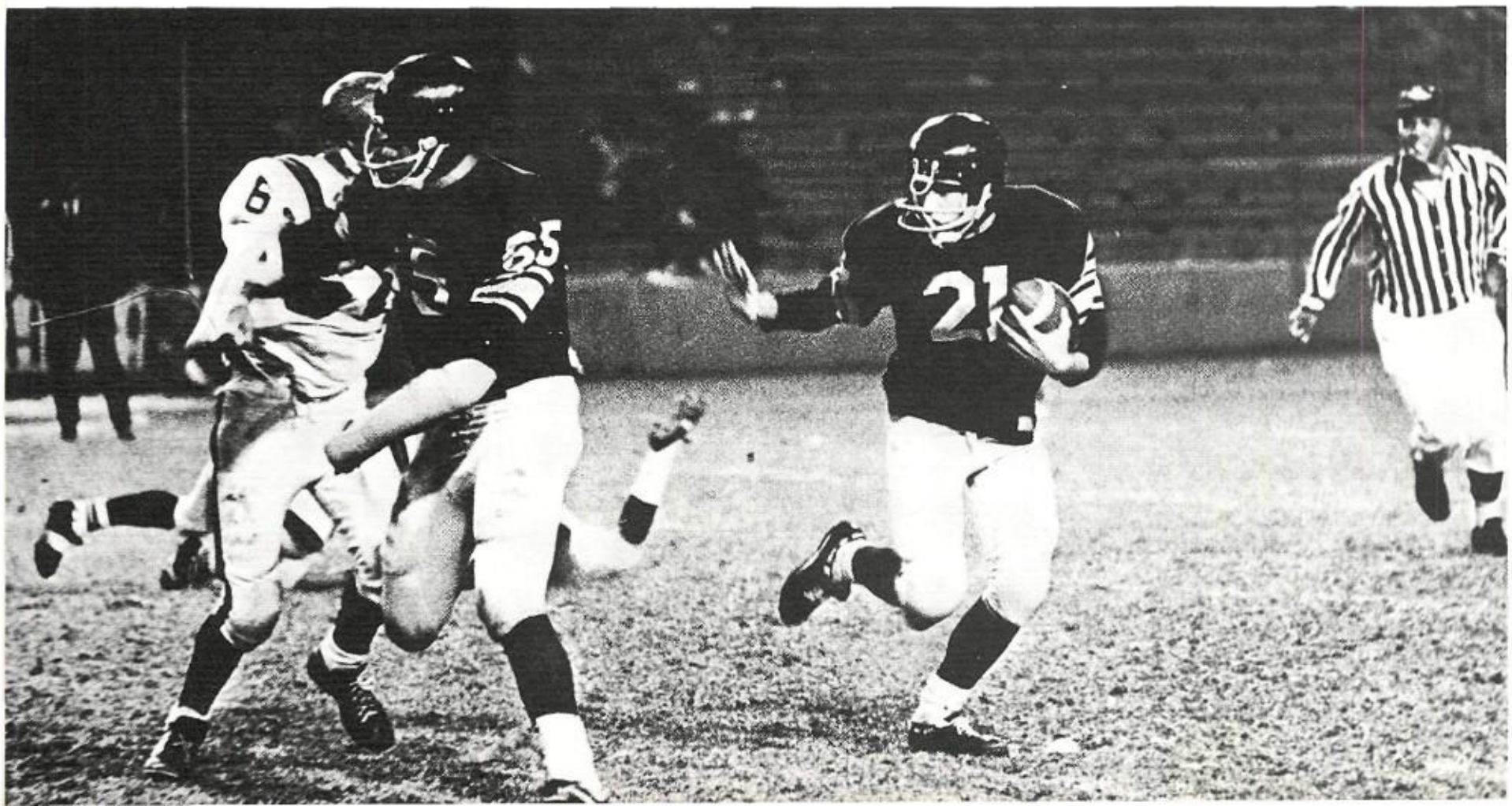

R. Crawford's 7 TD's Ties Year Old City Grid Mark

HIGHLAND SCORING 1968			
Player	TDs	PAT	Total Pts.
Robert Crawford	12	0	72
Ernie Jones	11	0	66
Bill Carter	6	0	36
Bryan Charlton	1	12	18
Phil Dixon	2	0	12
Mike Crawford	1	0	6
Walter Burton	0	6	6
Tom Hinton	1	0	6
Jerry Smith	1	0	6

Above: Robert Crawford breaks away for a seventy yard run against the West Mesa Mustangs.

Below: Ernie Jones is lifted off the ground by two West Mesa players in a 65-7 Hornet win.

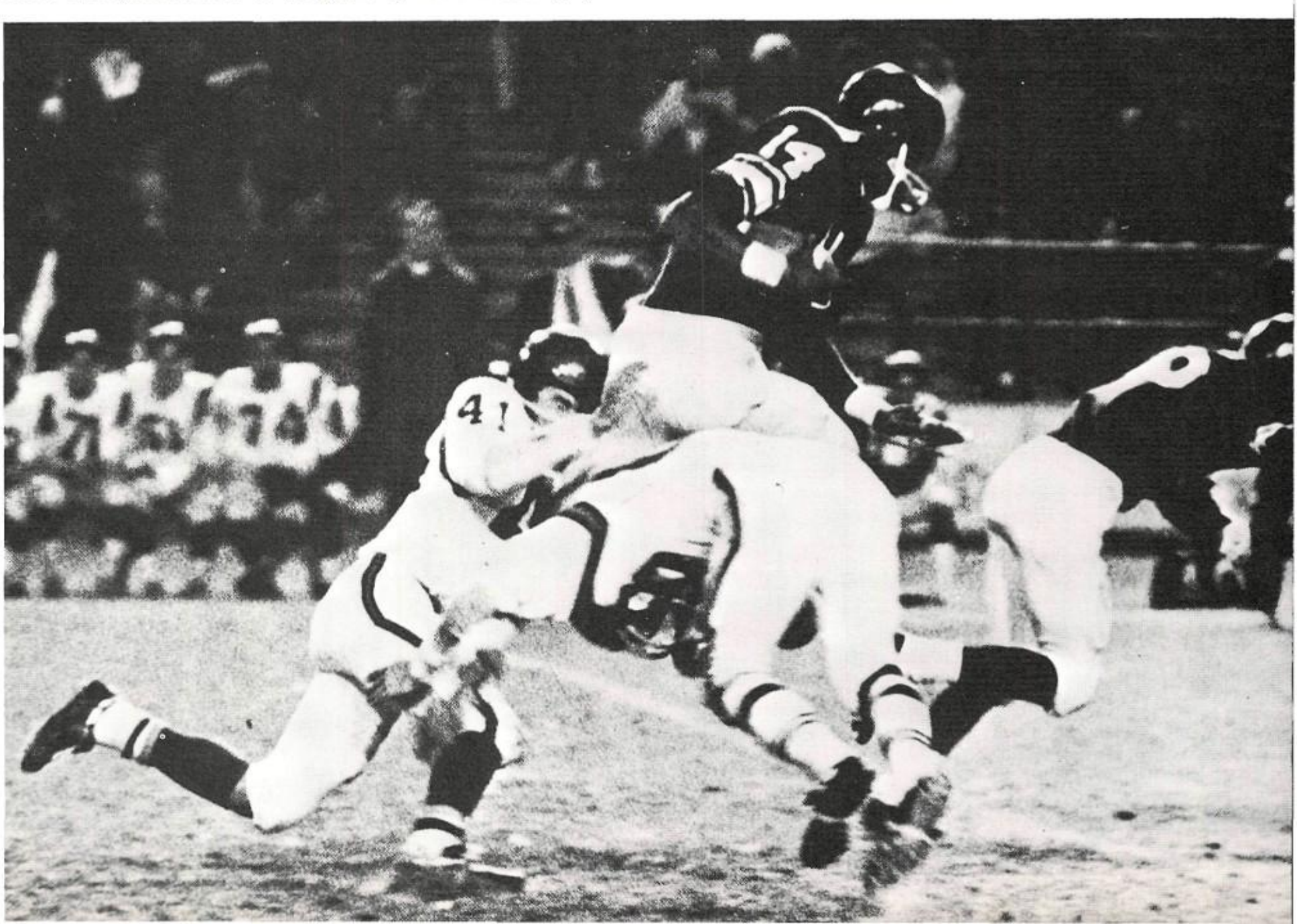

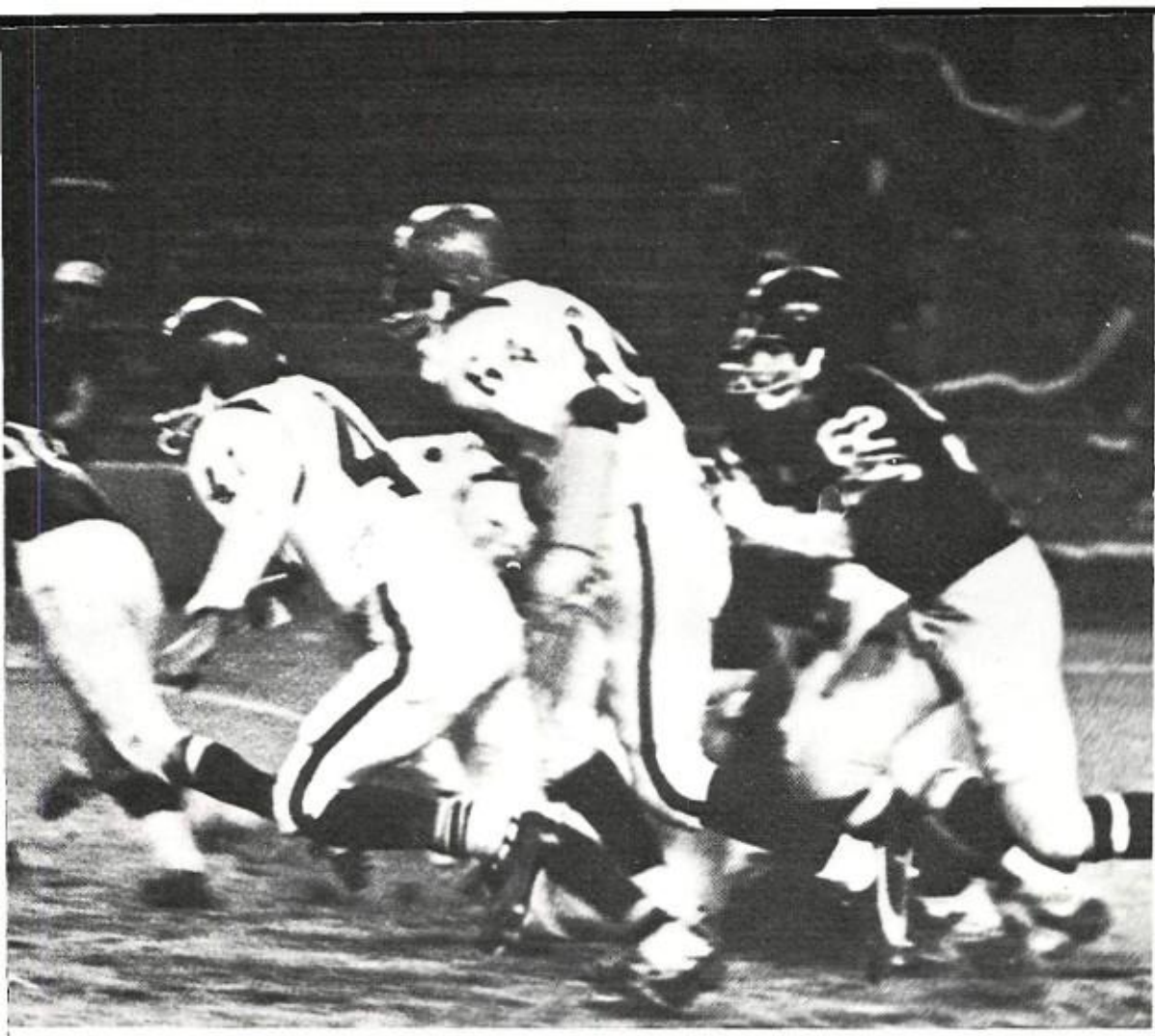

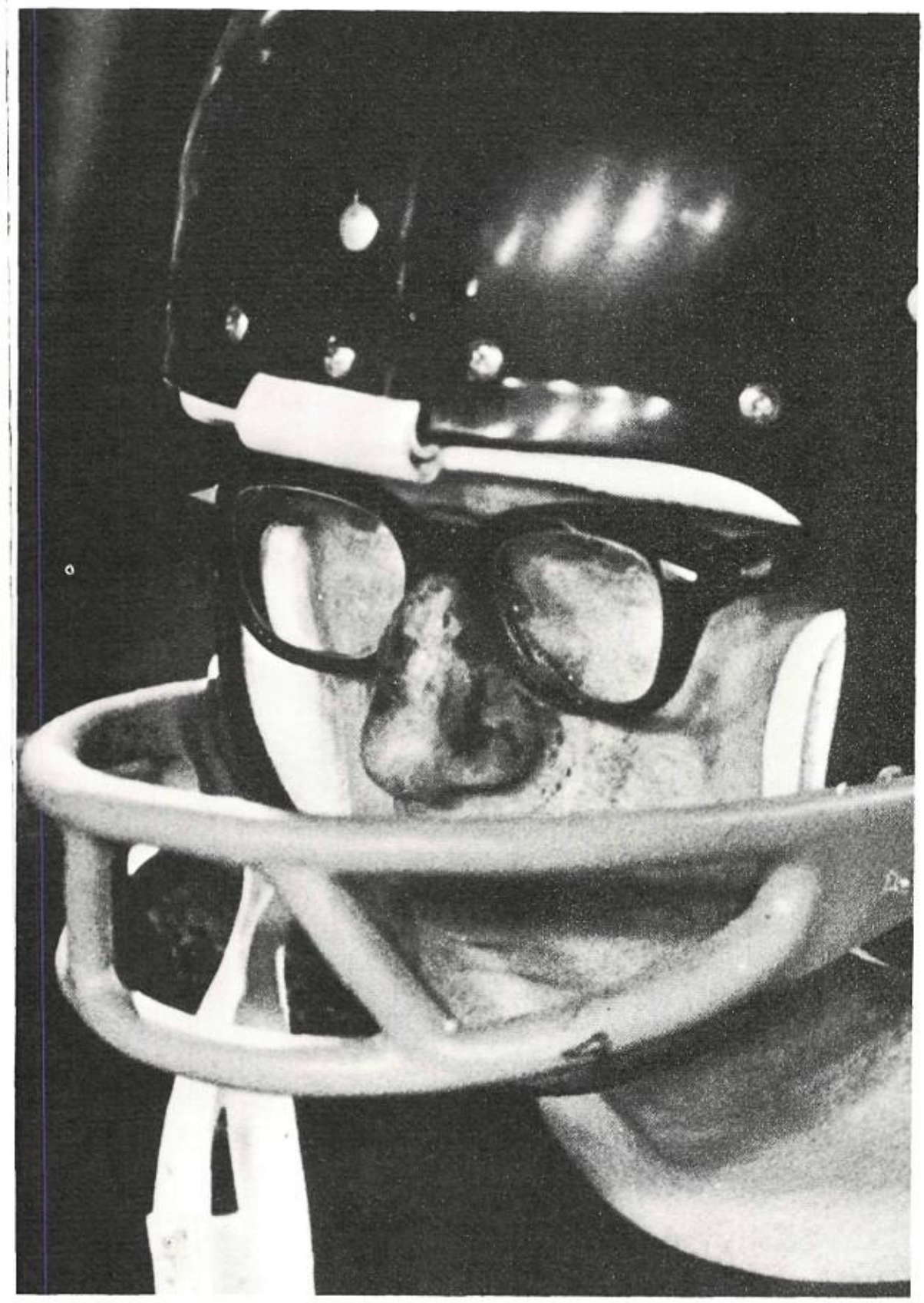

HIGHLAND SEASON RESULTS

September 14—Highland 13, Austin 9

A third quarter touchdown by Bill Carter proved to be the difference in a hard fought victory over El Paso Austin.

September 20—Burges 10, Highland 6

The Hornets' luck ran out as Burges quarterback Phil Luckett scored the winning TD with a minute left to drop HHS.

September 27—Highland 28, Del Norte 14

Second half mistakes, including two bad snaps from center on punts, cost Del Norte in a loss to Highland. After a 14-14 first half, Robert Crawford scored and Mike Crawford fell on the ball after it sailed over the punter's head into the end zone to put the game away for the Hornets.

October 4—Highland 20, Carlsbad 13

Carlsbad's Cavemen paid a visit to Albuquerque, hoping to avenge the previous year's 20-13 defeat at the hands of HHS. But, they could do little better as the Hornets battled their way to a victory by the same score as the year before.

October 12—Highland 36, Rio Grande 0

Ernie Jones picked up 253 yards rushing in 23 carries and scored four touchdowns to lead Highland to an easy win.

October 25—Highland 12, Farmington 7

HHS defeated the Scorpions on their own field despite many second half mistakes.

November 1—Sandia 23, Highland 12

A soggy field at University Stadium, bad ball handling, and an alert Sandia defense proved to be Highland's undoing as Sandia defeated HHS for the second straight year. 12 fumbles, of which many were recovered by the Matadors, kept Highland in check. Bill Carter and Ernie Jones scored for HHS.

November 8—Highland 65, West Mesa 7

The Hornets' wrath fell upon West Mesa as Robert Crawford tied a city record set by Albuquerque High's Robert Lee Williams in 1967, as he scored seven times, two of them on passes from Ernie Jones. Highland's second unit, led by quarterback Jerry Smith, scored twice in the closing minutes, as HHS routed the Mustangs.

November 15—Highland 38, Santa Fe 0

In the final game for 19 seniors, HHS held Santa Fe to minus 25 yards rushing.

Bill Carter views action from the sidelines.

HHS 171, Santa Fe 0 In Past 3 Seasons

Members of the 1968 Highland varsity football team were: *Front Row:* Jeff Wilson, Robert Kelley, Joel Pafford, Walter Burton, Bernie Gutierrez, Terry Stanley, Craig King. *Second Row:* Coach Chuck Roberts, Phil Huleback, Bob Hillery, Phil Dixon, Jerry Janis, Mike Crawford, Lynn Carreras, Dennis Woods. *Third Row:* Coach Bill Hayes, Steve Abraham, George Countee, Bill Wyatt, John Seay, Terry Worland, Chris Stathis, Bryan Charlton. *Fourth Row:* Coach Bobby Gibbs, Tom Hinton, Brad Winter, Mel Hanks, Steve Highfill, Gary Smith, Steve Ross. *Top Row:* Head Coach Bill Gentry, Ernie Jones, Richard Bell, Terry Carr, Robert Crawford, Pat Zakis, Barney Botone, Bill Carter.

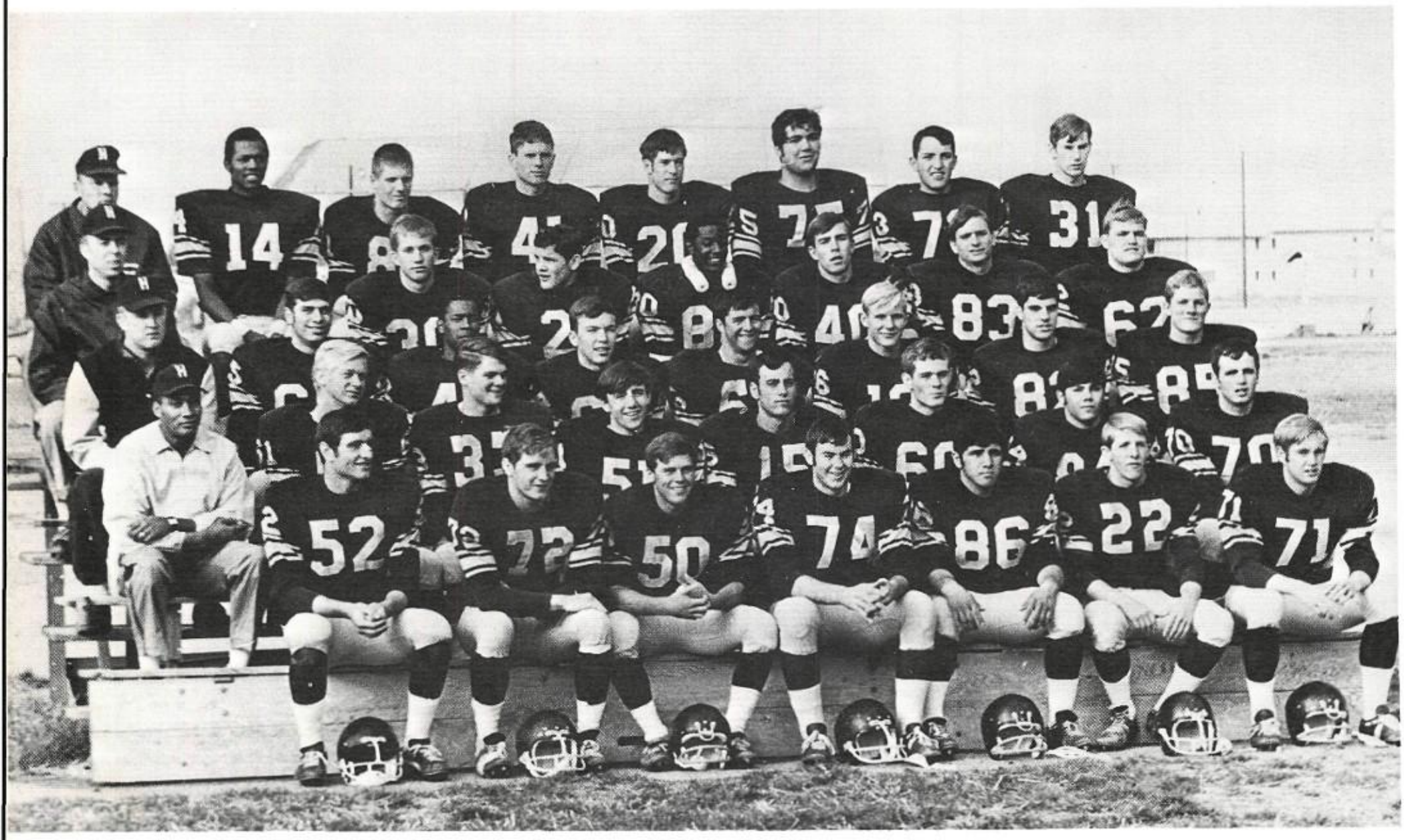

Rain seemed to plague many of Highland's games this year. This picture of the Santa Fe game shows just how muddy the field actually was in spots.

Highland Bees Take City Championship

Members of the undefeated city champion Highland Bees were: *Front Row:* Danny Parker, Louis Garcia, Mike Hasaka, Bill Casey, John Martinez, Louis Martinez, Mike Gomez, Jeff Gearhart, Gerald Metzler, Larry Youtsey, Pat McGuire, Robert Maiden, Steve Mock. *Second Row:* Keith Holden, Steve Spivey, Mark Chaisson, Jim Gorsuch, Jim Marshall, Rick Harrison, Wes Arrighetti, Dave Powdrell, Ray Pompa, Sean Ward, Ken Tyler, Mike Lucero, Steve Kalista. *Top Row:* Coach David Church, Ed Lopez, Jim Baumgaertel, Chip Blumenthal, Vaux Hall, Tim Zakis, Mike Boese, Dennis Carpenter, Ross Mayhew, Jerry Smith, Frank Gentry, Tom Clark, mgr., Frere McNamara, mgr., Mike Smith, mgr.

Left: Mike Boese prepares to crush a Sandia Noviellero in the final game of the season.

BEES SEASON RECORD

Highland		Opponents
25	West Mesa	7
16	Manzano	13
20	Valley	0
38	Santa Fe	0
26	Farmington	6
27	Del Norte	0
19	Albuquerque	6
14	Rio Grande	0
13	Sandia	13

Coach Dave Church's Bees were undefeated for the 1968 season. Their eight victories and one tie kept their undefeated string alive at 16. Their last loss was to Manzano last year. This year they took the city championship behind the running of Dave Powdrell and Mike Gomez and the passing of Jerry Smith. Sandia finished second in the city with a 7-1-1 record.

Coach Sanchez' Harriers Take AA Championship

Led by senior Steve Lynch, the Highland cross-country team captured the state championship on November 16, at Roswell. Lynch placed second in the state meet behind Rick Rojas of Los Alamos. Junior William Ayers took fourth, senior Ken Wilson ninth, junior Ernie Torrez tenth, and senior Jeff Wagner twentieth, as Highland outdistanced all competition. The Hornets won all but two meets this year and took the district championship over Del Norte and Albuquerque. It was the second straight state title for Highland.

Members of the Highland varsity cross-country team were: *Front Row:* Rudy Nolasco, Bruce Horton, Mike MacEachen, Blaine Clarke, Ernie Torrez. *Top Row:* Coach Henry Sanchez, William Ayers, Ken Wilson, Steve Lynch, Jeff Wagner.

Right: The Hornets look on as Steve Lynch holds the District Championship trophy after a decisive victory over closest competitors Del Norte and Albuquerque High. A week later in Roswell, the Hornets again won, taking state.

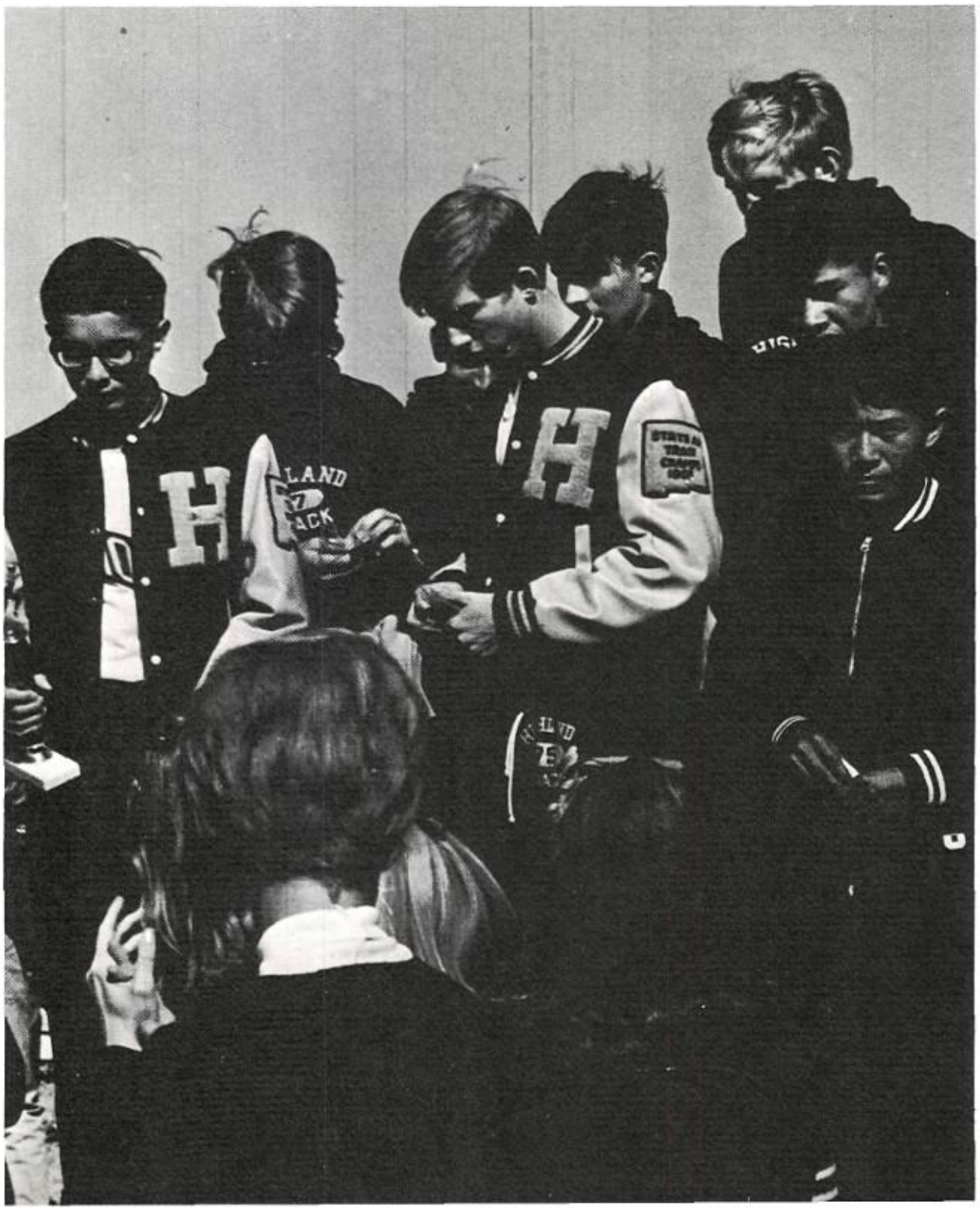

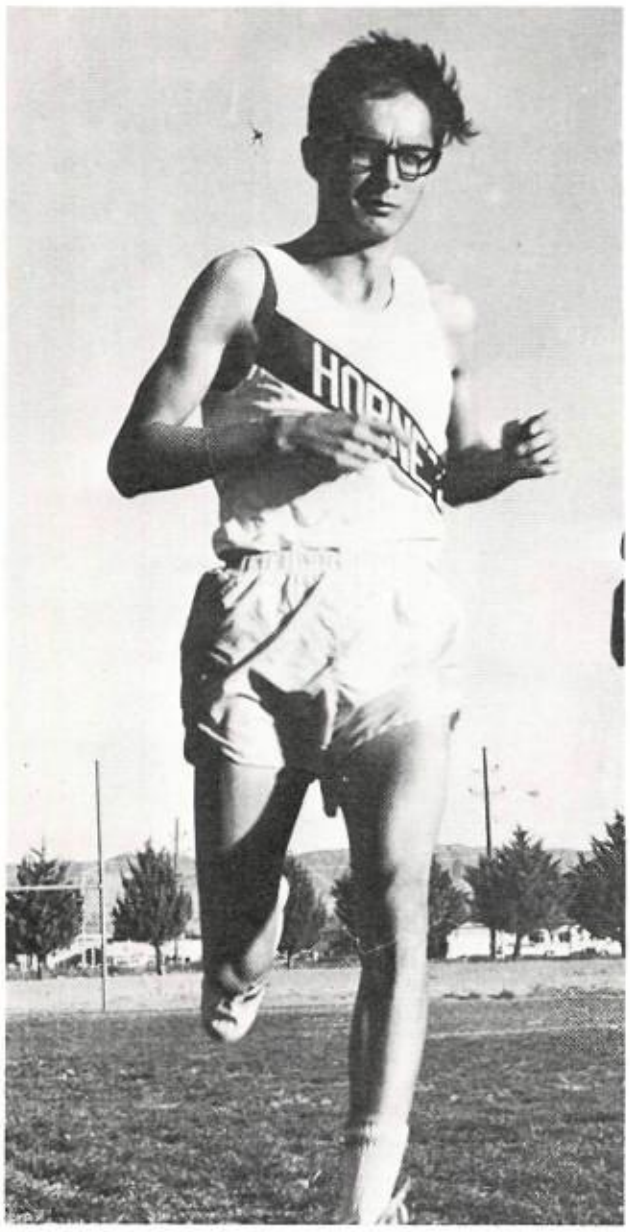

Left: Steve Lynch, senior, led the Hornets to many victories. He took second in the state meet.

Members of the Bees were: *Front Row:* Richard Townsend, Ron Small, and Tony Bennett. *Middle Row:* Pat Garcia, David Sandoval, and John Maes. *Top Row:* David Begay, Chris Gaarder, Manuel Silva, and Raymond Moya, manager.

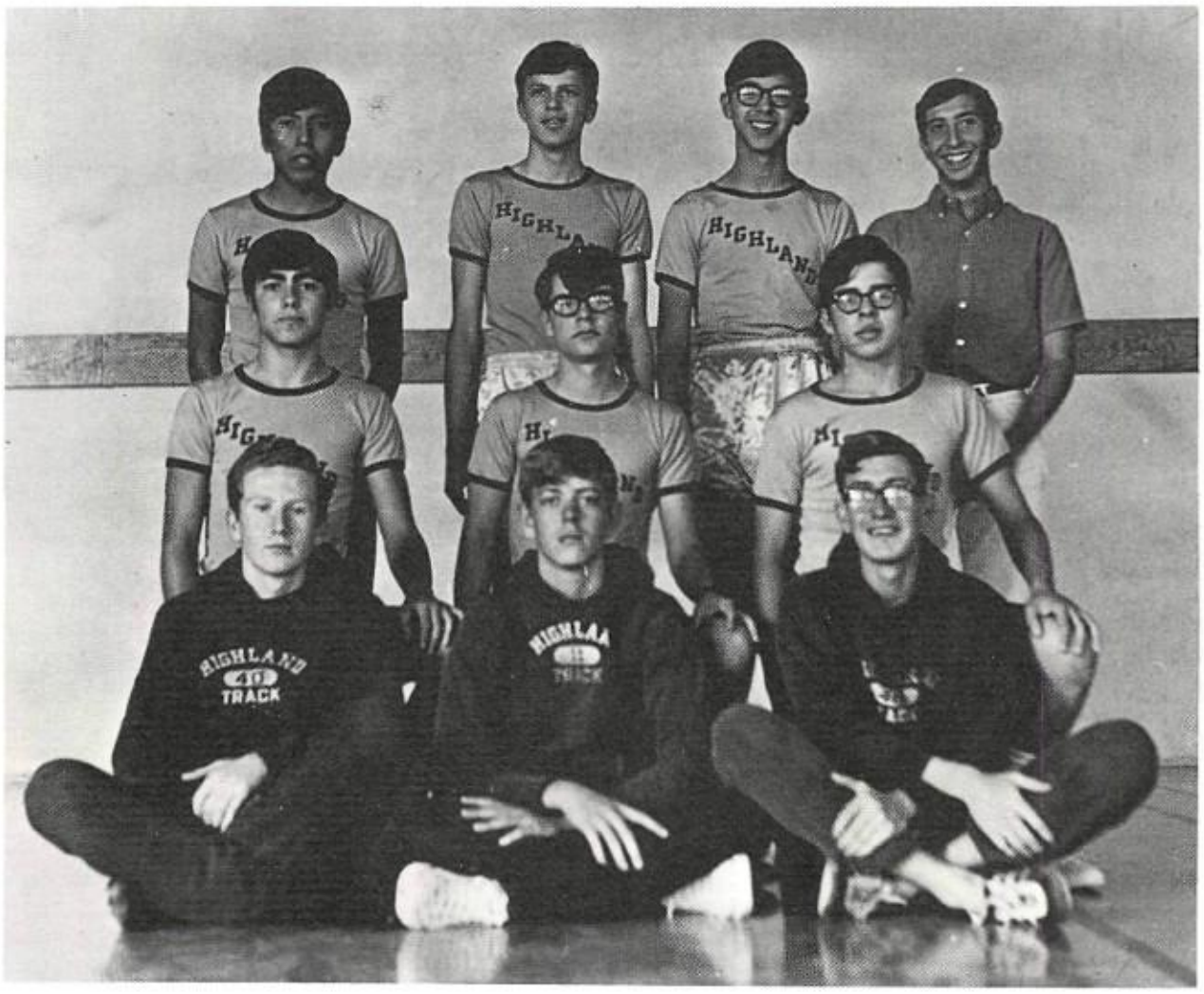

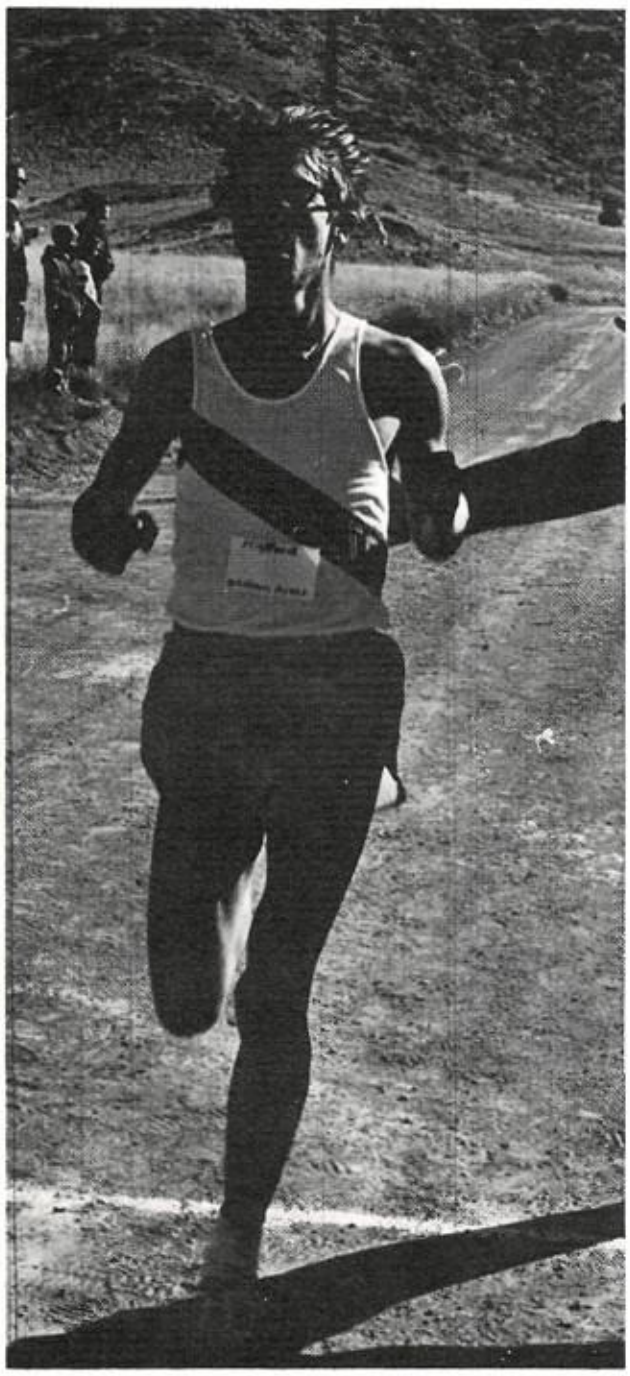

William Ayers, junior, fourth in state

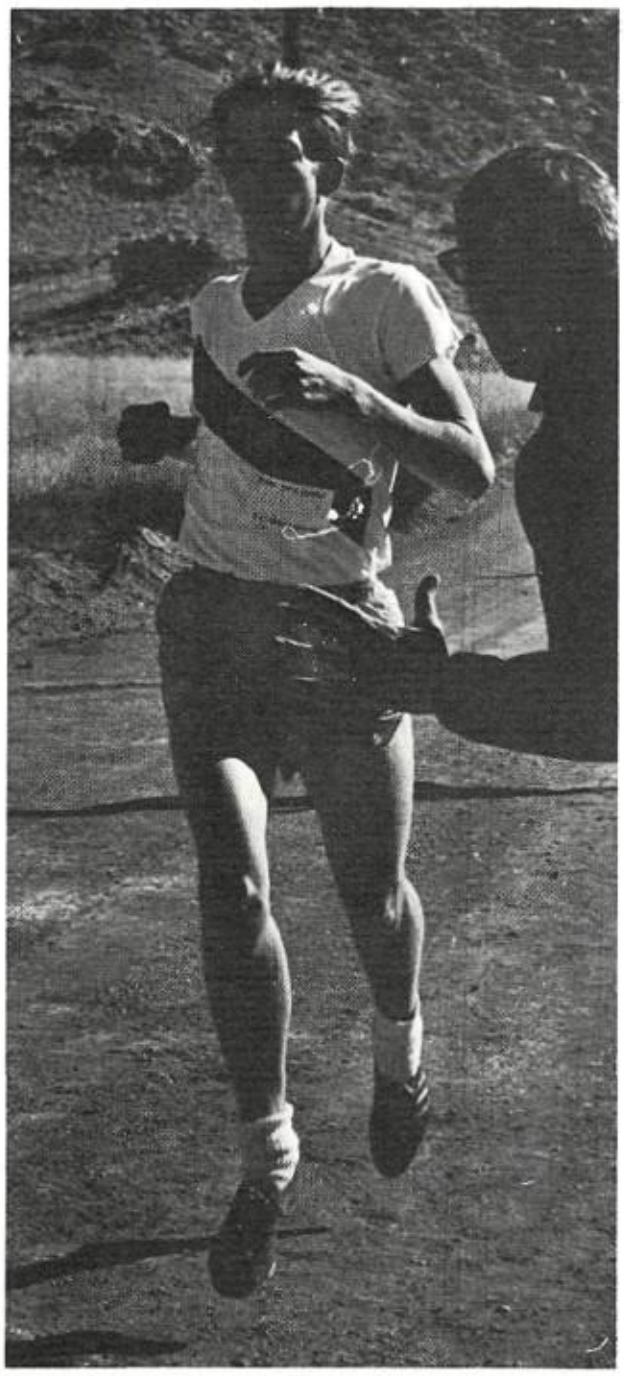

Ken Wilson, senior, ninth in state

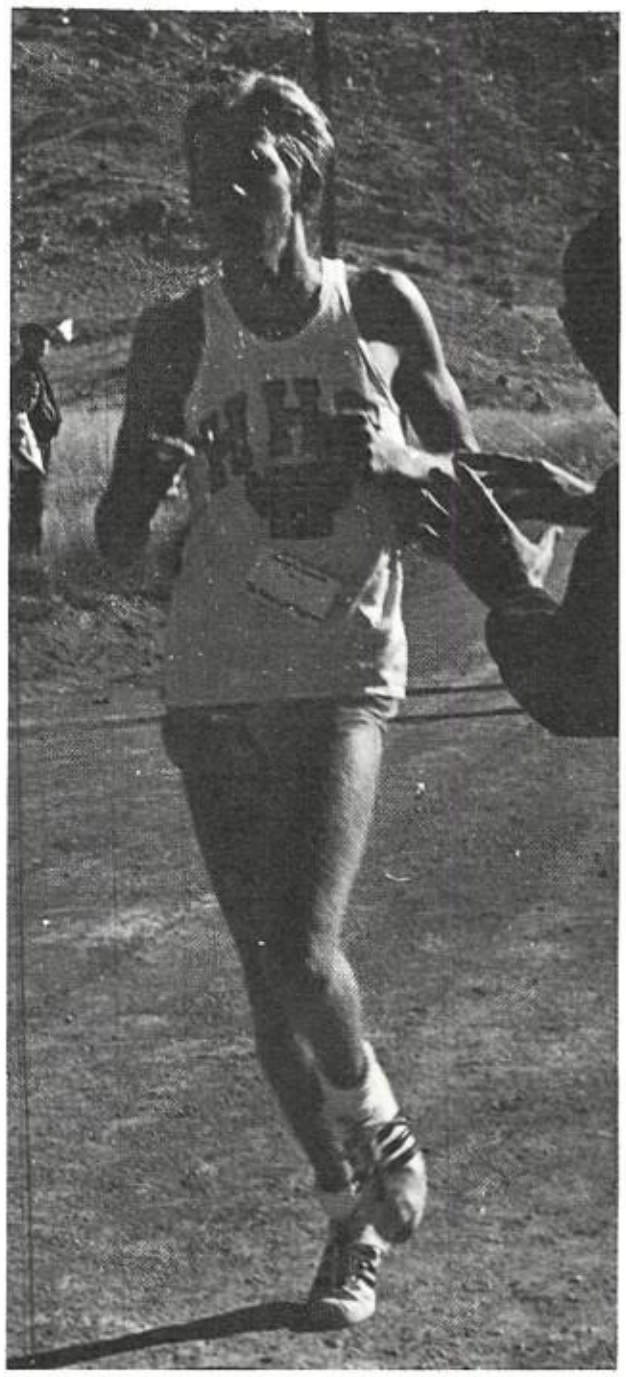

Jeff Wagner, senior, twentieth in state

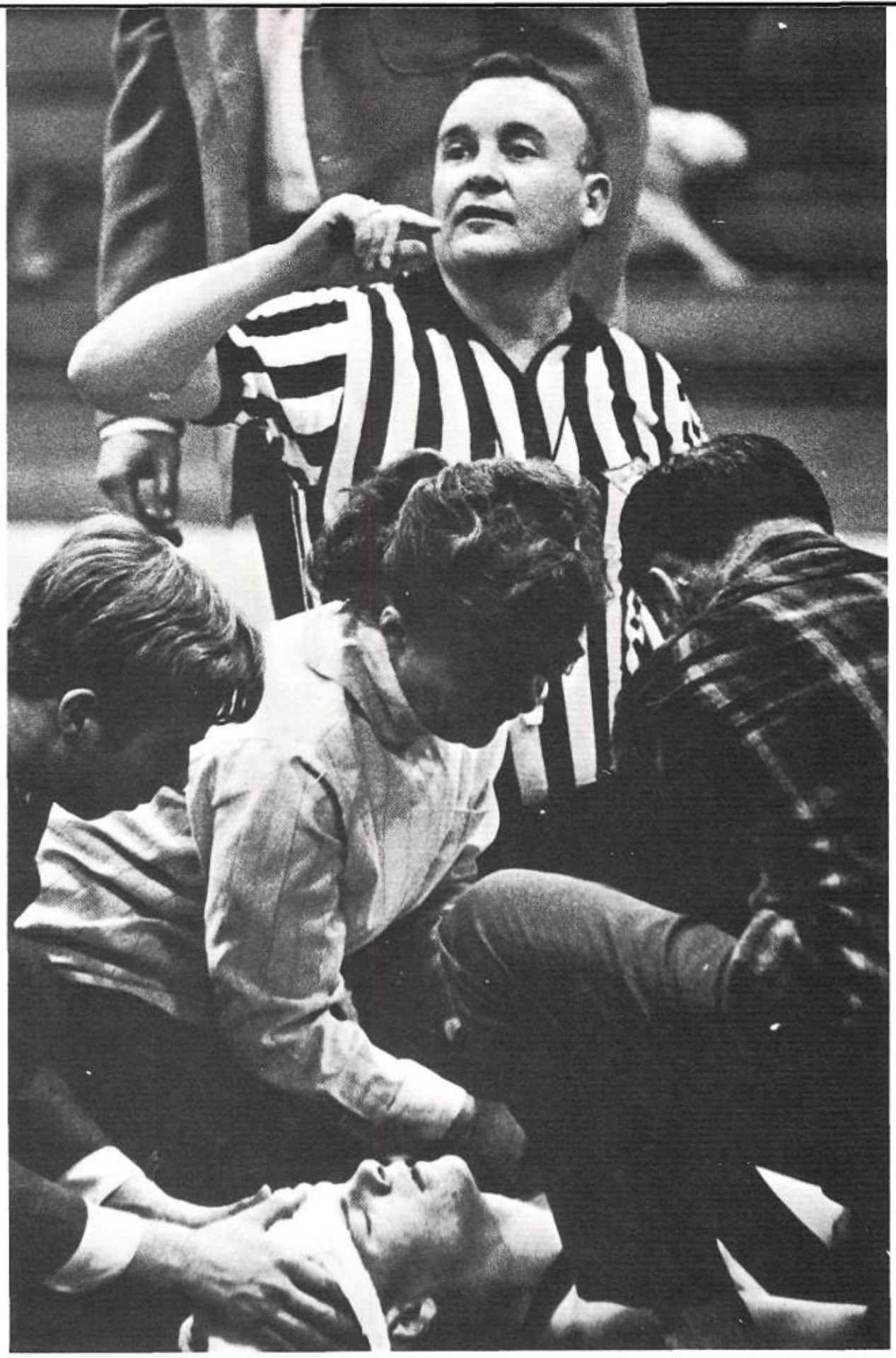

Davis, Garcia, Lead Coach Form's Wrestler

HHS		OPP.
1st	Alamosa Invitational	
30	West Mesa	21
32	Los Alamos	18
44	Del Norte	10
28	Valley	14
16	Carlsbad	30
8	Albuquerque High	38
16	Sandia	27
31	Rio Grande	10
16	Manzano	28
14	Rio Grande	28
10	Sandia	33
8	Manzano	31
21	Valley	21
33	Del Norte	10
10	Albuquerque High	35

Left: Junior Bob Hillery was injured in an early season match against Valley. He returned to wrestle later on in the season for HHS.

Below: Senior Bryan Charlton's opponent seems to be having trouble. Charlton pinned him.

Right Top: Members of the Highland varsity wrestling team were: *Front Row:* Mike Thompson, Bob Hernandez, Brad Hill, Carlos Garcia, Don Chavez, Alex Salazar. *Top Row:* Coach Brudlos, Pat Zakis, Bruce Davis, Chris Stathis, Brad Winter, Bob Hillery, Mel Hanks, Coach Form.

Right Middle: State champion Bruce Davis puts a complicated pinning combination on a foe. Davis lost only one match during the season.

Right Bottom: Hornets pour out onto the mat to congratulate a victorious Highland wrestler.

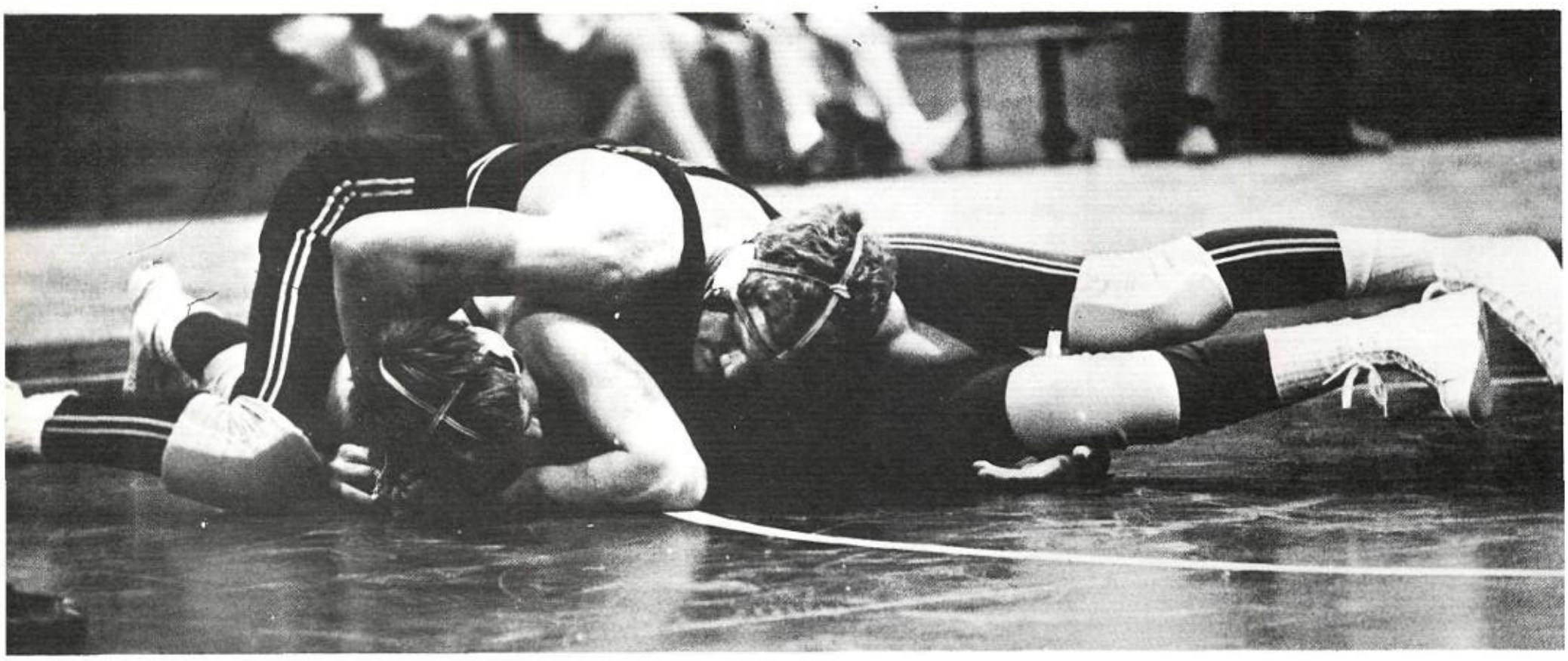

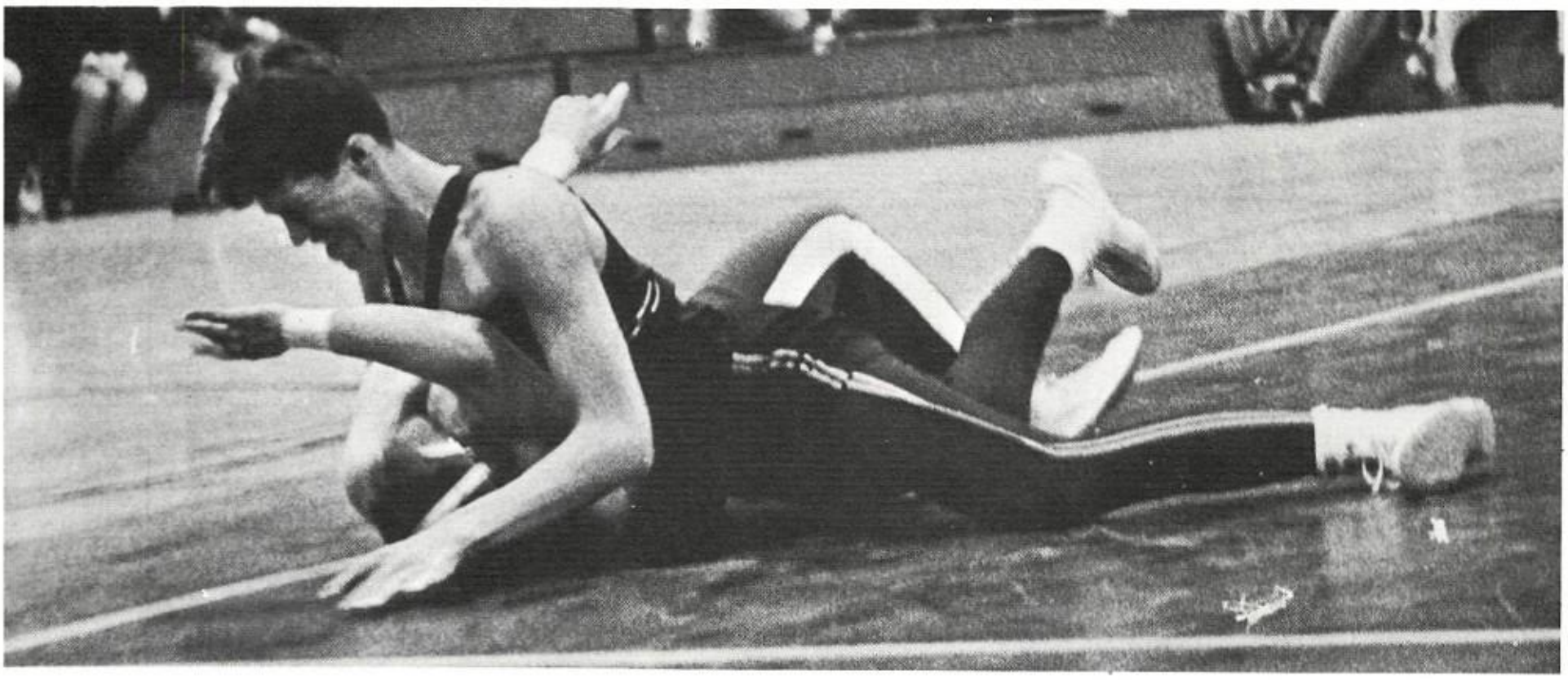

New Bee Wrestling Coach: Mr. Brudlos

Upper: Squad members of the Highland wrestling team were: Bob Hernandez, Mike Brewer, Brad Hill, Keith Theil, Mike Thompson, Bob Hillery, Carl Garcia, Brad Winter, Alex Salazar, Jim Ryder. *Middle Row:* Phil Seymour, Steve Watson, Pat McGuire, Kim Jew, Tom McClure, Don Chavez. *Top Row:* Kim Allen, Martin Brown, Coach Form, Bryan Charlton, Chris Tegard, Bill Padilla, John Chambers, Kevin Kuhn, Gary Smith, Pat Zakis, Jon Pickett, Bruce Davis, Jim Marshall, Jim Baumgartel, Chris Stathis, Todd Seidler, John Martinez, Mike Schroeder, Mel Hanks, and Mr. Brudlos.

Lower: Members of the Highland Bees were: *Front Row:* Pat McGuire, Jon Pickett, Kim Jew, John Martinez, Tom McClure, Jim Ryder. *Top Row:* Coach Brudlos, Chris Tegard, Jim Marshall, Todd Seidler, Gary Smith, Jim Baumgartel, Mike Schroeder, and Coach Form.

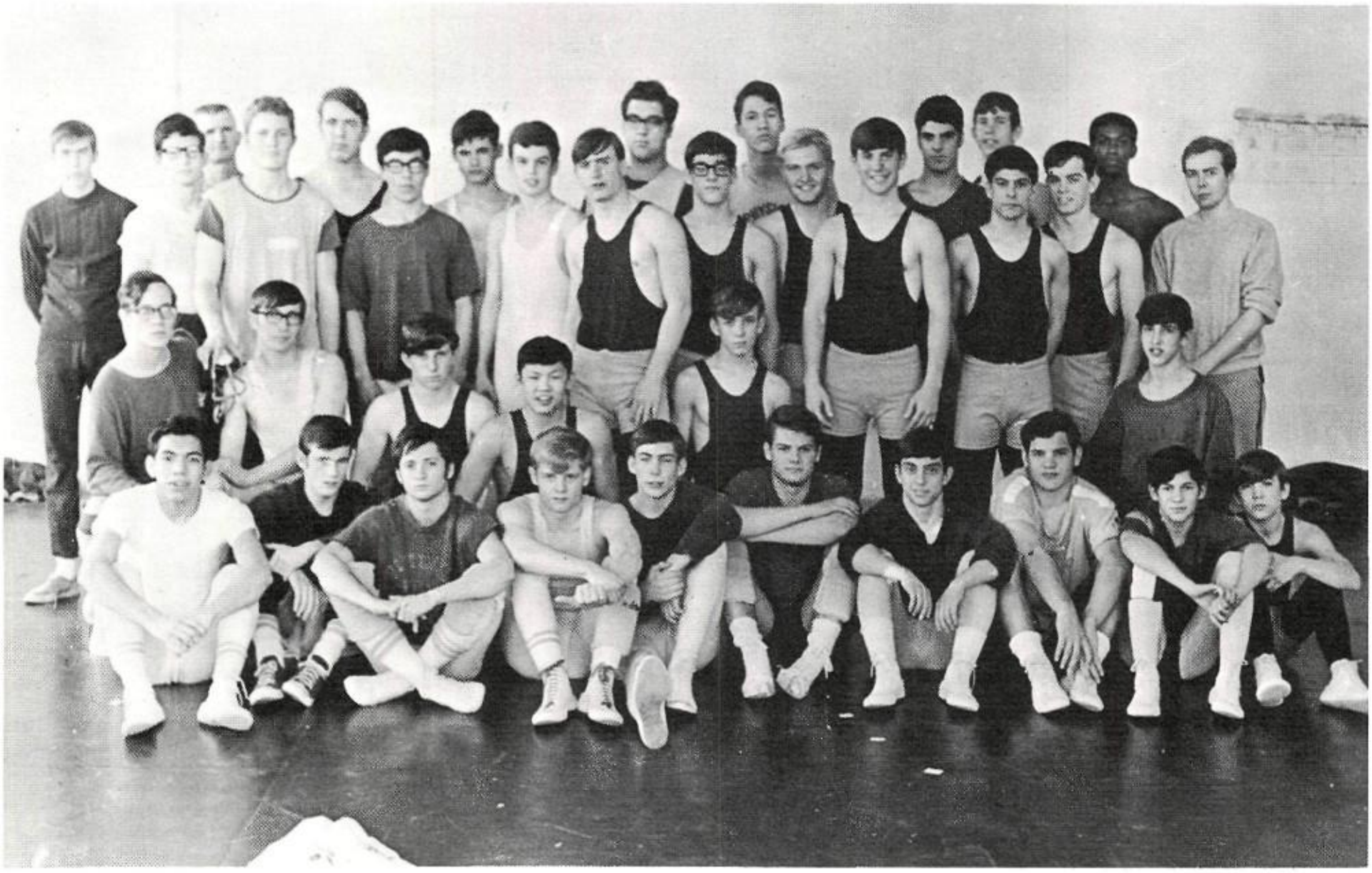

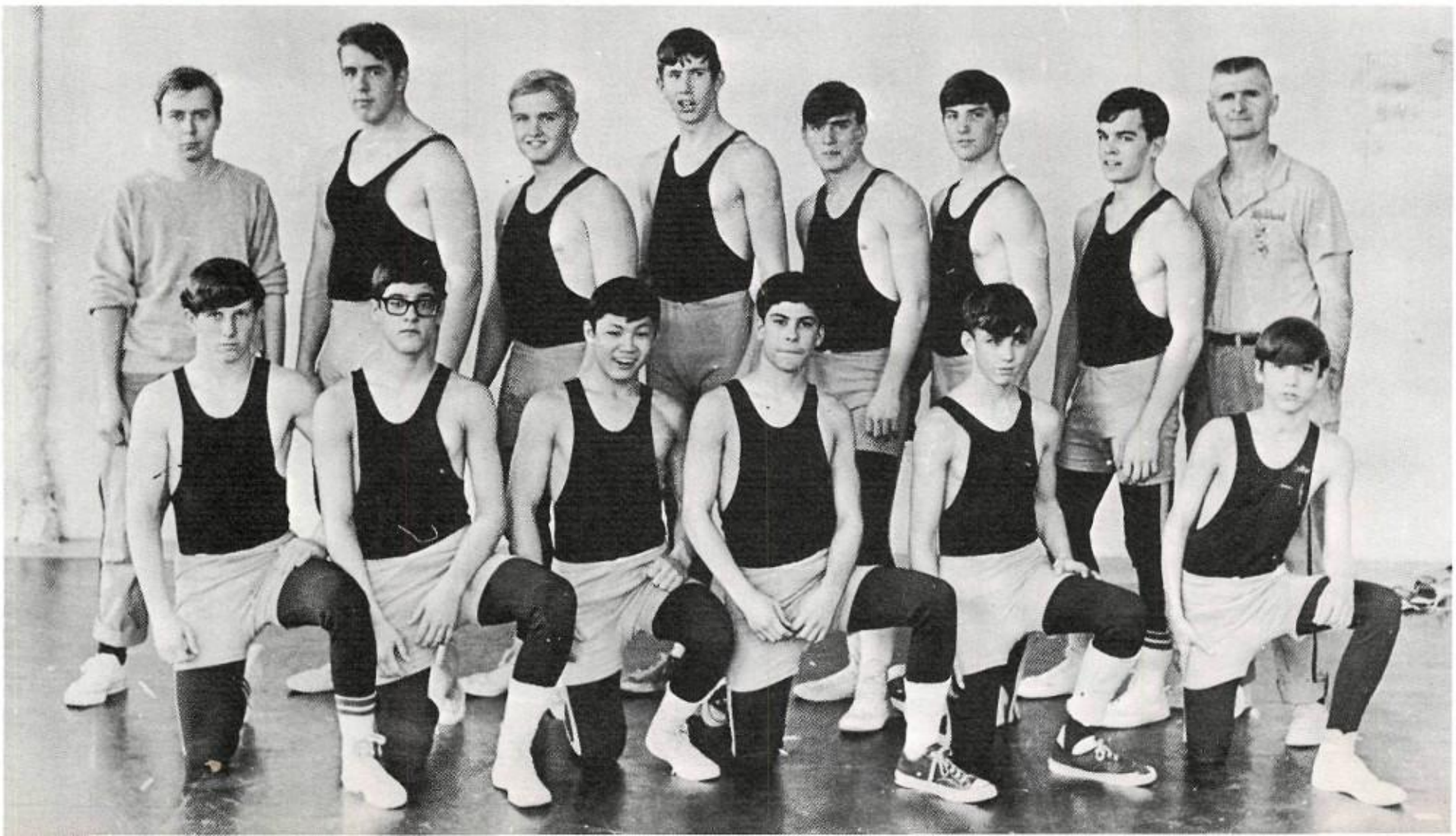

HHS Golfers Are Tough Competitors

The Highland golf team coached by Tom Hogg and Lee Hubble faced considerable competition for the district and state championships from Del Norte and Sandia. Led by returning letterman Bill Griffin, the Hornets traveled daily to Los Altos golf course in almost all kinds of weather conditions. The long hours of practice paid off in the long run, however.

Right: The golfers played every day, rain or shine, and in this case SNOW. Here, a typical sophomore prepares to tee off on a hard-packed snowball as some other squad members look on.

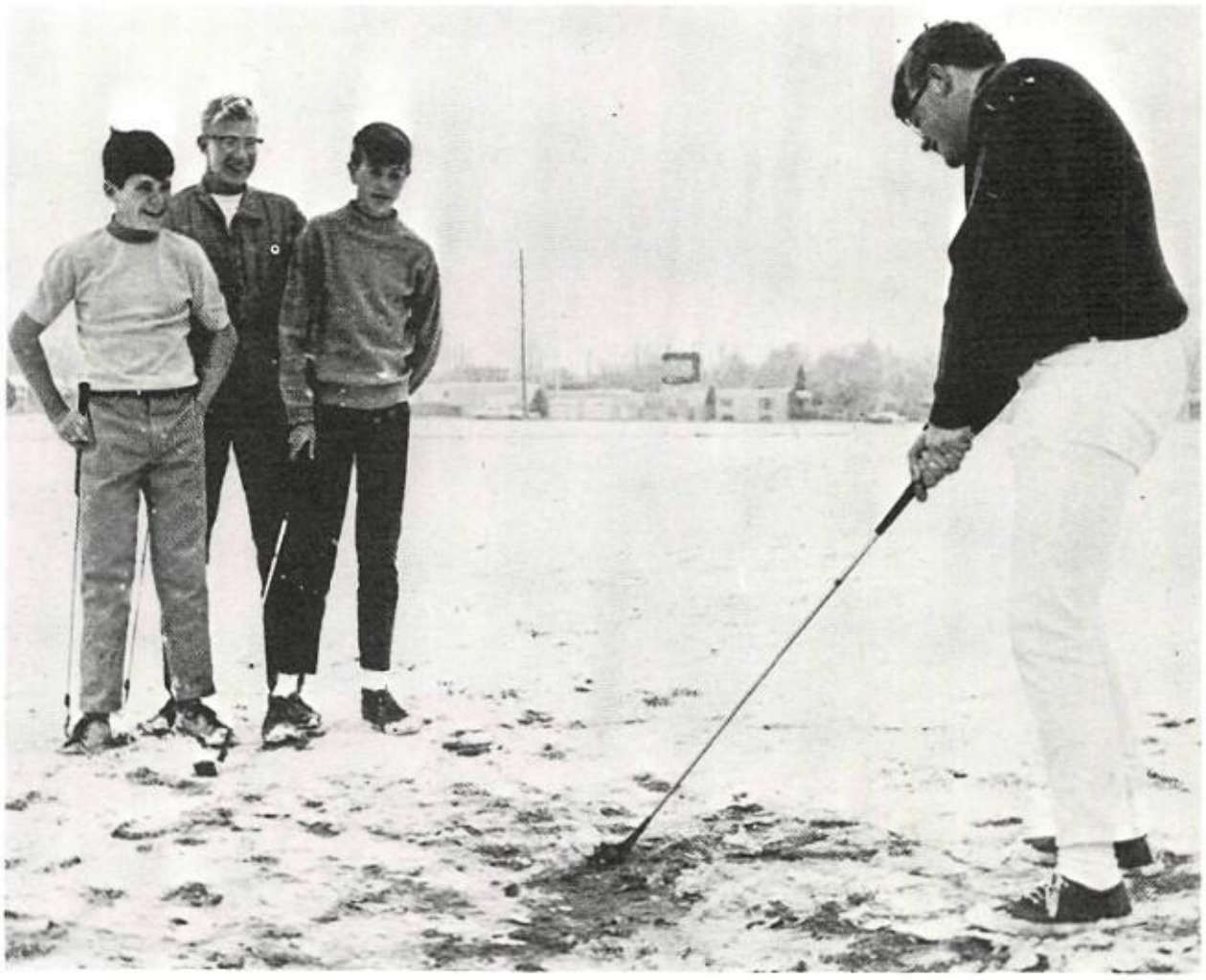

Top: Members of the varsity golf team were: *Front:* Tim Jones, Bill Griffin, Pat Mills. *Back:* Charles Ritchie, Keith Holden, Coach Hogg.

Left: Bees were Fred Thompson, Rick Weldon, Rick Peterson, Mike Huffman, Alan Darrow, In front is John Reed. Not pictured is Bob Finch.

HHS Sports Another Fine Track Team

The defending state champ, Highland, was again expected to demonstrate its superiority in track and field. Coach Sanchez's tracksters, with a host of returning lettermen and a few new faces, stood a good chance of taking state again in 1969. Returnees Robert Crawford and Mike MacEachen were strong in the 440 and relays. With the help of lettermen Bernie Bowers, Allen Hisey, and Glen Anderson, the relays were in great shape. Hisey and speedster Robert Proctor handled the shorter dashes. Distance races were also strong points, with most of the varsity cross-country team taking care of that department. Senior Steve Ross specialized in shot put and discus, and Roger Ruvolo handled the javelin. Pole-vaulting again for Highland was junior Brad Winter.

Below: Members of the varsity track team were: *Front:* Blaine Clarke, Bruce Horton, Ken Wilson, Paul Chauvet, Mike Day, Robert Proctor, Jeff Wagner. *Row 2:* Tyler Huning, John Cotten, Jim Dieck, Allan Hisey, Glenn Anderson, Mike MacEachen, Don Stewart, Coach Church. *Row 3:* Coach Sanchez, Tim Dillon, Ernie Torrez, David Salazar, Bernie Bowers, Pat Garcia, Brad Winter, Phil Dixon. *Top:* Steve Lynch, Rudy Nolasco, Robert Crawford, Roger Ruvolo, Bob Ayers, Dennis Woods, Steve Ross.

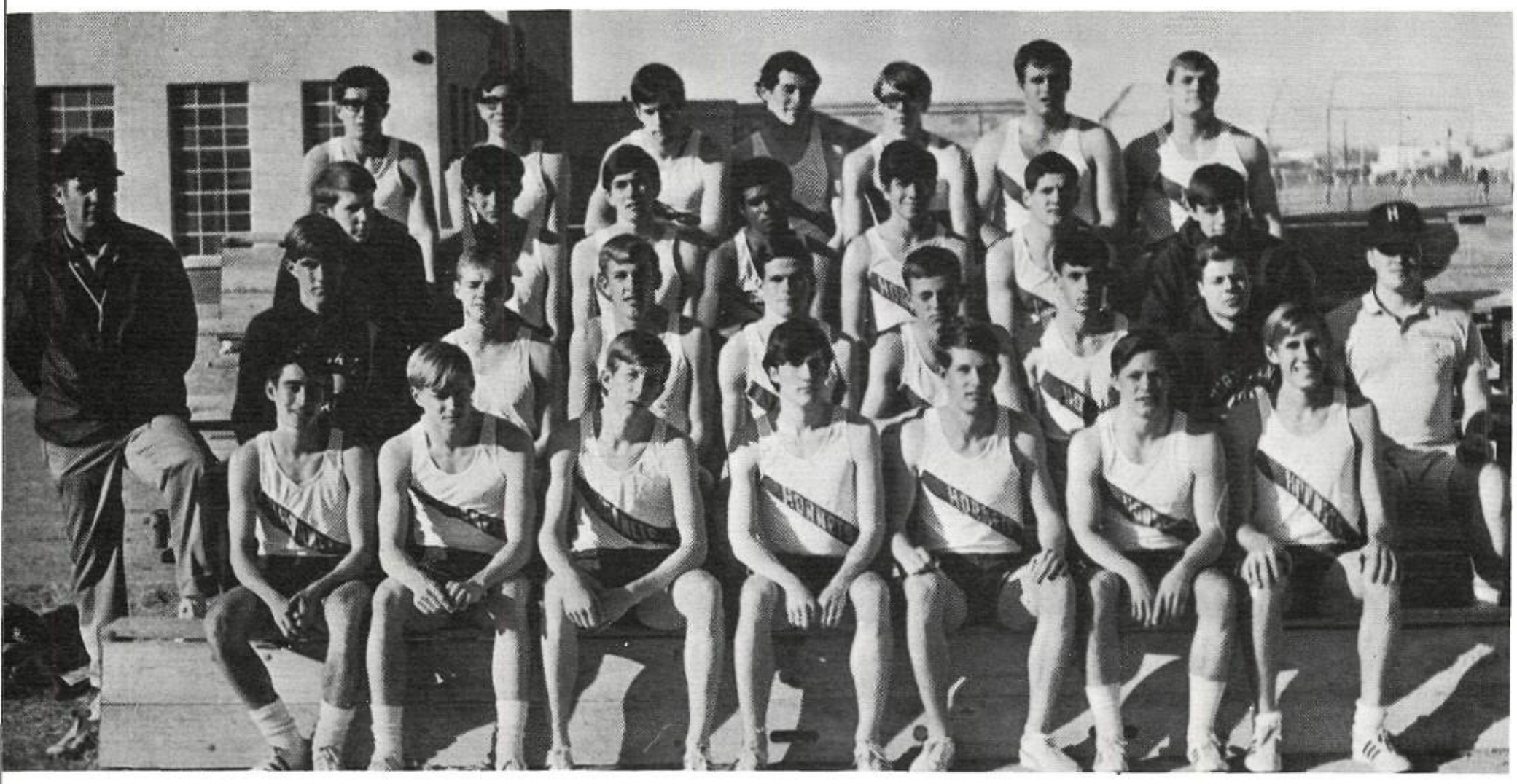

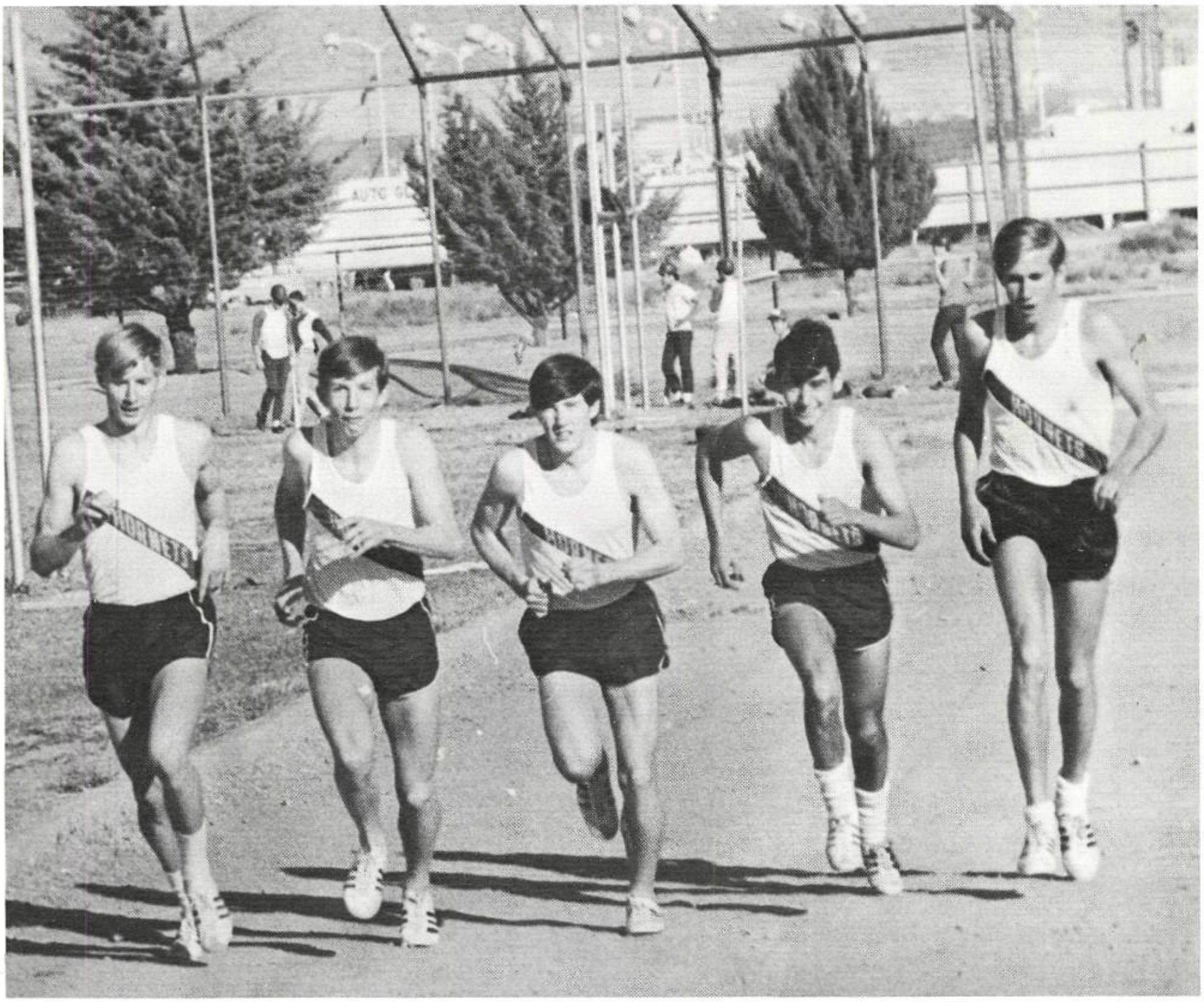

Above: Highland's hard running distance men were: Bruce Horton, Ken Wilson, Paul Chauvet, Blaine Clarke, and Jeff Wagner.

Left: Robert Crawford looks on as Mike MacEachen takes his turn at the 440 yard dash.

Opposite Page, Top: Senior Jim Dieck leaps over a hurdle at the beginning of a race.

Hornets Strong In Most Running Events

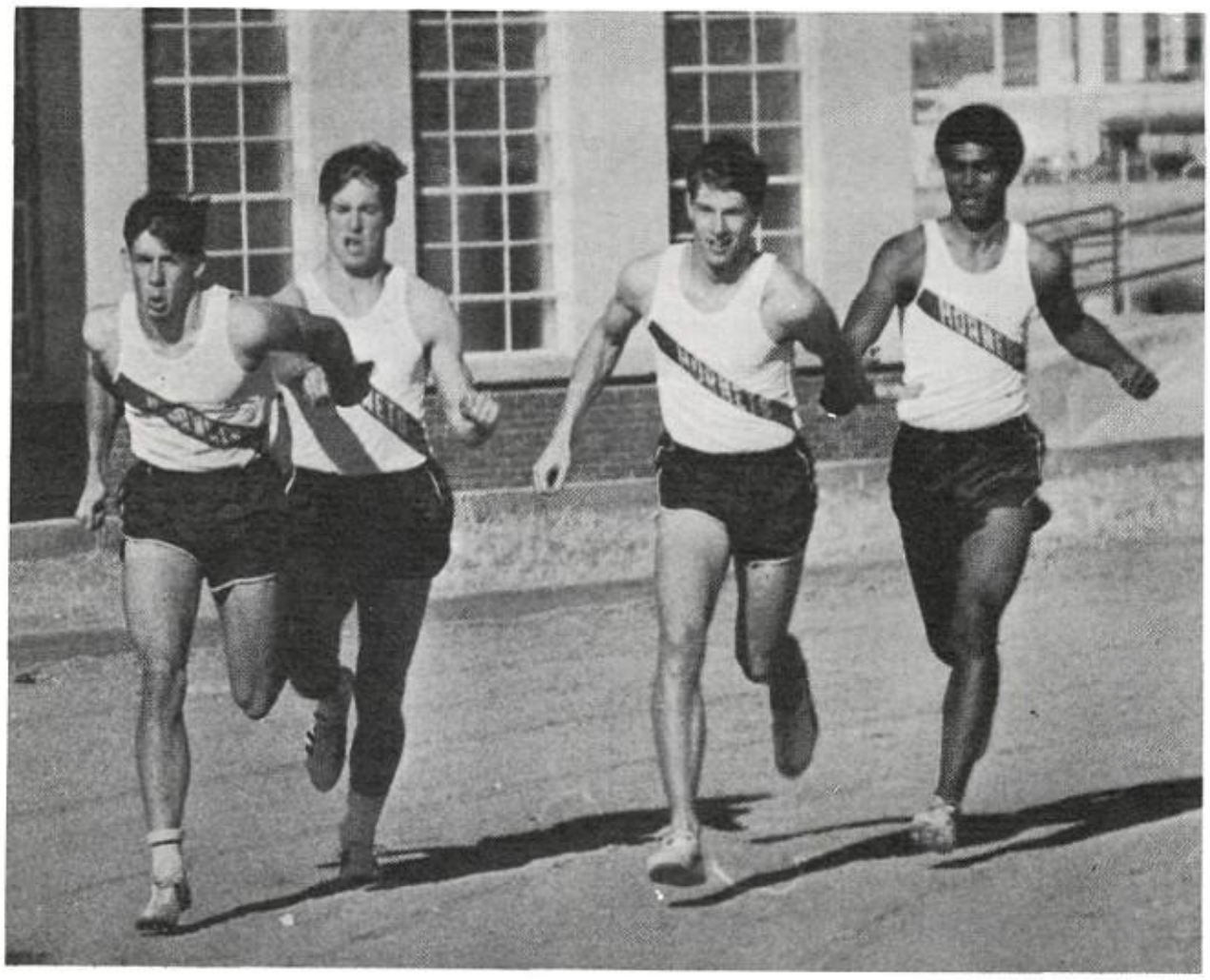

Right: Mike MacEachen takes a handoff from Robert Crawford and appears to have the lead in a relay race at Highland. The inside lane is held by Mike Day, who is taking a handoff from Bernie Bowers. Every year, Highland's big strength has been its fantastic relay teams, and this year was no exception.

Below Left: Junior Robert Proctor accelerates off of the starting blacks. Proctor finished high in the state meet last year and was expected to do his share for this year's team.

Below Center: Allan Hisey bursts away to another fast timing in the 100 yard dash.

Below Right: Determination marks the face of Glenn Anderson at the beginning of the 220.

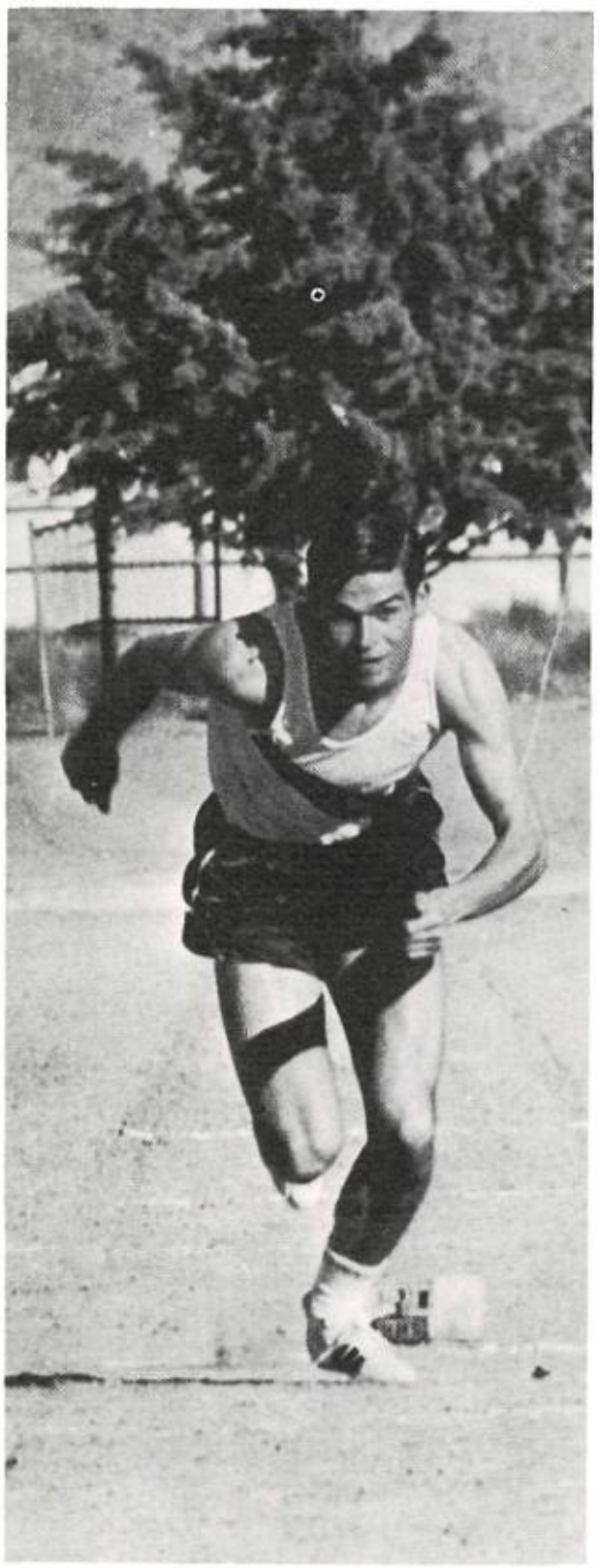

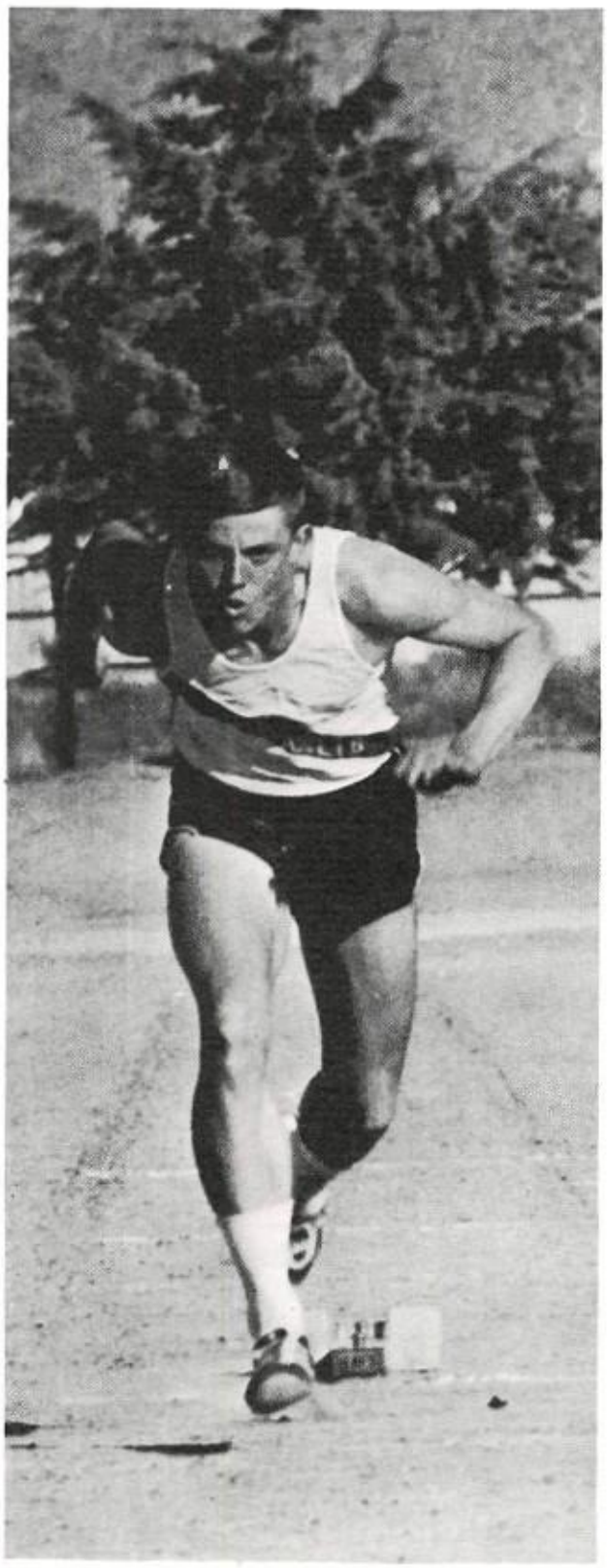

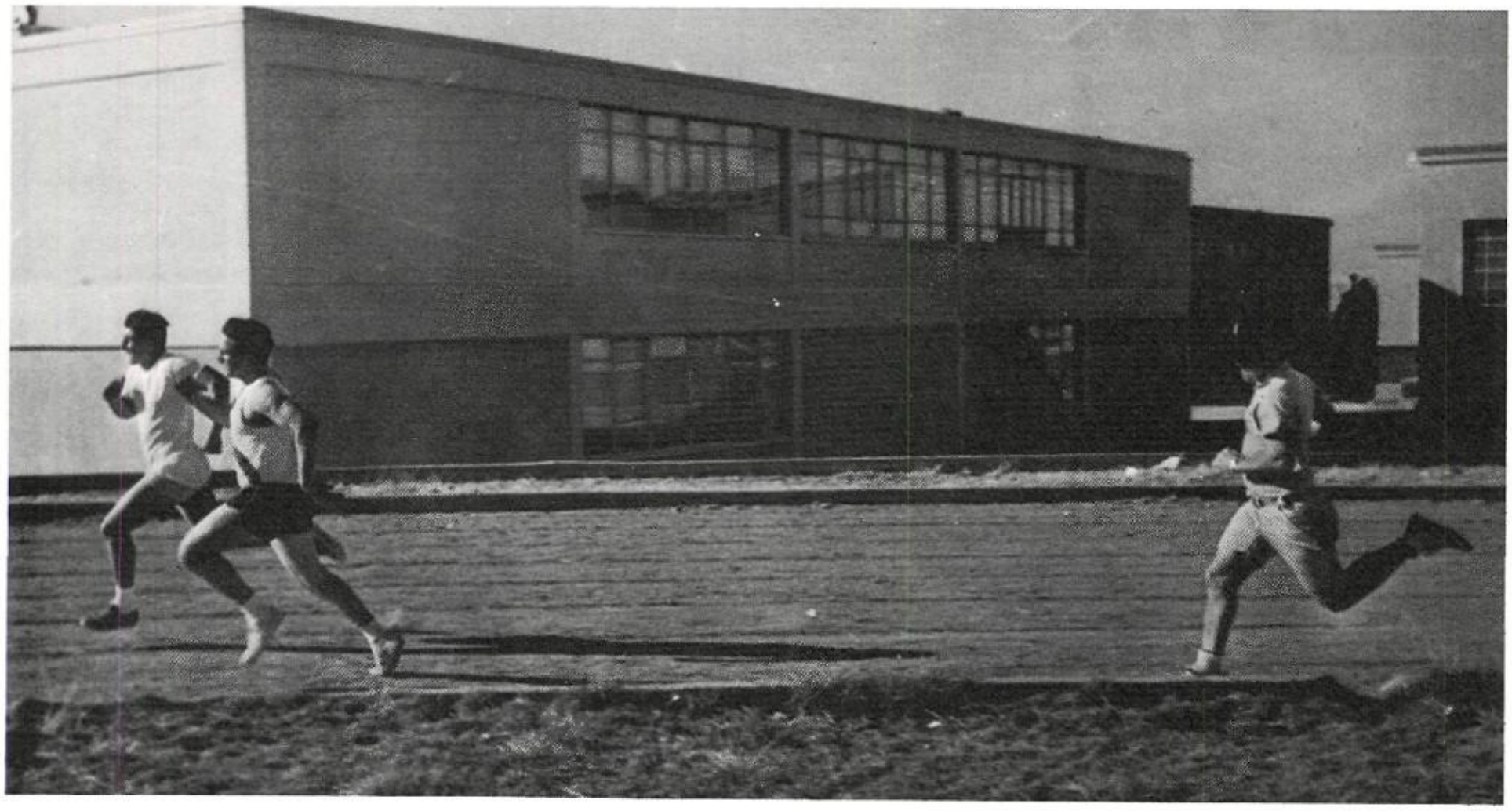

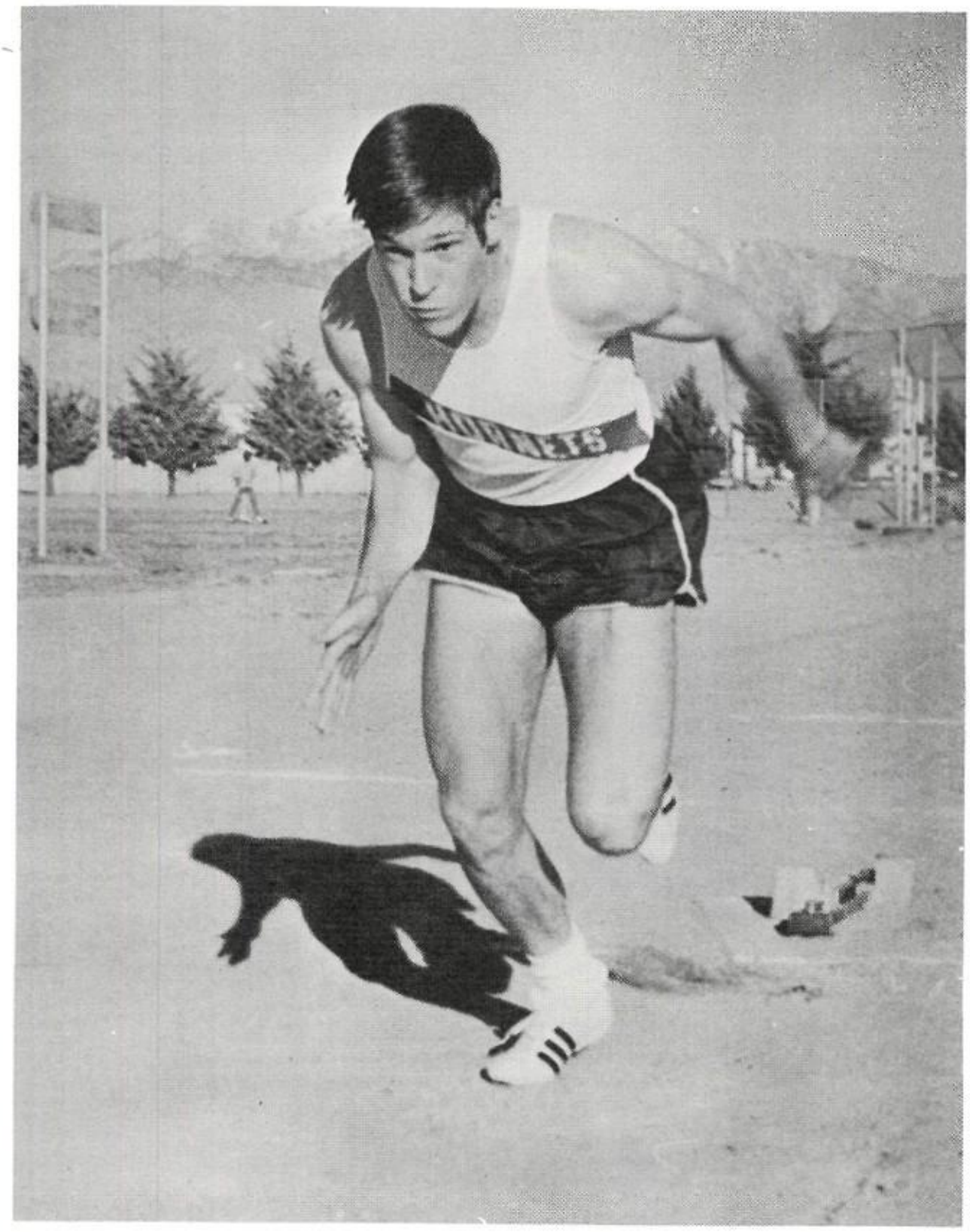

Above: In an exciting race, dashing speedster Dave Church, assistant track coach, is soundly beaten by several members of the Highland team.

Left: Robert Crawford breaks away at the start of a quarter mile dash. Crawford was a member of several state champ relay teams last year.

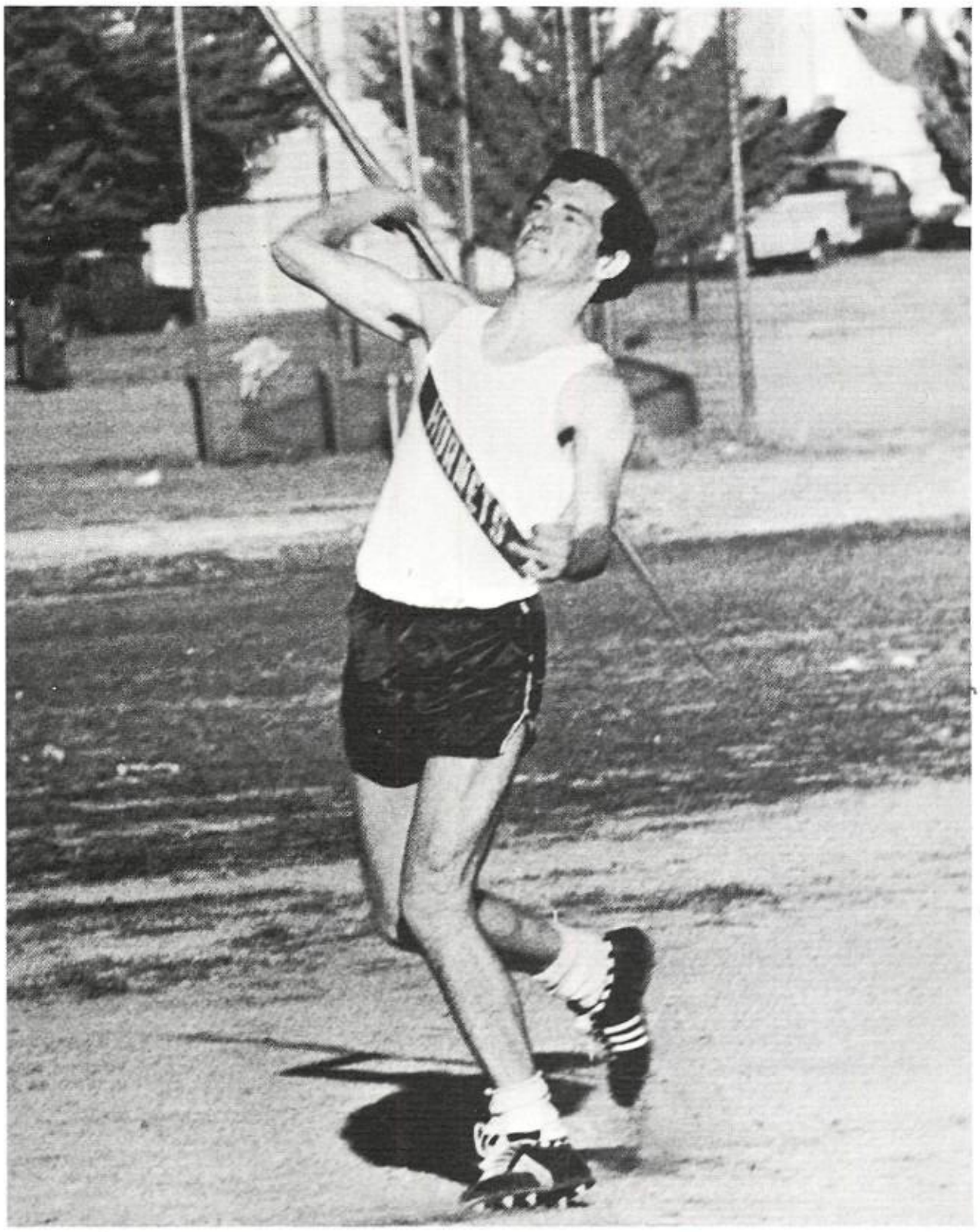

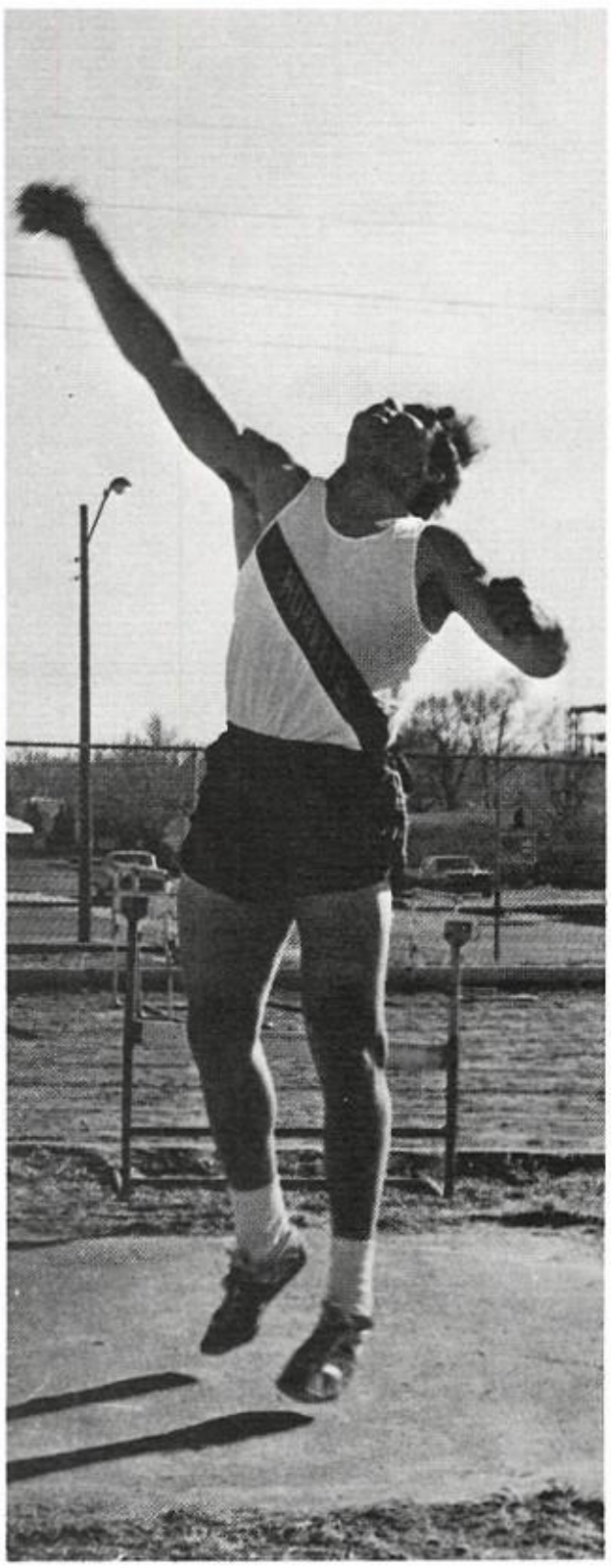

Above: Javelin thrower Roger Ruvolo puts forth a great effort in throwing the spear 200 feet.

Above Right: Letterman Steve Ross gives a great toss of the discus for the photographer.

Right: Senior Steve Lynch and other distance men run many miles in the entire track season. Here, Lynch runs a few laps at the HHS track.

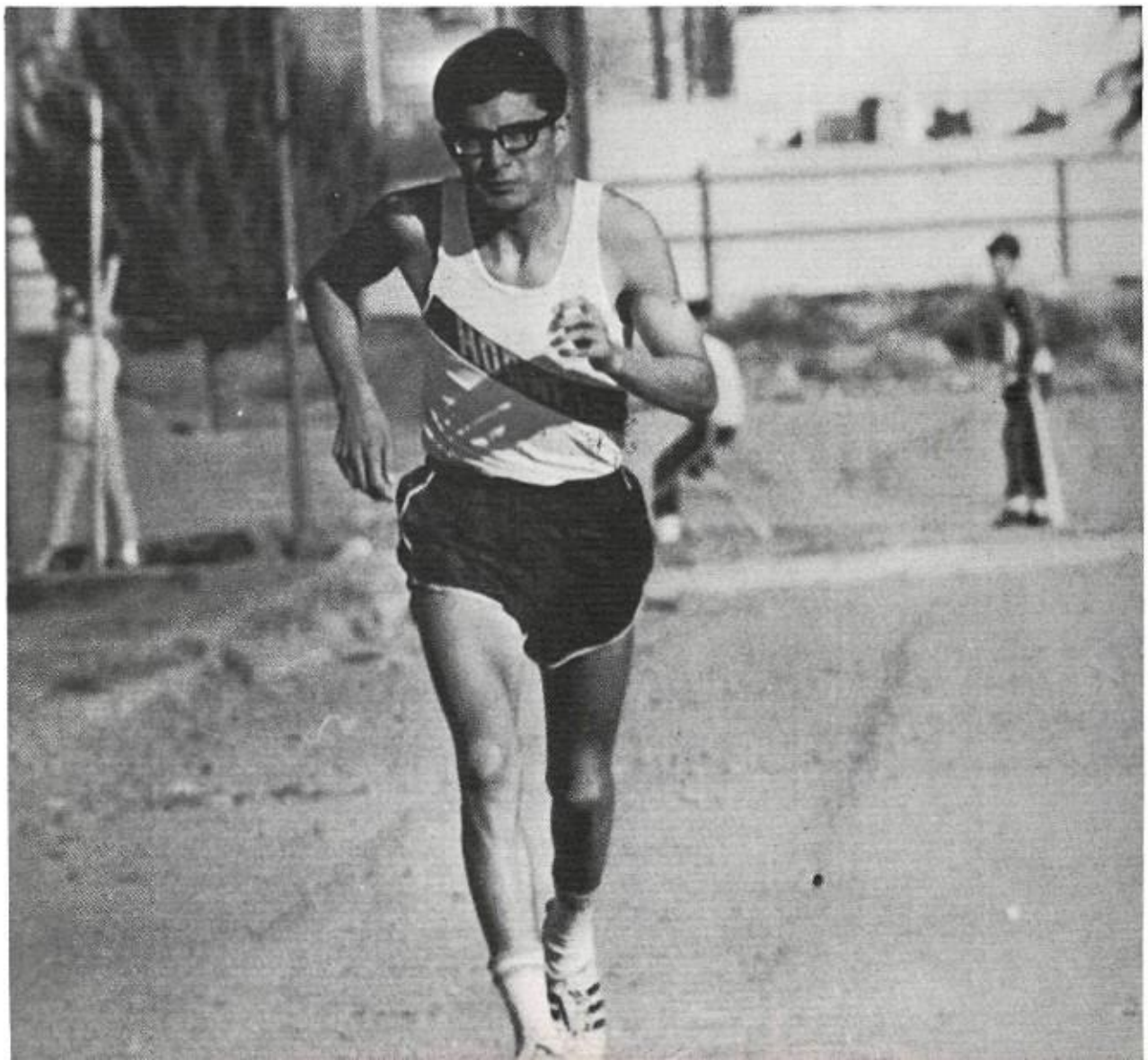

MacEachen, Crawford, Proctor, Lynch, Hisey, Ross, Winter Lead Returnees

Left: Brad Winter uses his pole skillfully in order to make a higher leap in the pole vault.

Below: Members of the Bees were: *Front:* Charles Best, Tim Steider, Jimmy Danley, Chris Gaarder, Manuel Silva, Larry Nalley. *Row 2:* Louie Martinez, Wes Arrighetti, John Seay, Dan Sandoval, Gary Smith, Frank Woods, Jerry Graham, Mike Dudley. *Top:* Bill Alexander, Bob Hillery, Sean Ward, Jim Gorsuch, Ray Moya, Paul Tackett, and Dennis Carpenter.

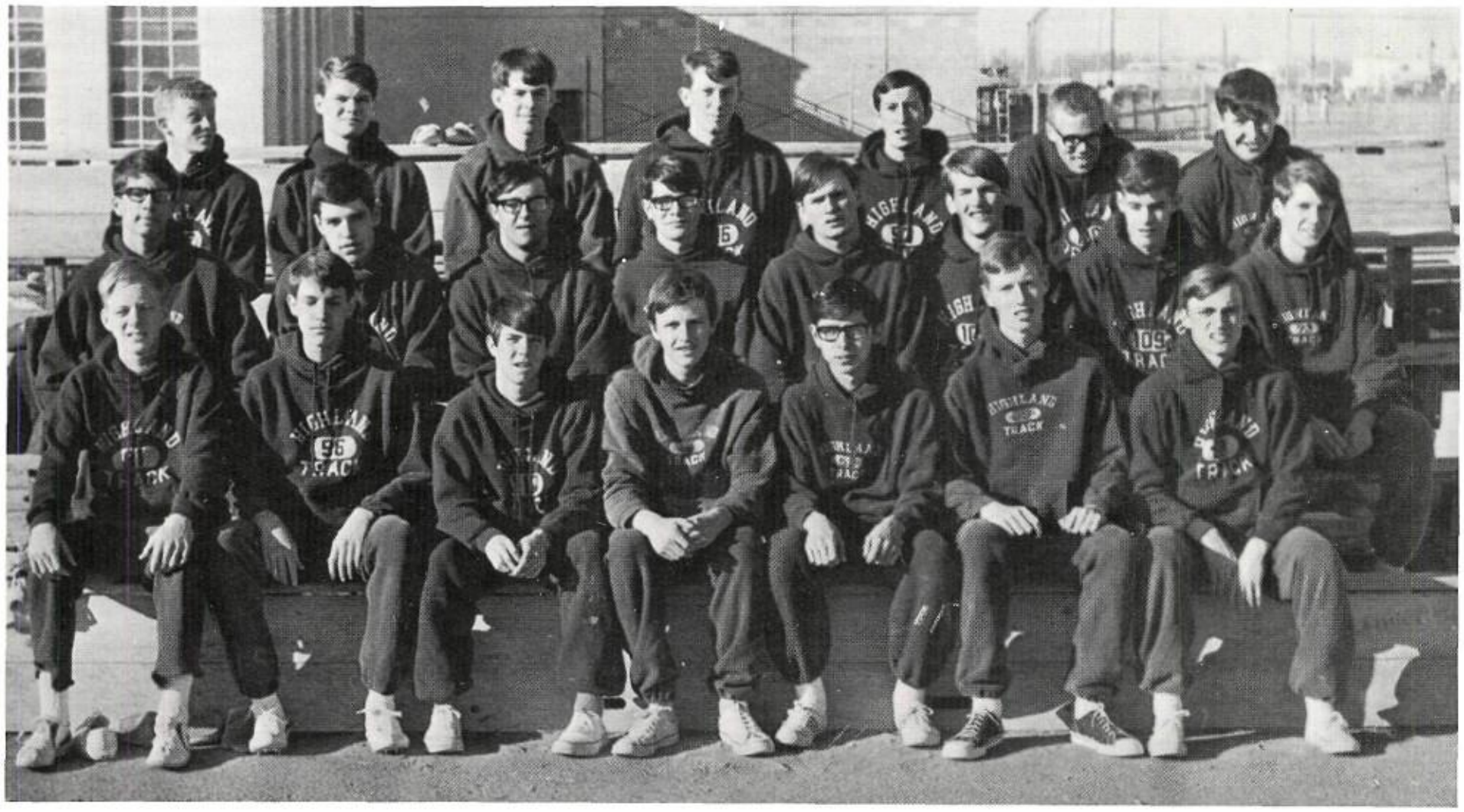

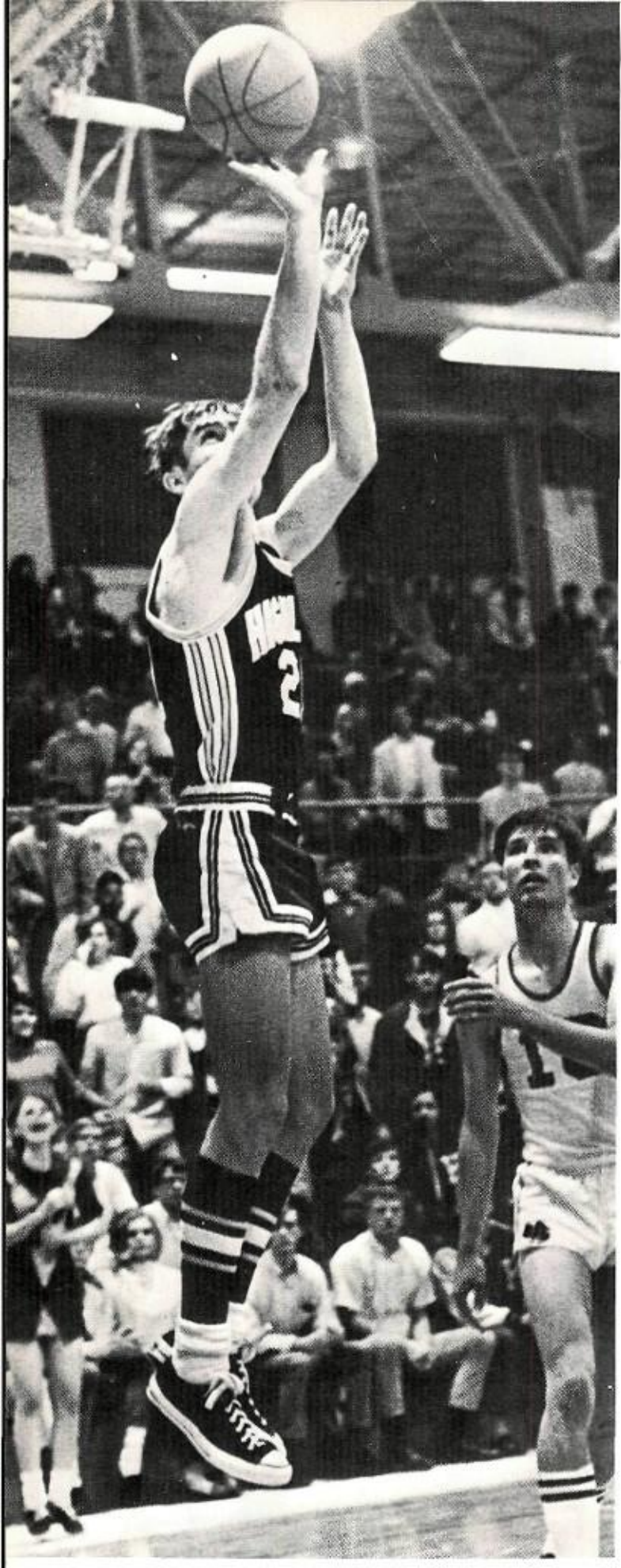

21-6 Season Record Carries HHS Into State Title Game

After a slow start, Highland finally turned into the contender it was supposed to be. A split with two Amarillo schools opened the season, and the following week the Hornets won their first home game over El Paso High. Following their third place finish in their own tournament, the Hornets ventured to Farmington where they were trounced, 98-66. The next night, Highland opened the Dist. 2AA season by beating Del Norte. Things began to move more smoothly as HHS took care of eight consecutive district opponents including two victories over Sandia. Highland began anticipating its two meetings with West Mesa High on February 14 and 21, perhaps too much, as they were knocked off by Manzano 54-52 on February 12. A crowd of 2,000 jammed itself into West Mesa's crackerbox gym to see the Mustangs shade HHS 58-56 in overtime in their first meeting. With sworn revenge, Highland dropped West Mesa's record to 17-2 by beating them 70-65 on February 21 at Highland before 4,000 fans. Highland finished the season by edging Albuquerque High and Valley. West Mesa and the Hornets ended in a tie. HHS lost the flip of the coin which gave them second seeding in the District 2AA tournament at Civic Auditorium. Albuquerque and Manzano finished third and fourth.

The Hornests romped over Del Norte, Albuquerque High, and West Mesa for the district title. In the state tournament, Jim Moseley's 19 assists led HHS to an easy 70-51 win over Roswell. It was Moseley again the following day who was the man of the hour, as he sank a high arching, last-second shot to shock Farmington, 68-67, sending HHS into the finals against high-scoring Hobbs. The Eagles took an early lead only to see Highland roar back to grab a 28-27 advantage. The rest of the game belonged to Hobbs, as their fullcourt press took its toll and, along with it, the state championship.

HIGHLAND SEASON RESULTS

HHS		OPP.
63	Tascosa-Amarillo	49
65	Palo Duro-Amarillo	70
62	El Paso High	51
85	El Paso Tech	70
58	Los Alamos	61
91	Alamogordo	80
66	Farmington	98
66	Del Norte	53
76	Sandia	60
72	Albuquerque High	57
78	Rio Grande	64
78	Valley	59
63	Manzano	54
76	Del Norte	57
56	Sandia	37
52	Manzano	54
56	West Mesa	58
78	Rio Grande	51
70	West Mesa	65
61	Albuquerque High	60
64	Valley	46
75	Del Norte	51
75	Albuquerque High	64
58	West Mesa	41
70	Roswell	51
68	Farmington	67
75	Hobbs	103

Above: John Fifield fires a 15-foot jumpshot as Los Alamos Hilltopper Stan Smith is beaten.

Right, and Opposite Page: A fast break and the Highland bench alerts itself to the possibility of a score. A two-pointer, and the bench literally explodes. The great spirit of the second-stringers aided the Hornet cause in many crucial games during the past season.

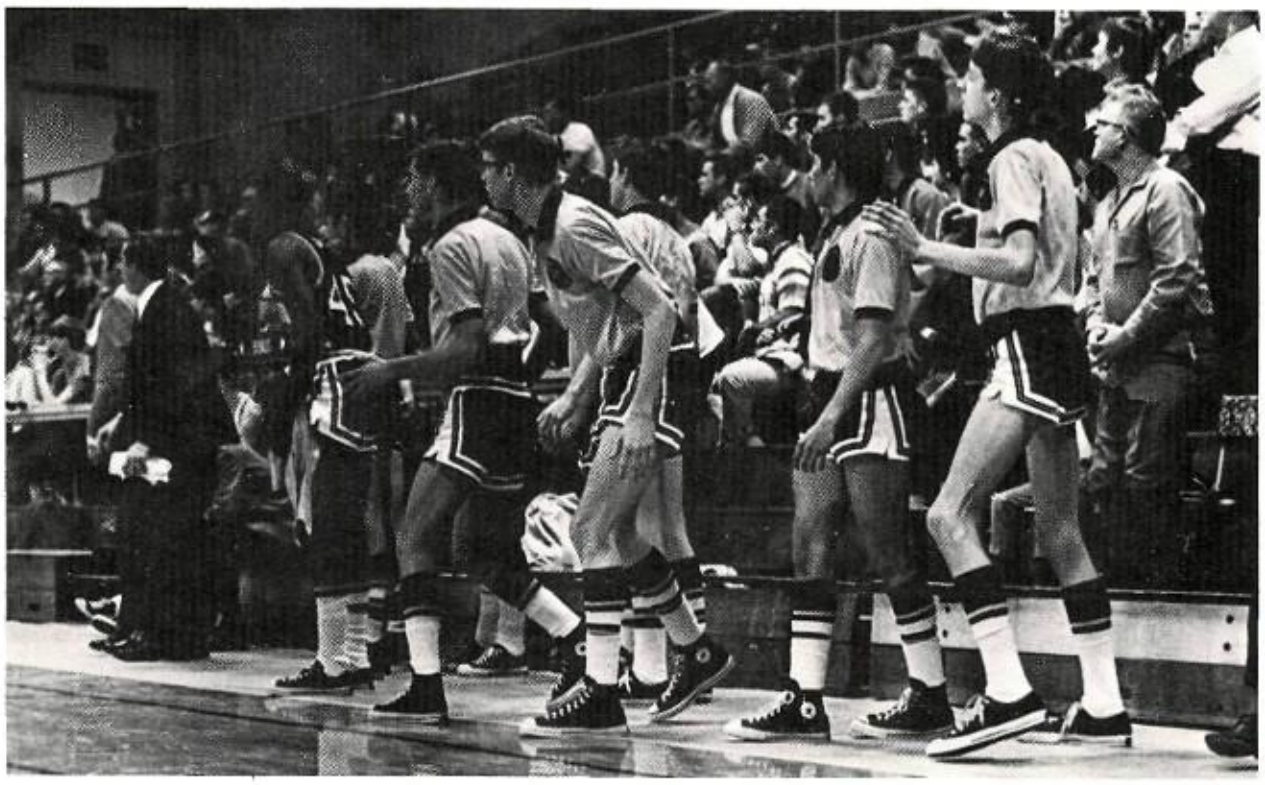

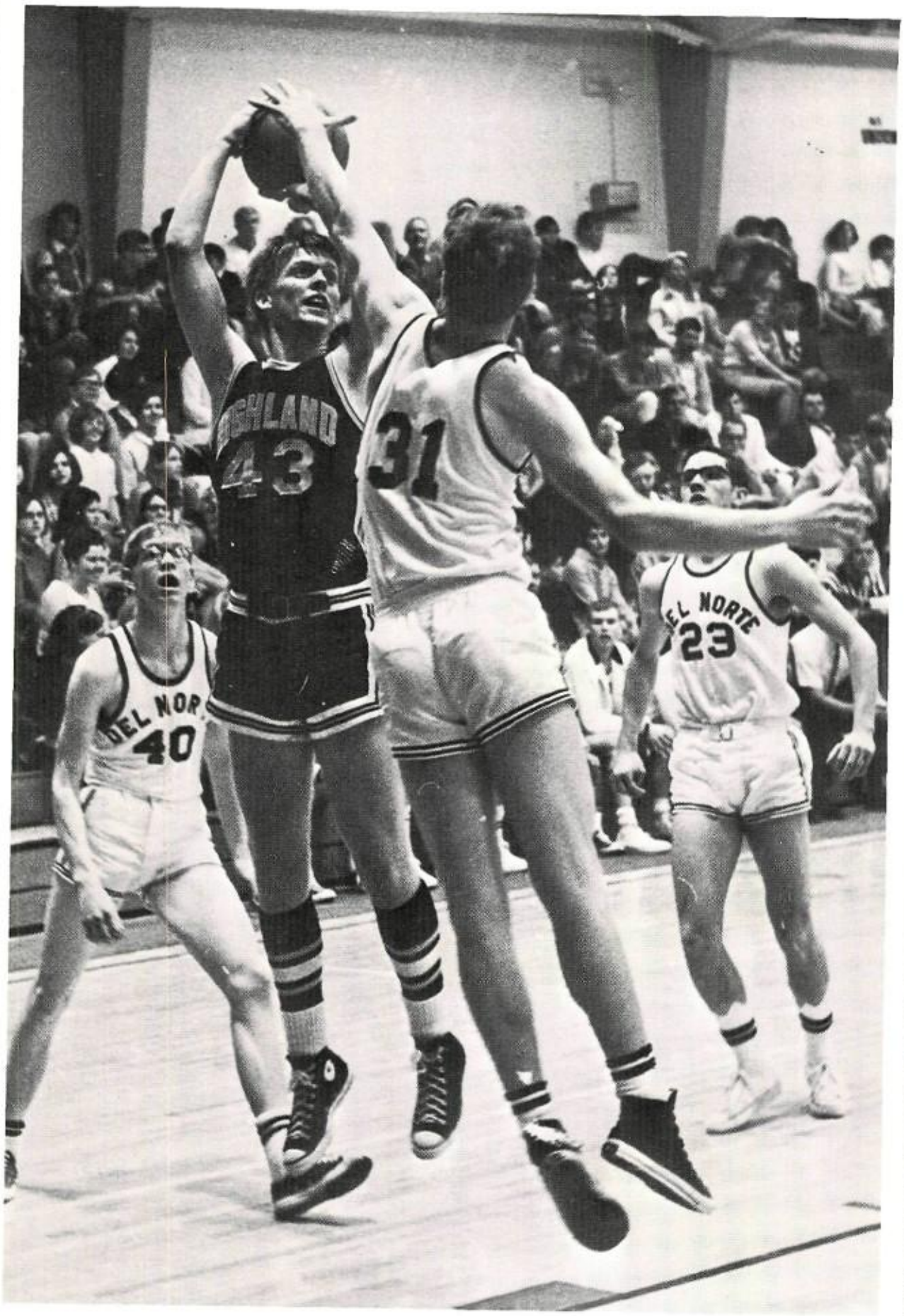

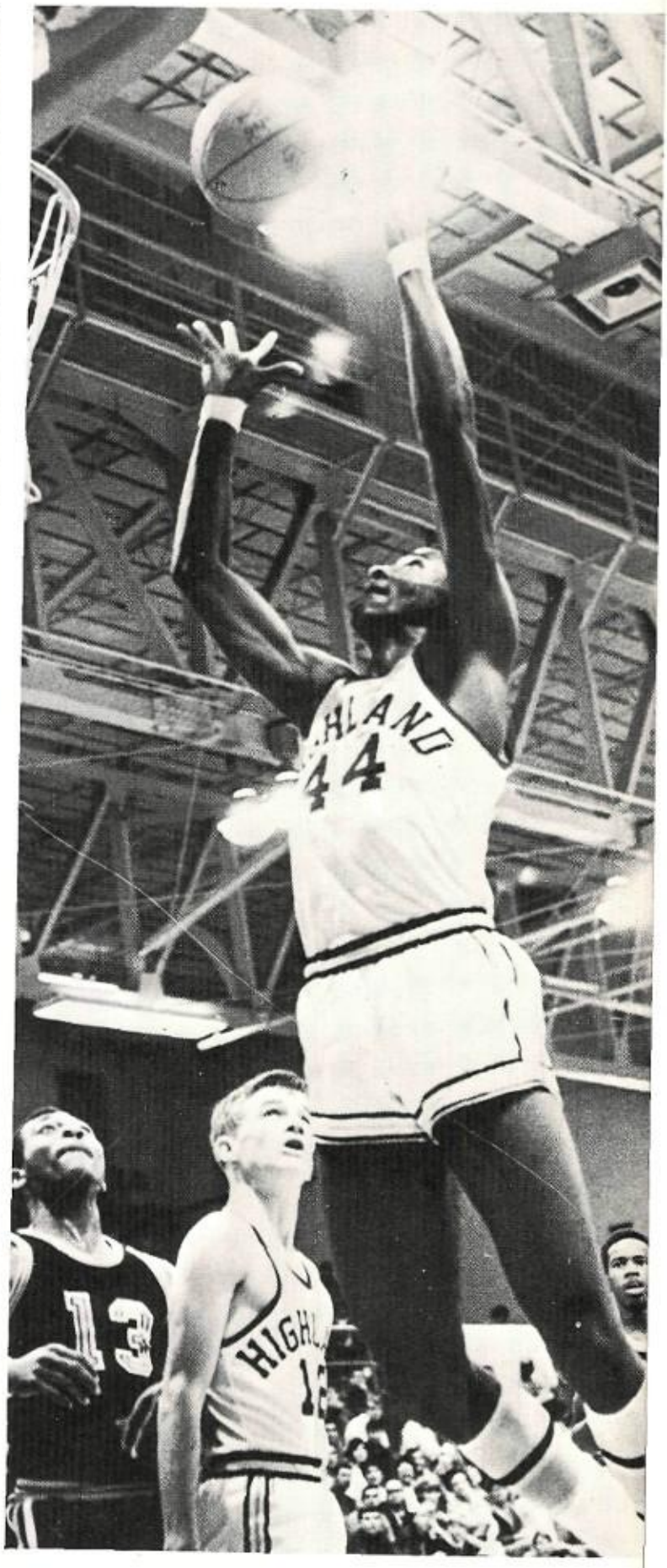

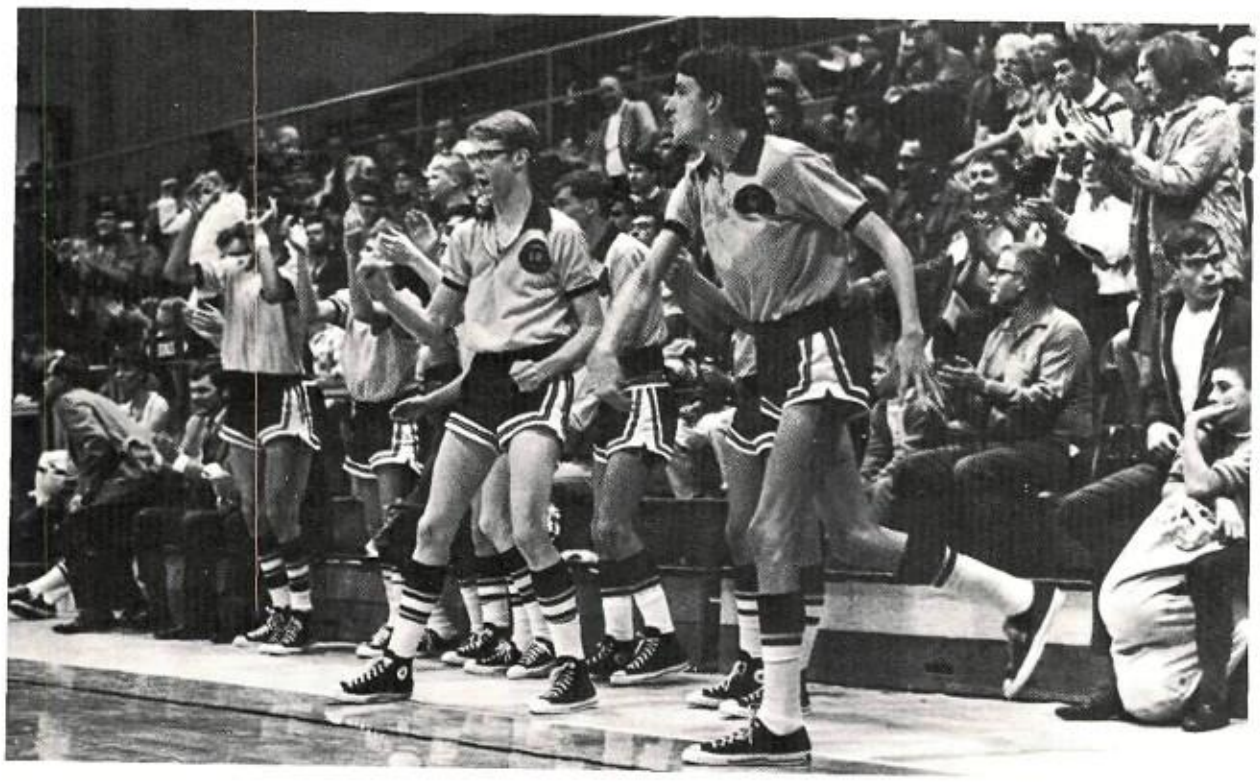

Above Left: Surrounded by Del Norte Knights, senior Bill Bone shoots a fade-away jumper.

Above: High-jumping Ken Clopton grabs a rebound and puts it up again for a score against Alamogordo in the HHS Invitational tournament.

Jones Leads Highland In Scoring In 68-69

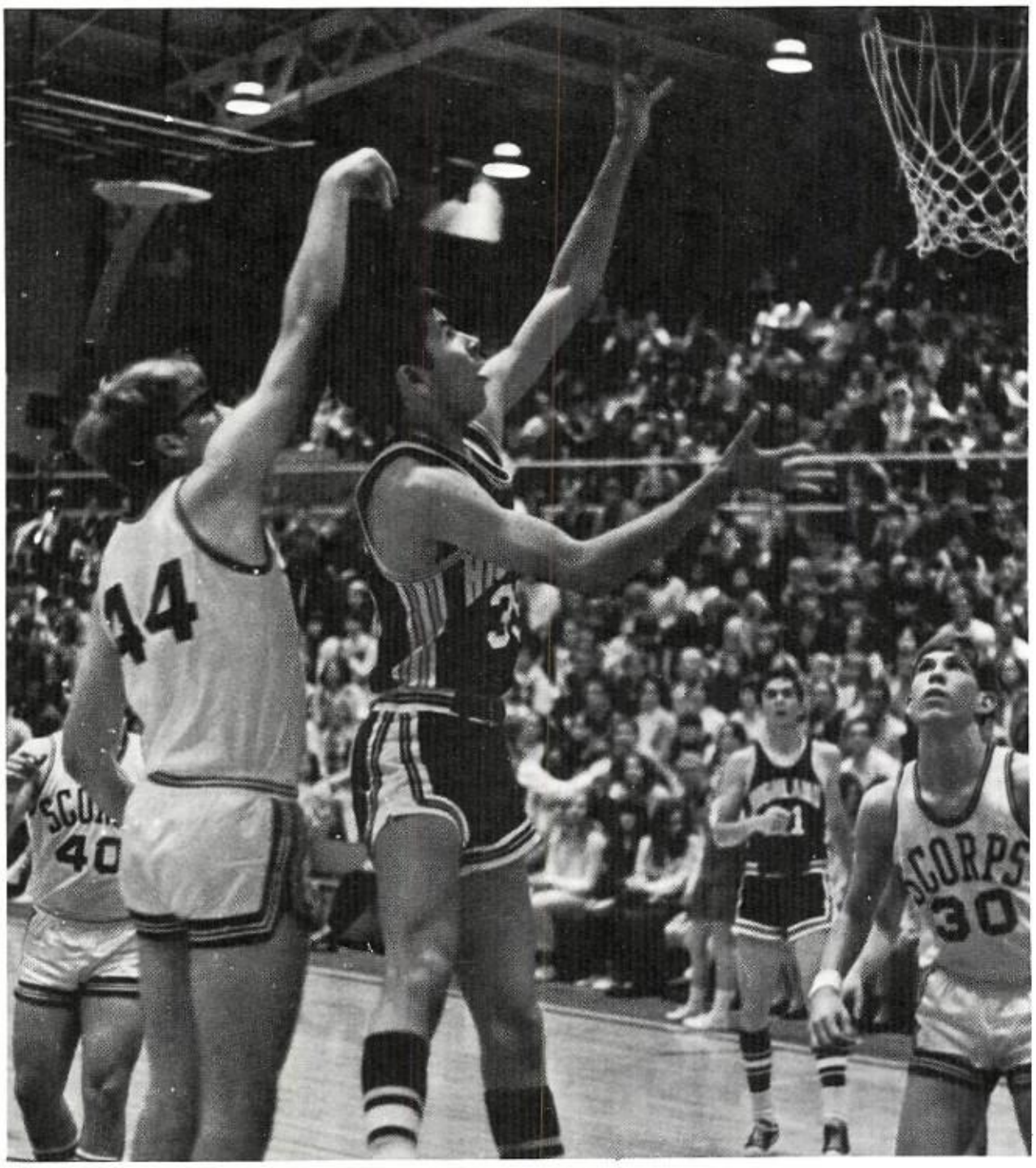

Top Left: Gary Chorre drives past his Scorpion defender for a lay-up in a 98-66 Hornet loss.

Above: A "one on four" fast break is executed by Ernie Jones against Albuquerque High School. Defending for the Bulldogs are Zenon Zamora (35), Willie Banks (45), Leroy Lovato (21), and Pete Martinez (43). Jones made the basket as Highland prevailed over the Bulldogs, 72-57.

Left: The last few minutes of the Alamogordo game, Highland went into a stall, featuring a dribbling and ball-handling exhibition by Jim Moseley. In this photo, two Alamogordo players fail in their try to steal the ball.

Right: Members of the Highland varsity basketball team were: Jim Moseley, James Jansen, Gary Chorre, Tom Pawley, Ernie Jones, Jeff Merillat, Neil Hurley, Bill Bone, Ken Clopton, John Fifield, Don Herbert, Coach Tom Hogg is in front. *Not pictured* is Sam Nour.

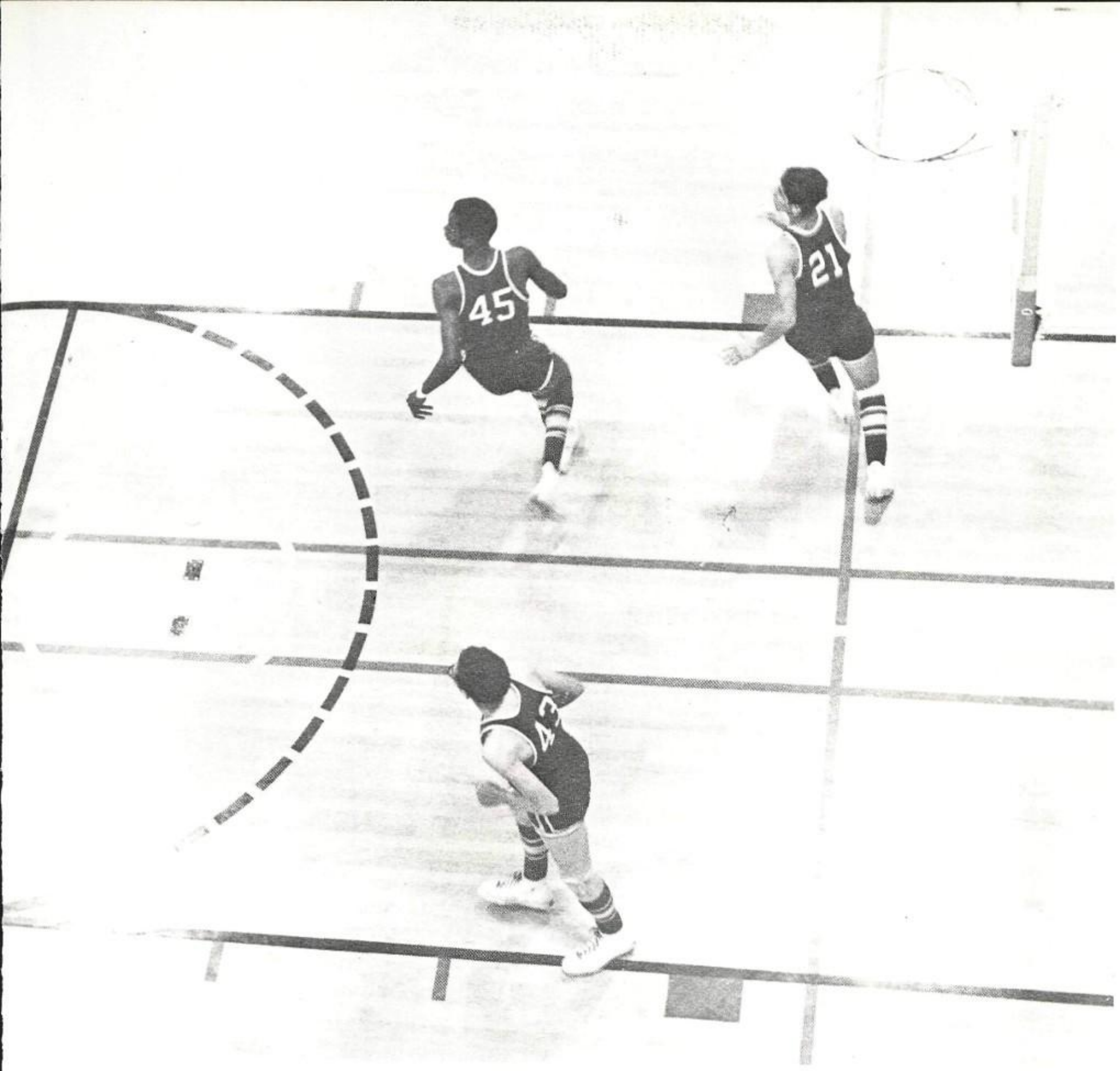
45
21
43

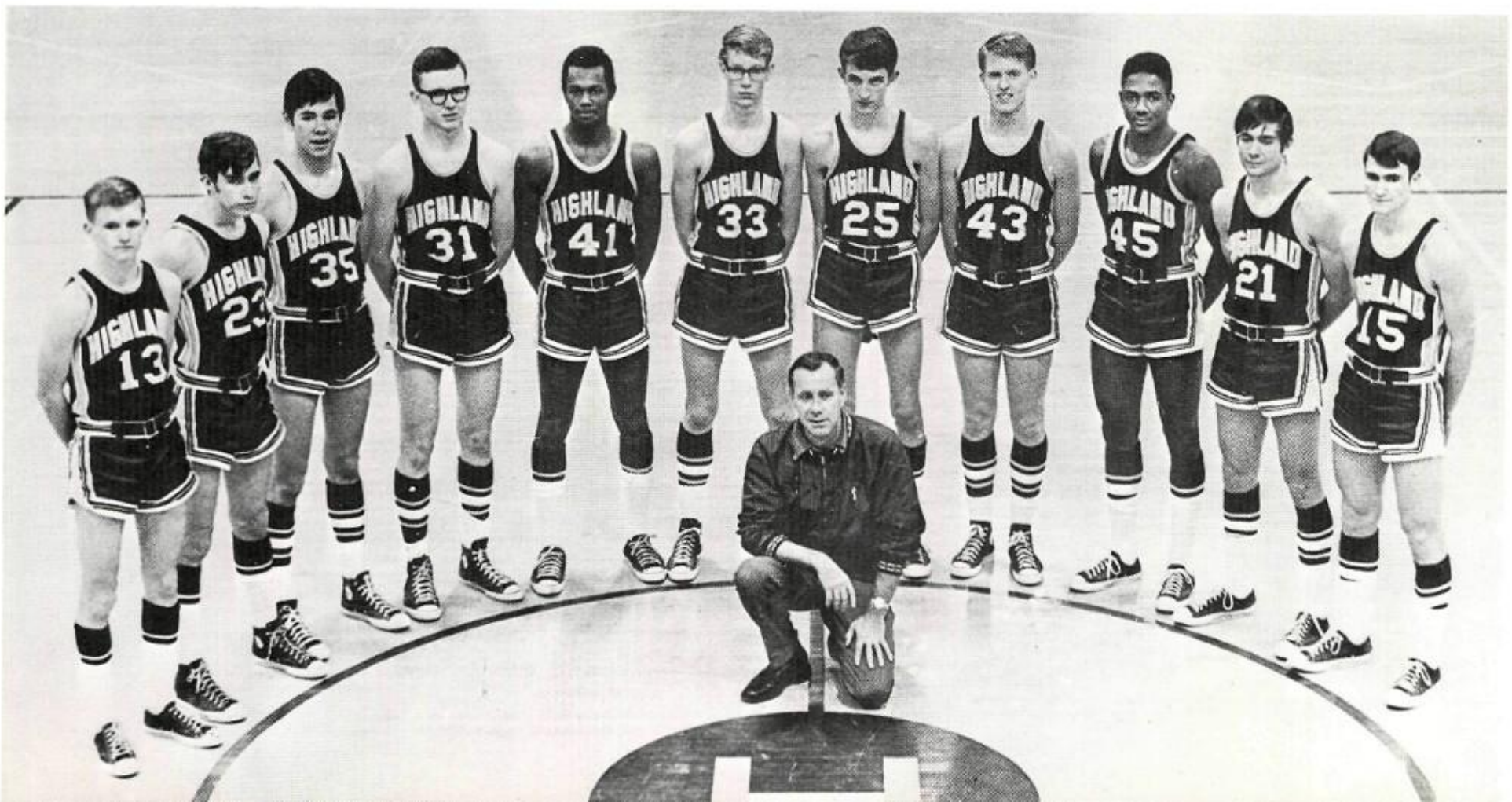
HIGHLAND
13
23
35
31
41
33
25
43
45
21
15

3rd Straight Championship For Bees

With a veteran team, Coach Bobby Gibbs' Highland Bees took the city championship for the third consecutive year. Leading the Bees in scoring this year was John Goodwin who averaged about 16 points per game. Also high in scoring were Henry Garcia and Brian Zamora. Rebounding leaders were John Goodwin, Jon Christenson, and Dan Wegmann. The Bees with a 17-4 season record lost games only to Del Norte, Bernalillio, West Mesa, and Albuquerque. Seeded first in the B-team tournament held at Valley High on March 3, 4, and 5, the Bees advanced to the finals by beating Santa Fe and Manzano. In the championship game, the Bees defeated Sandia, bringing them their third straight championship.

Right: Jon Christenson scores from the baseline in a crucial game against the Sandia Novilleros.

Below: Members of the Highland Bees were: Keith Holden, Ed Lopez, Brian Zamora, Dan Wegmann, John Goodwin, Jon Christenson, Harold Clopton, Byron Wood, Joe Baker, Henry Garcia and Ken Baldwin. In the center of the picture are Coach Bobby Gibbs and injured player Steve Ewing.

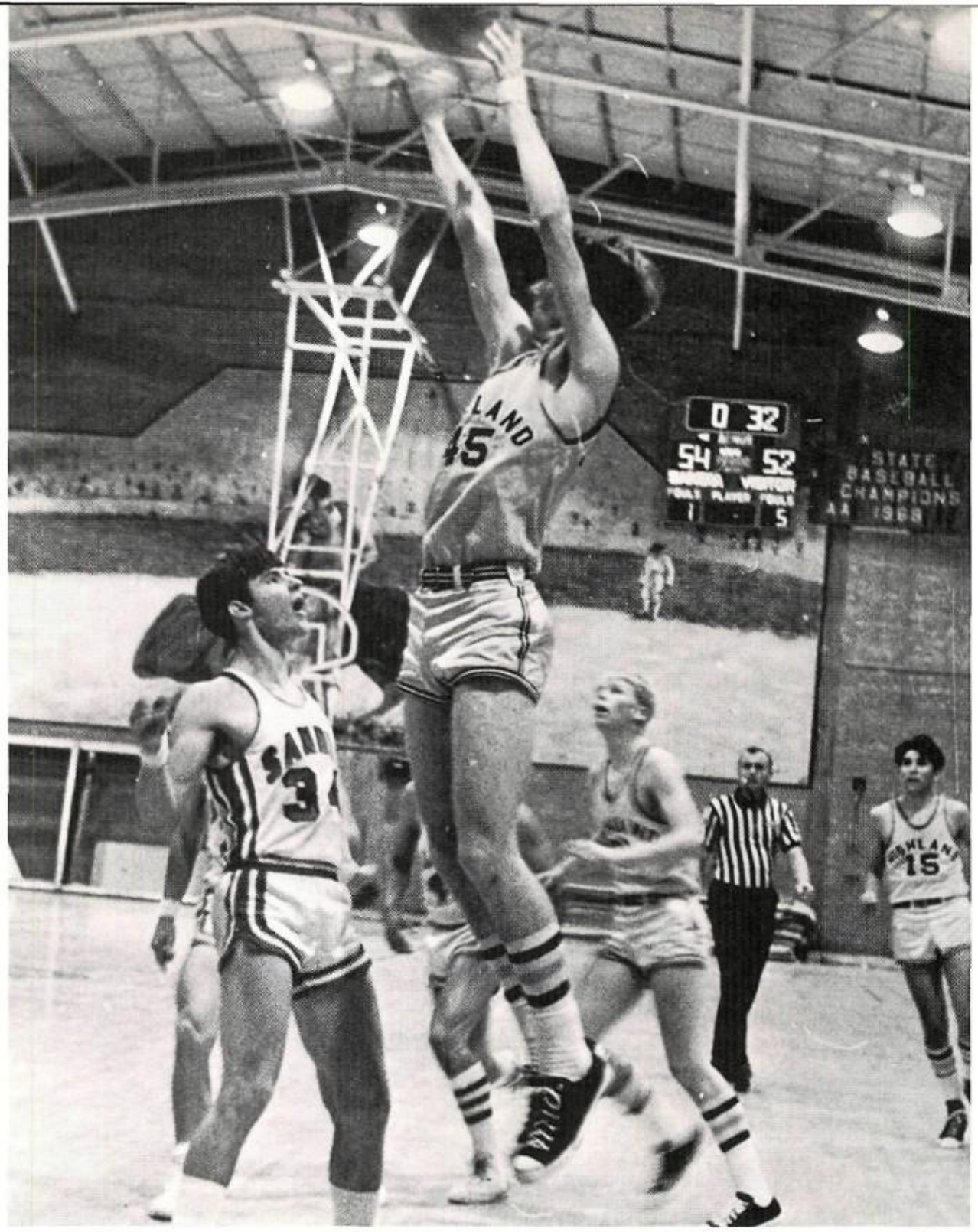

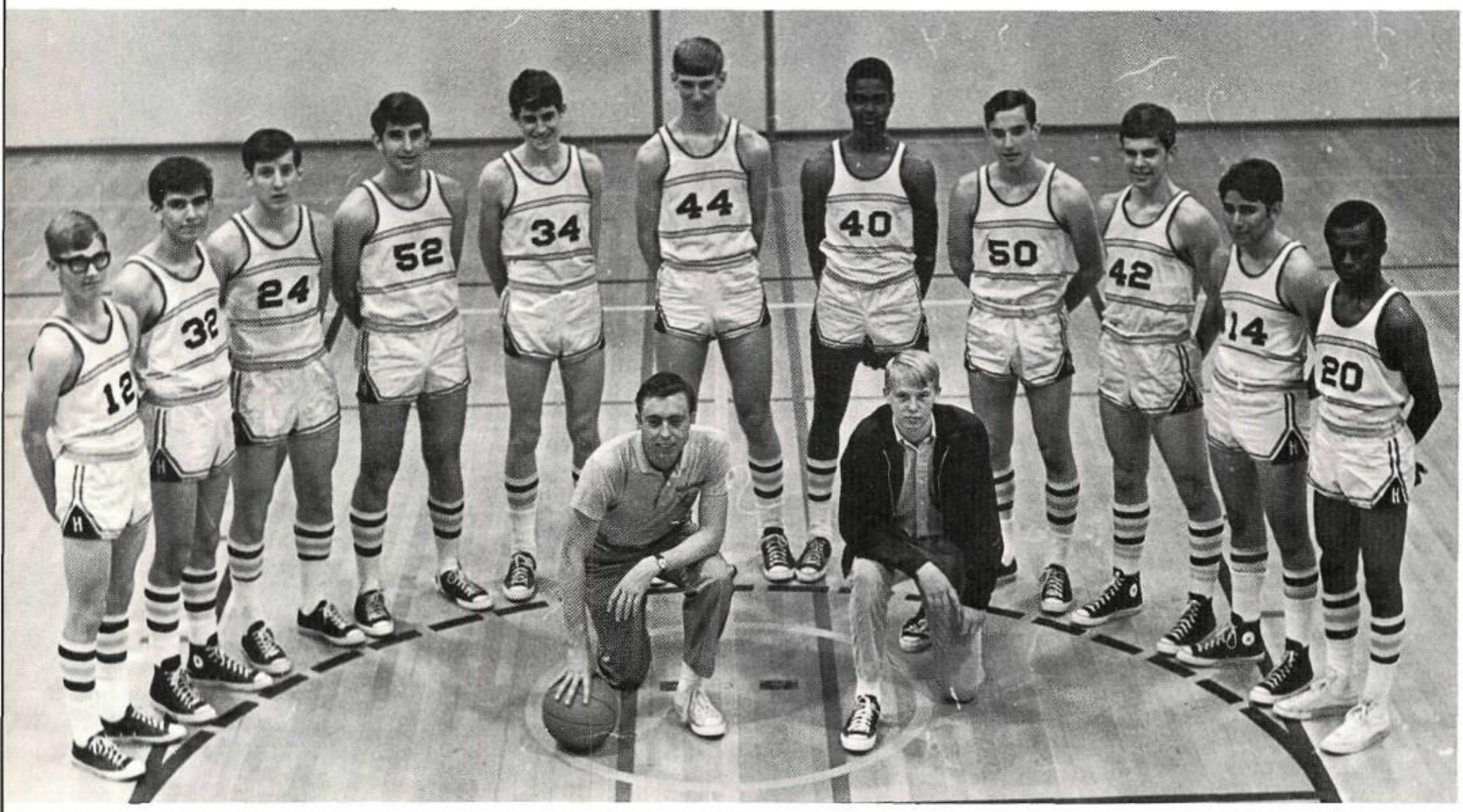

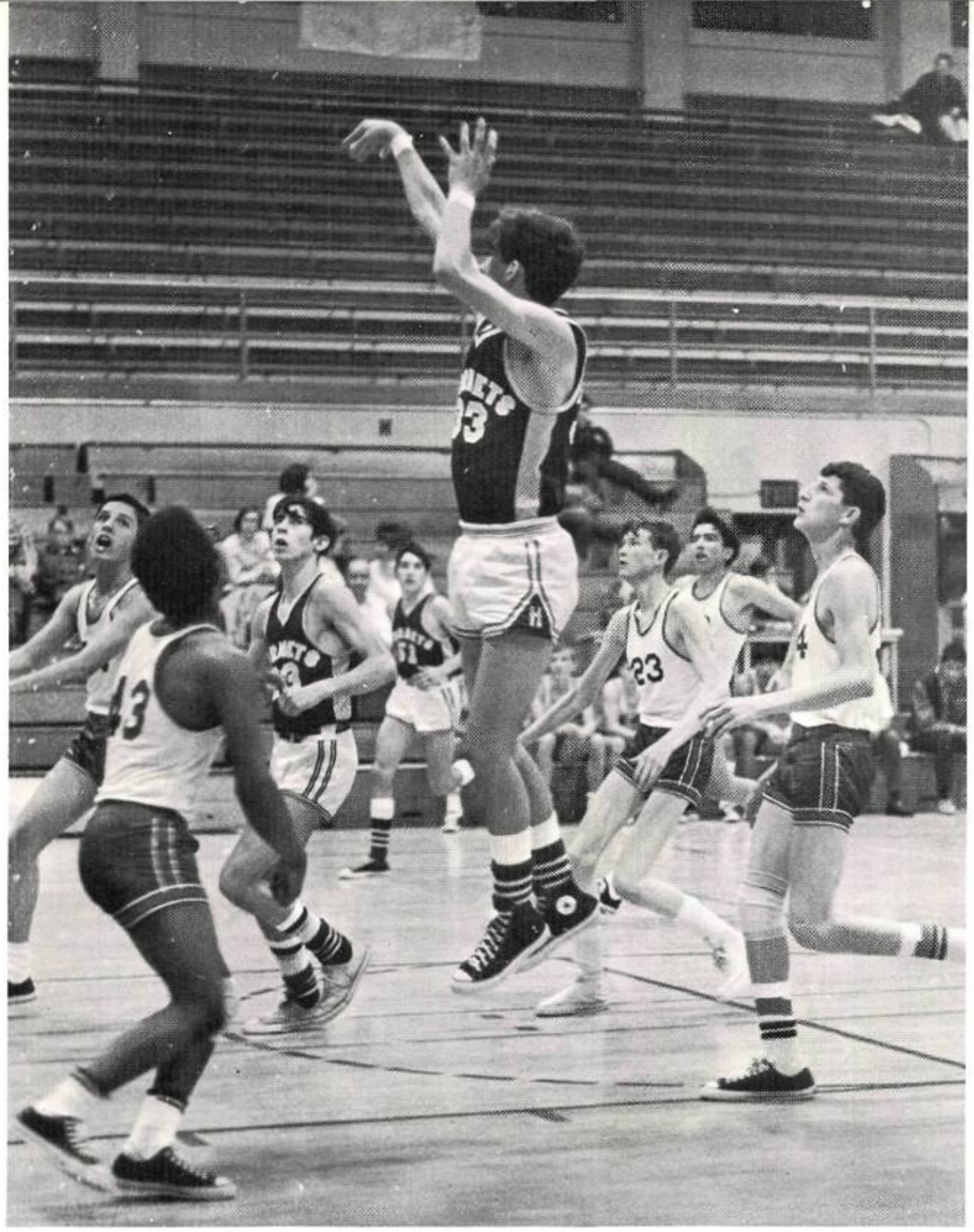

Coach Hughes' Sophomores Fare Well

Highland's sophomore team, the Wasps, posted a 12-8 record this year. They placed fourth in a sophomore team tournament held at St. Pius High School, in December. Sophs Harold Clopton, Keith Holden and Ed Lopez played both sophomore ball and on the B-team. Leading scorer for the Wasps was Harold Clopton, who averaged over 12 points a game. Other high scorers were Keith Holden and Frank Gentry. The high rebounders were Harold Clopton and Ed Lopez. Up until this year, the Wasps played between 13 and 15 games a season, but this year a twenty game season was played, including the sophomore tournament. Many players showed great potential for future Bee and varsity basketball teams.

Left: Forward Ed Lopez shoots for a two pointer against the West Mesa sophomores.

Below: Members of the Highland sophomore team were: Duane Casey, David Powdrell, Rick Armijo, Chris Chavez, Ross Mayhew, Scott Salmon, Frank Gentry, Bill Burton, Bob Duran, Marc Kahn, and Jack Carter. In the center of the picture is Coach Larry Hughes.

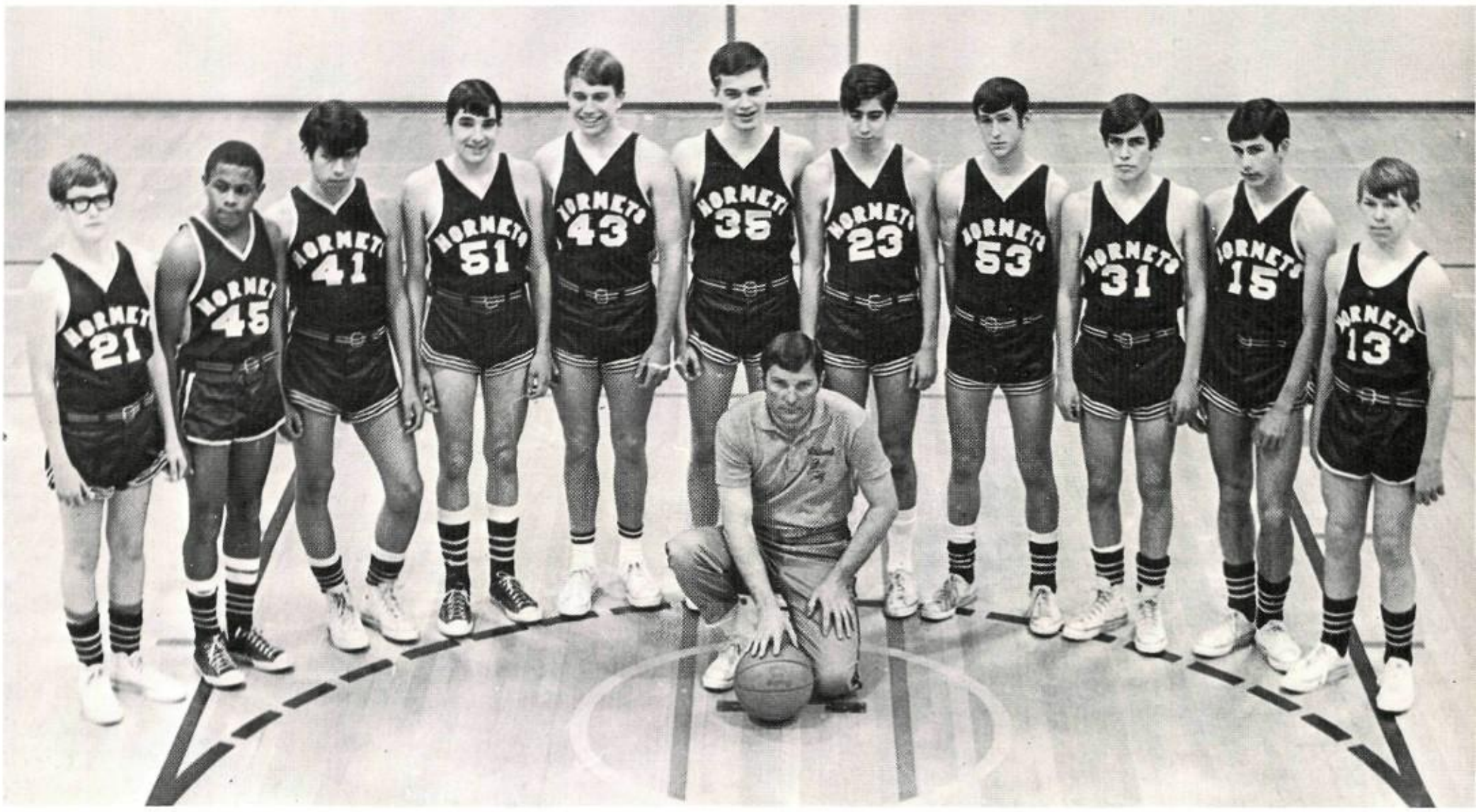

HHS Tankmen Rule Swimming Scene

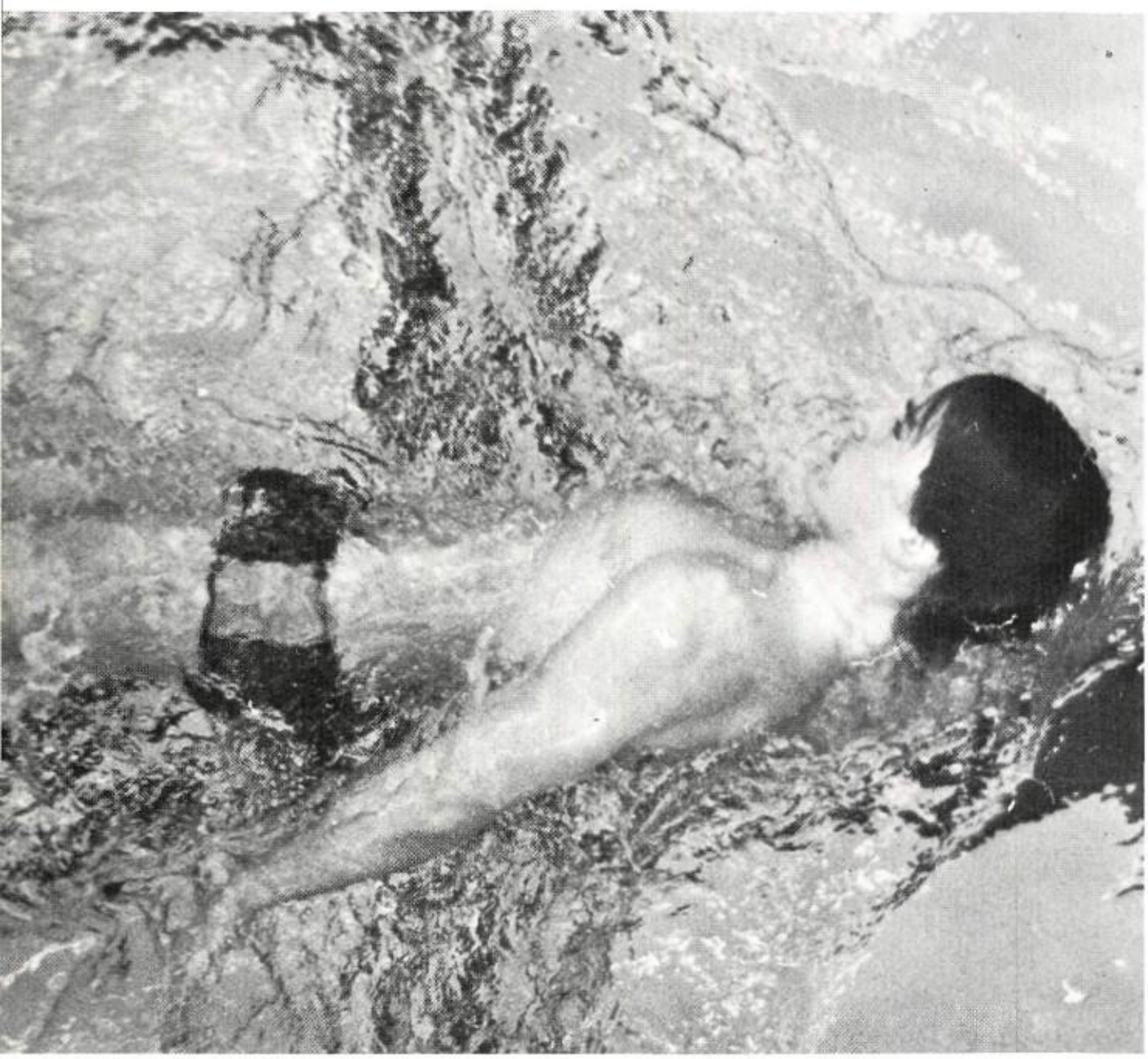

Coach Jenkins' Highland swimming team captured meets against the following teams:

St. Pius	(3 meets)
Sandia	(3 meets)
Farmington	(3 meets)
Albuquerque Academy	
Valley	
Los Alamos	
Del Norte	(2 meets)
St. Michael's	
Sante Fe	

On March 8, HHS successfully defended its state championship at Johnson Gym at the University of New Mexico.

Above: Members of the HHS swimming team were: *Front:* John McCollum, Paul Peterson, Dave Cocke, John Allen, Charles Siqueros, Don Wagner, Henry Bertholf, John Vespe, Gene Passariello. *Top:* Doug Massey, Bill Milne, Tom Kowell, Bob Friedman, John Hobbs, Bill Herring, Bill Gutierrez, Mark Schiess, Mike O'Seasohn, Keith Kurstein, Mike Brown, Coach Howard Jenkins, Coach Tom McCollum.

Left: Junior Bill Milne reaches the end of another hard race in which he was victorious.

Right Top: Divers for HHS were Gene Passariello, John Hobbs, and John Vespe.

Right Middle: Bill Milne comes up for a breath.

Right Bottom: The beginning of a race is always exciting, and especially if your opponent is tough like the Albuquerque Boys Academy.

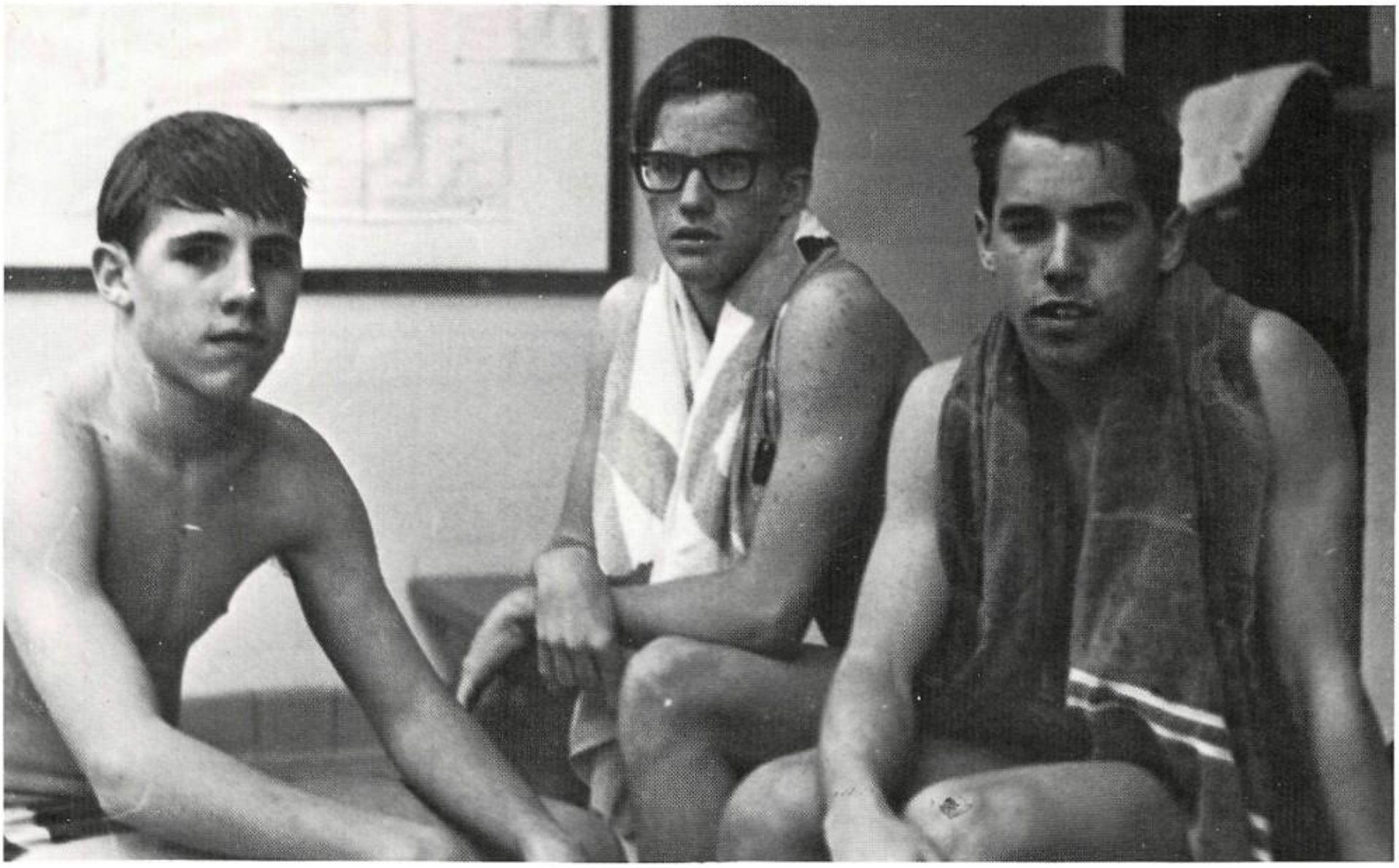

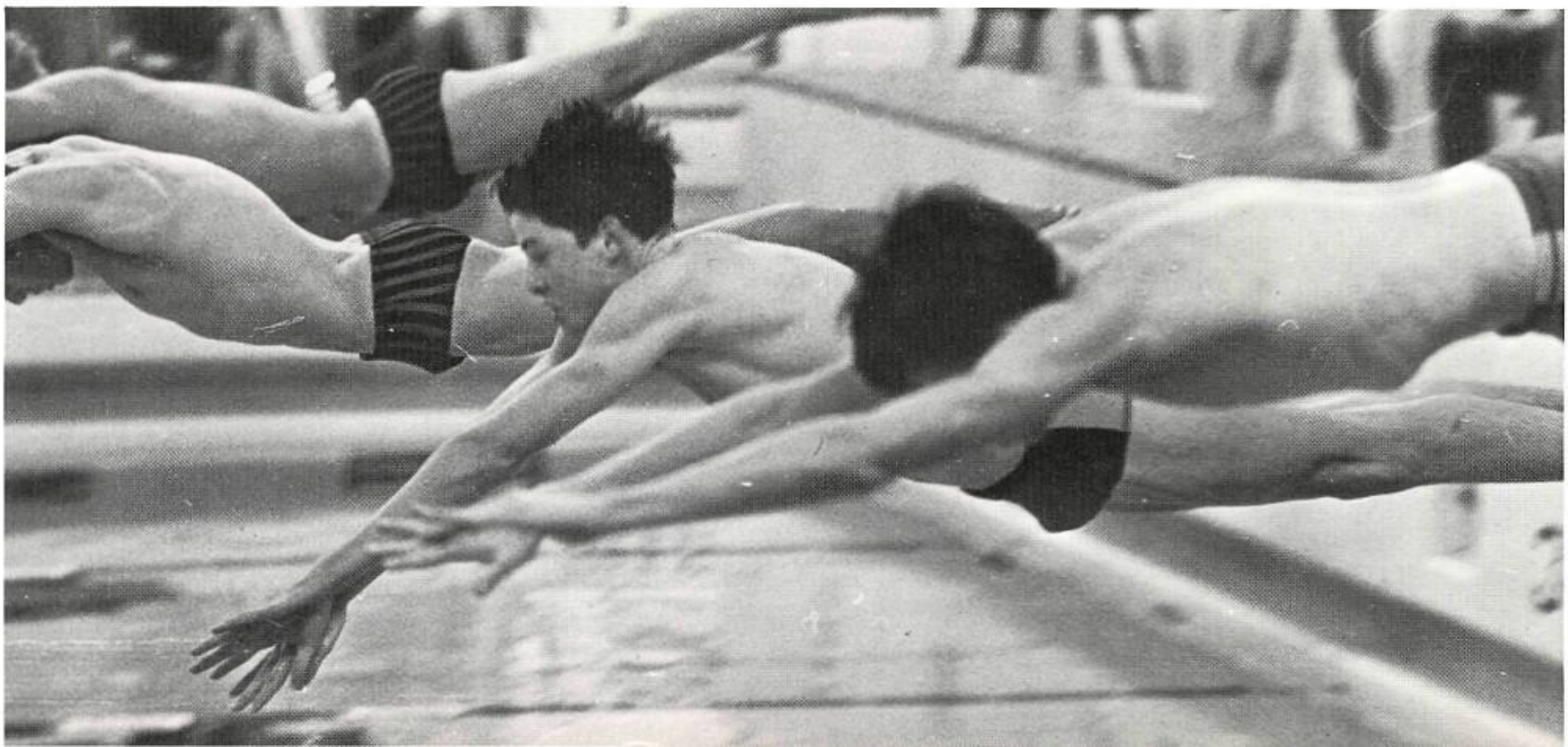

Tim Russell, Terry Carr, Sportsman Runners-Up

On the tennis court, very few people could compare with Tim Russell. Tim lettered in his sophomore year for Coach Al Kaplan's Highland netters. In his junior year under Coach Ken Burnam, he dominated the city play, as he triumphed in district and was the state singles champion in leading HHS to the championship. This year, Coach Richard Ness was expecting another fine performance from a great competitor, Tim Russell.

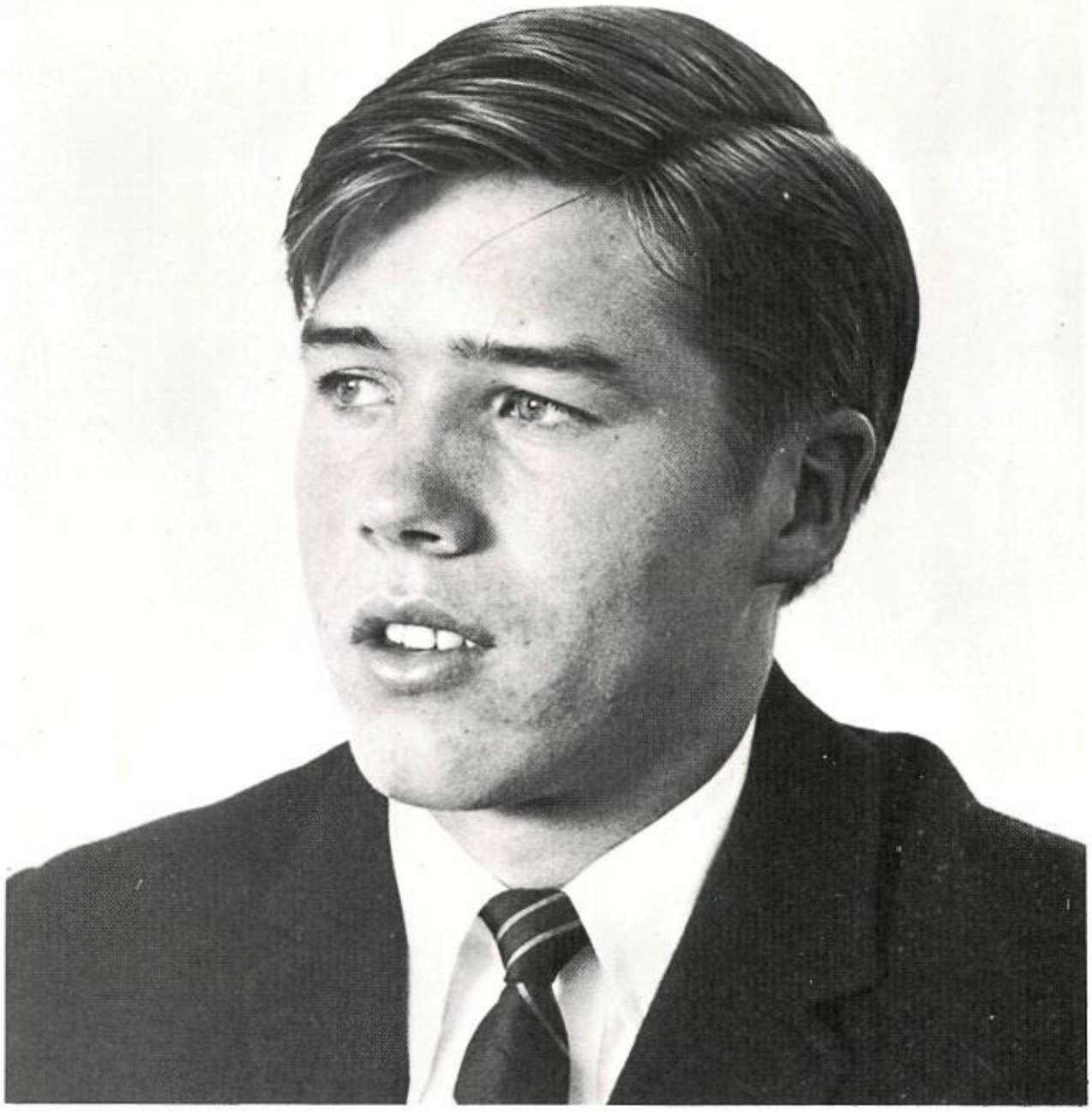

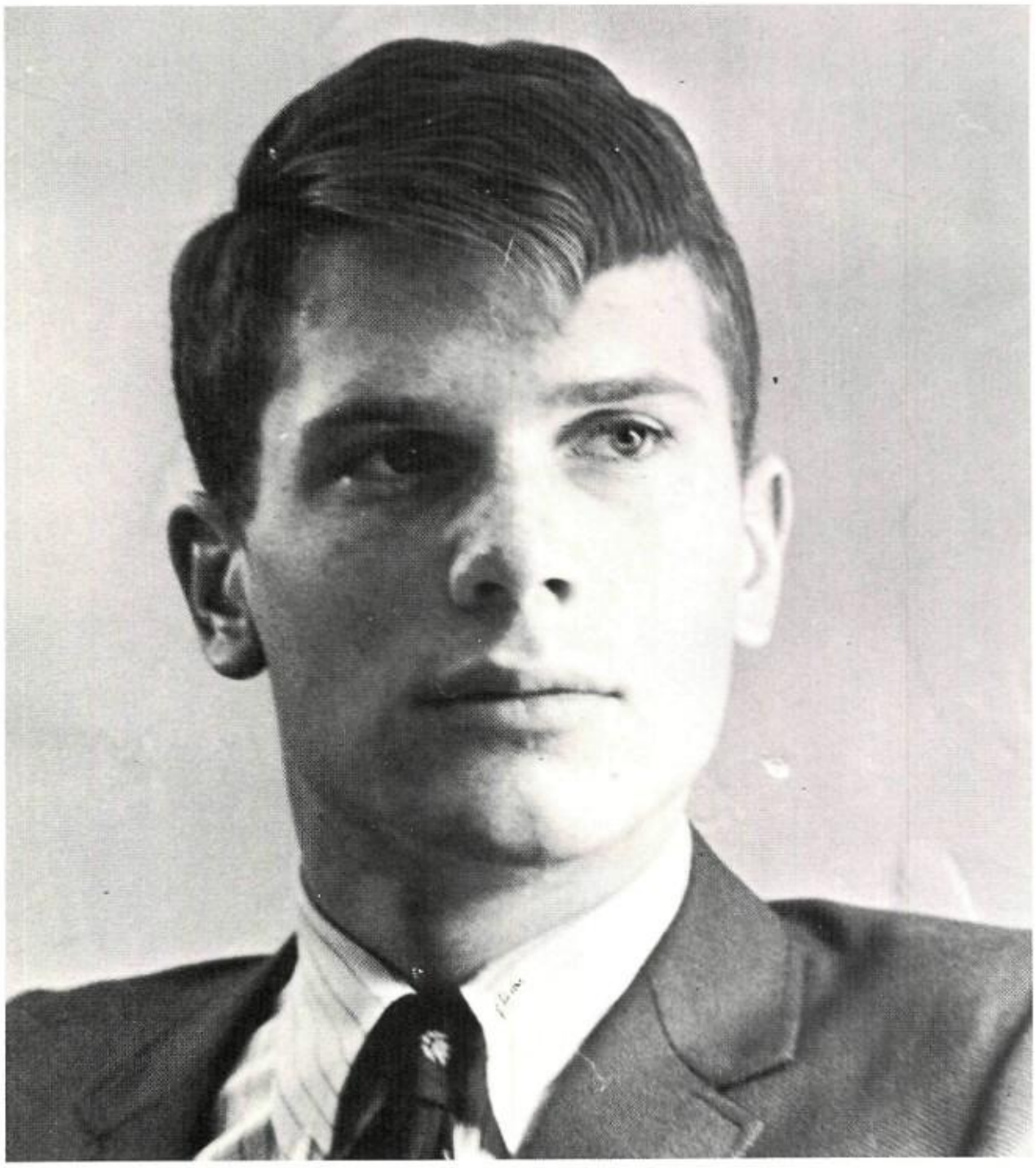

A tough competitor, Terry Carr has shown great desire in football and baseball. In his sophomore year, he played B-team football and baseball, and soph basketball. Terry lettered in football in his junior year and was the ace pitcher on Coach Hayes' baseball team. This year, he earned a starting spot at end on the football team and was expected to be the top hurler again for the baseball squad. Highland can be justly proud of Terry Carr.

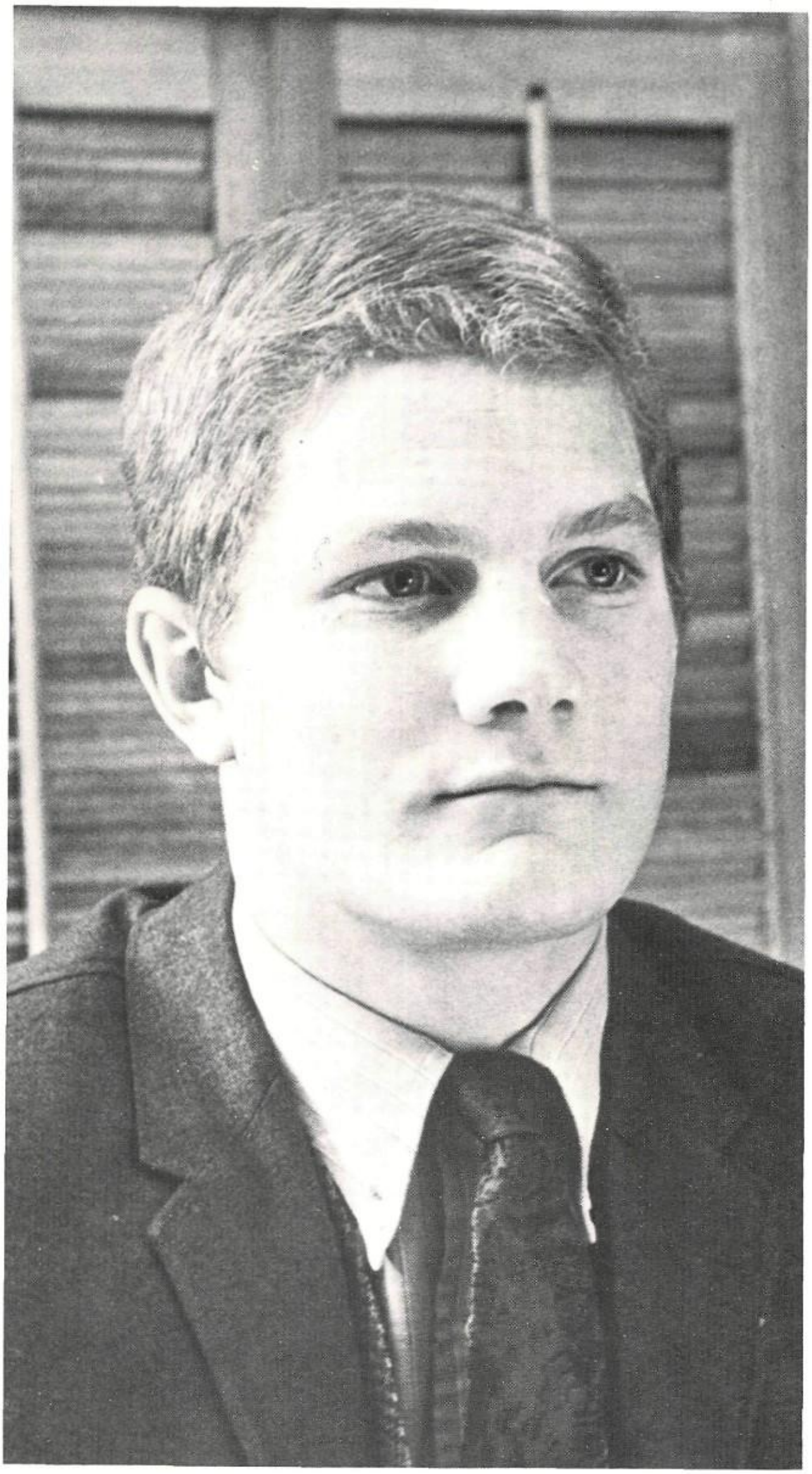

Sportsman Of The Year — Bryan Charlton

A wrestler and a football player, Bryan Charlton was one of Highland's finest athletes in 1968-69. A member of the Bees in his sophomore year, and the varsity last year, Bryan was a starting end for Coach Gentry's football team this year. A back injury sidelined him midway through the wrestling season, but he returned to the mat later on to capture third place in district and fourth in state, a fine showing by a true sportsman, Bryan Charlton.

Gary,
It has been wild in English this year. Mr. Hughes gave you kind of a hard time, but don't worry about it.
You are really a pretty nice guy if you didn't give everybody such a hard time. Not really, you know that we fall like you. Just always remember: IGNORANCE IS STRENGTH.
Best of Luck Always,
Pam Périé

Academics

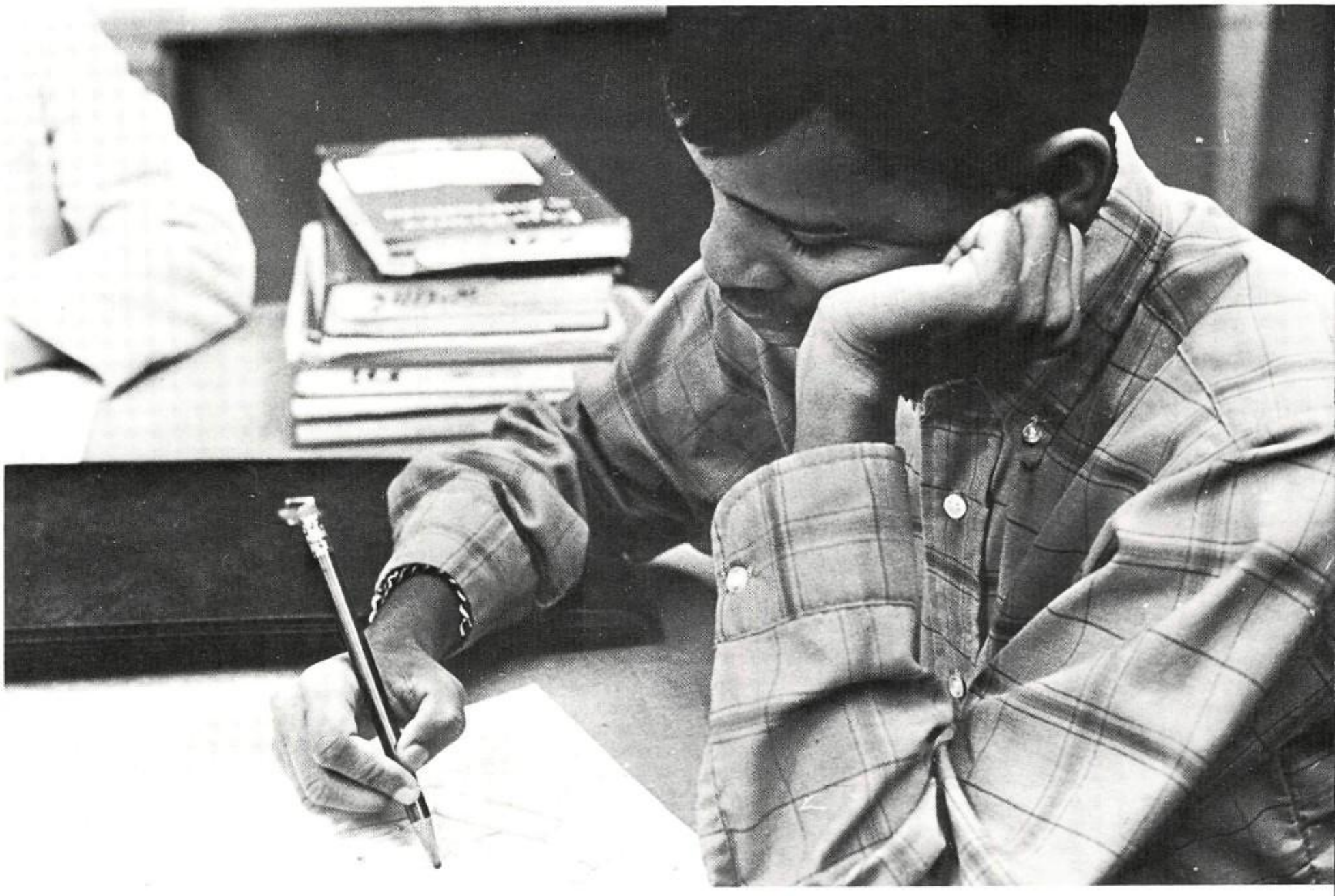

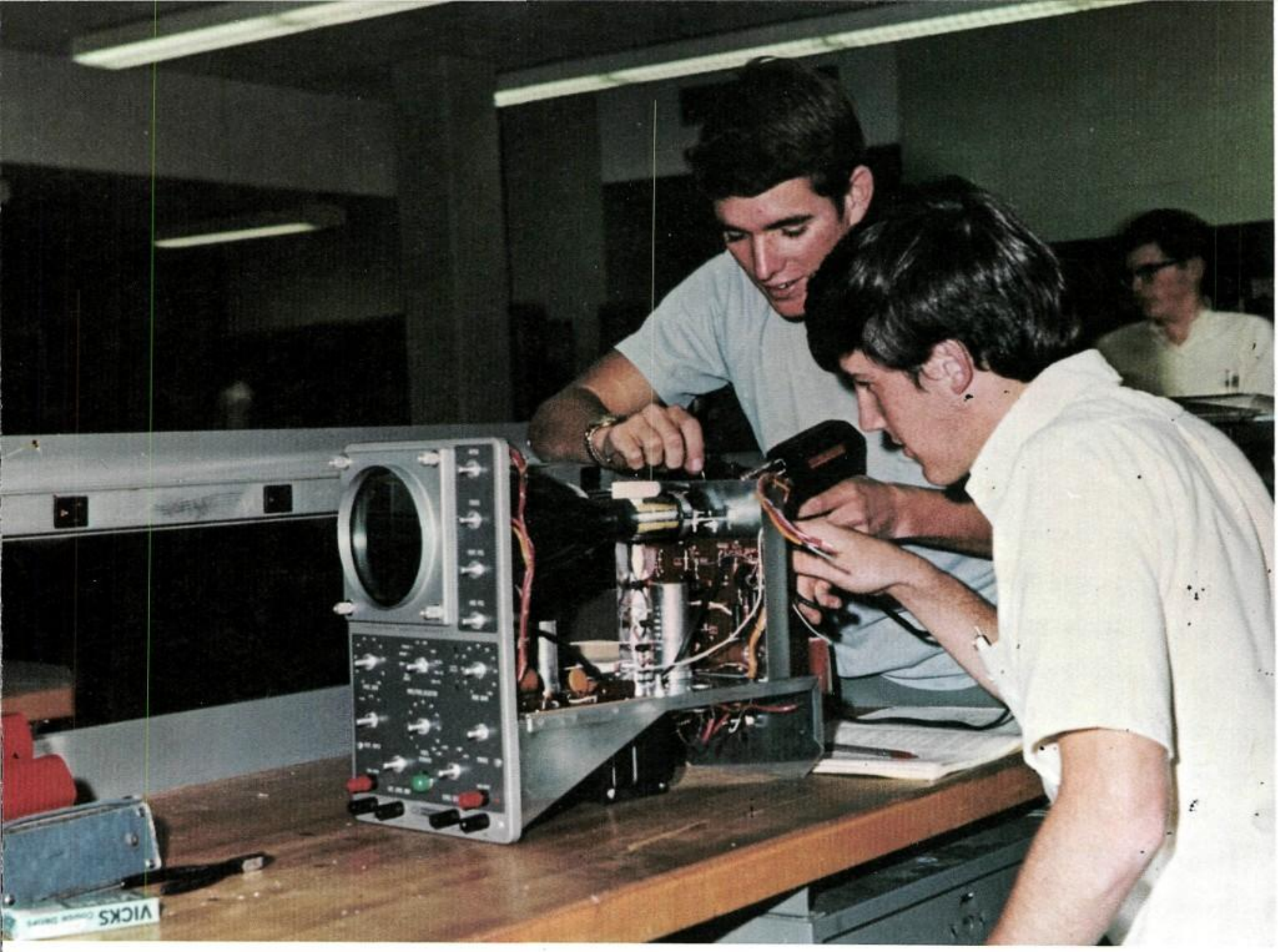
VICKS

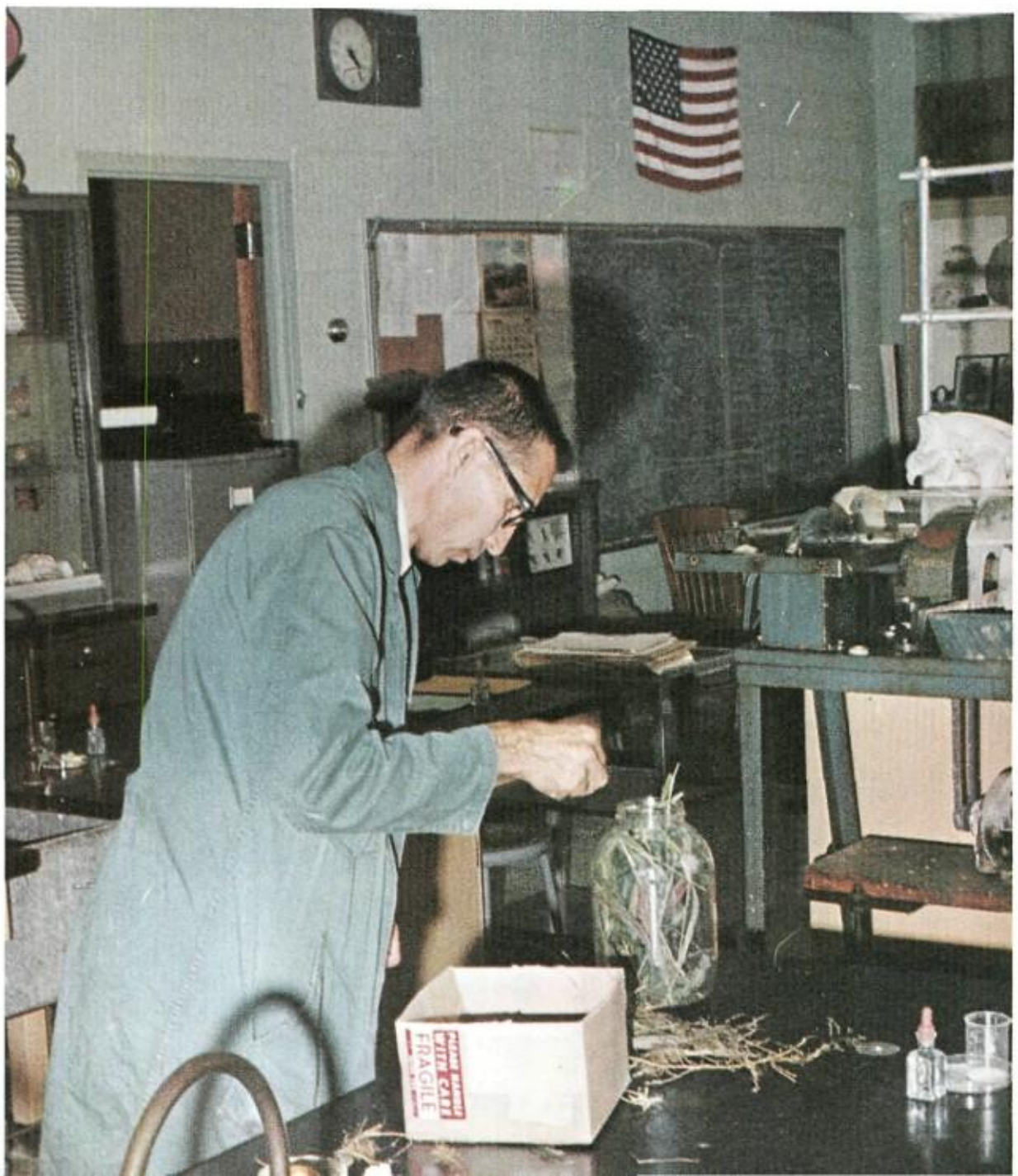
FRAGILE

"Interim Year" Problems Beset HHS Administrators In '68-'69

The mail trays are quickly emptied by the principal, Mr. Krumm, during a normal day's work at Highland. Here he thoughtfully studies a letter which may affect the fate of some aspect of Highland High School over which he is in charge.

The year 1968-69 has been designated by school officials as an "interim year." Highland's chief administrators, A. D. Krumm and LaRoma Thompson, were faced with the problem of maintaining a complete schedule of classes with an increased enrollment and a staff reduction of ten teachers from last year.

Mr. Krumm's office was primarily responsible for policy development and program planning. Mrs. Thompson was responsible for the implementation of these programs and policies at Highland.

Mr. Krumm, principal of Highland High School, studies a report connected with his job of running one of Albuquerque's largest schools.

Above: Working till late at night was not an uncommon thing for Mrs. Thompson to do.

Above Left: Mr. A. D. Krumm, principal, and Mrs. LaRoma Thompson, vice principal, discuss important school matters at her desk.

Left: Mrs. Thompson checks over registration lists in her personally decorated office.

Elder Resigns Board Position; Darrow Defeated As Willis And Martinez Elected

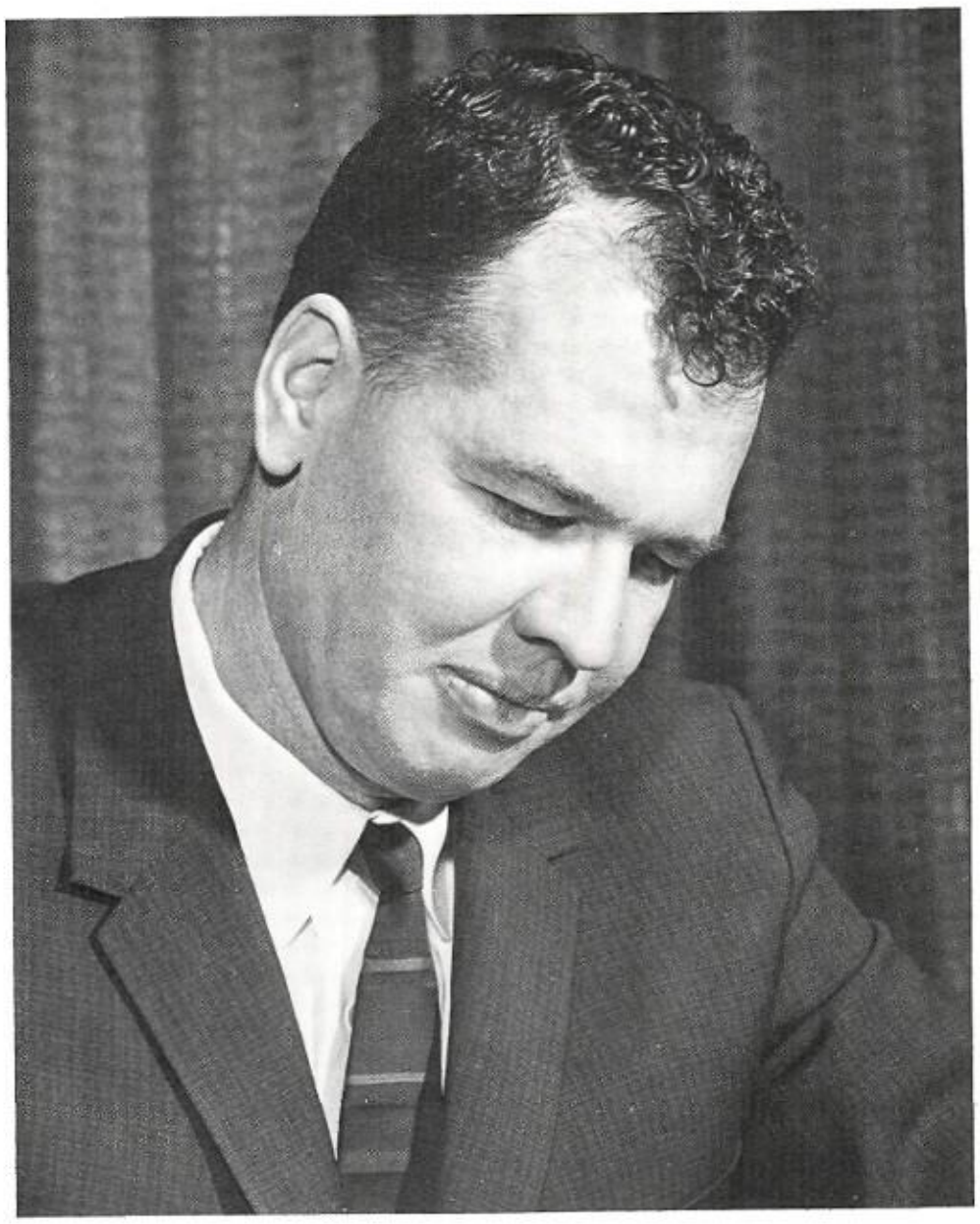

Right: Superintendent of the Public Schools was Dr. Robert Chisolm.

Below: Board of Education members were: Floyd Darrow, S. Y. Jackson, Robert M. Elder, J. Leon Thompson, and Mrs. Jeanette Stromberg.

Right: Mrs. Sylvia Cooke checks registration cards during a busy day in the main office.

Below: Office helper Colleen Duesberry does her shorthand homework on office time.

Office Personnel Handle Many Details To Keep Operation Smooth

Mrs. Helene Gilmore smiles up at Ray Parrish as he asks permission to see Mr. Krumm.

Roger Ruvolo, Ray Parrish, Mrs. Bideaux confer.

A myriad of activities are handled by the main office staff. Mrs. Helene Gilmore, Secretary to the Principal, Mrs. Edith Bideaux, Bookkeeper, and Mrs. Sylvia Cook, Registrar assisted by student help, take care of the details of the administration of Highland High School.

Counselors Serve By Listening & Aiding Students

Above: Nan Wyly and Tim Dillon wait anxiously in the counseling office for their turn.

Right: Mr. A. J. Steck, counselor, arranges schedule cards of students who wish to see him.

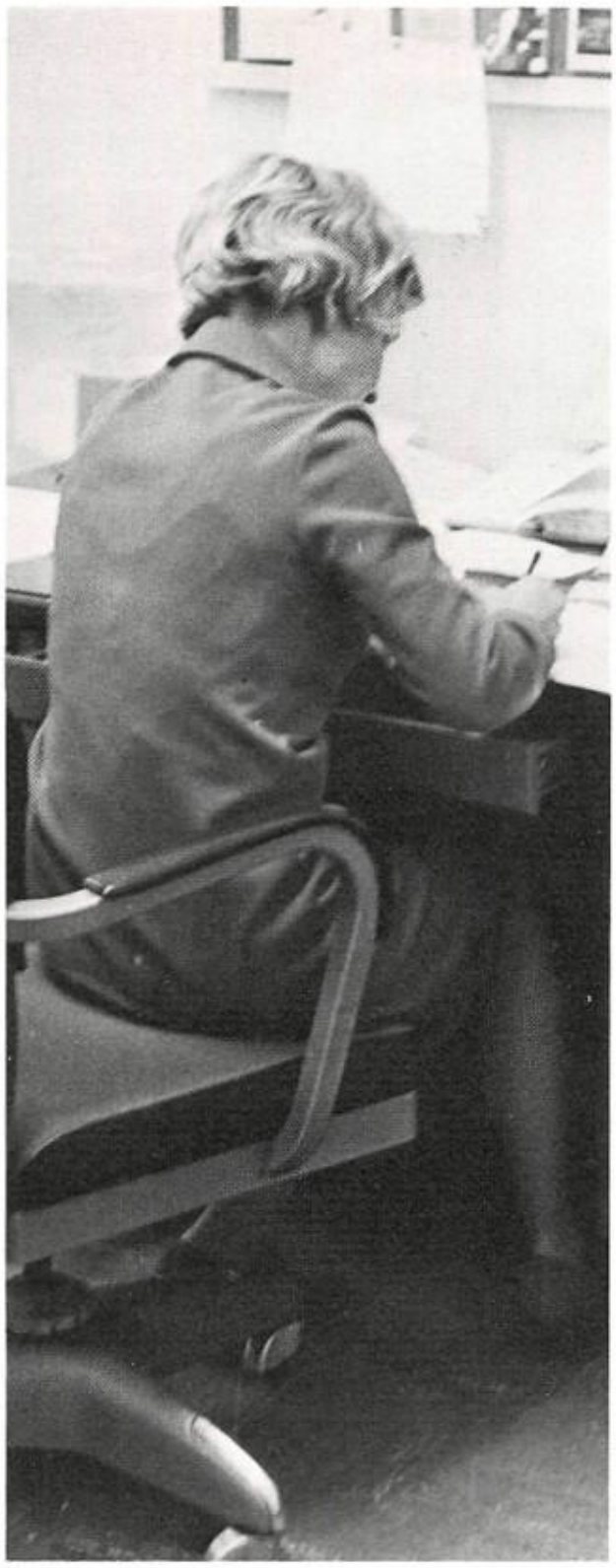

JAMES WALKER
BA, MA, Director
MARY CACCAMISE
BA, MA

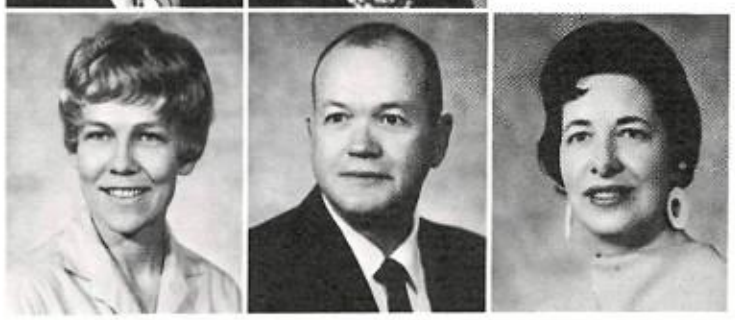

MRS. JO ANN KRUEGER
BA, MA
JACK STECK
BA, MA
MRS. ANNA ULRICH

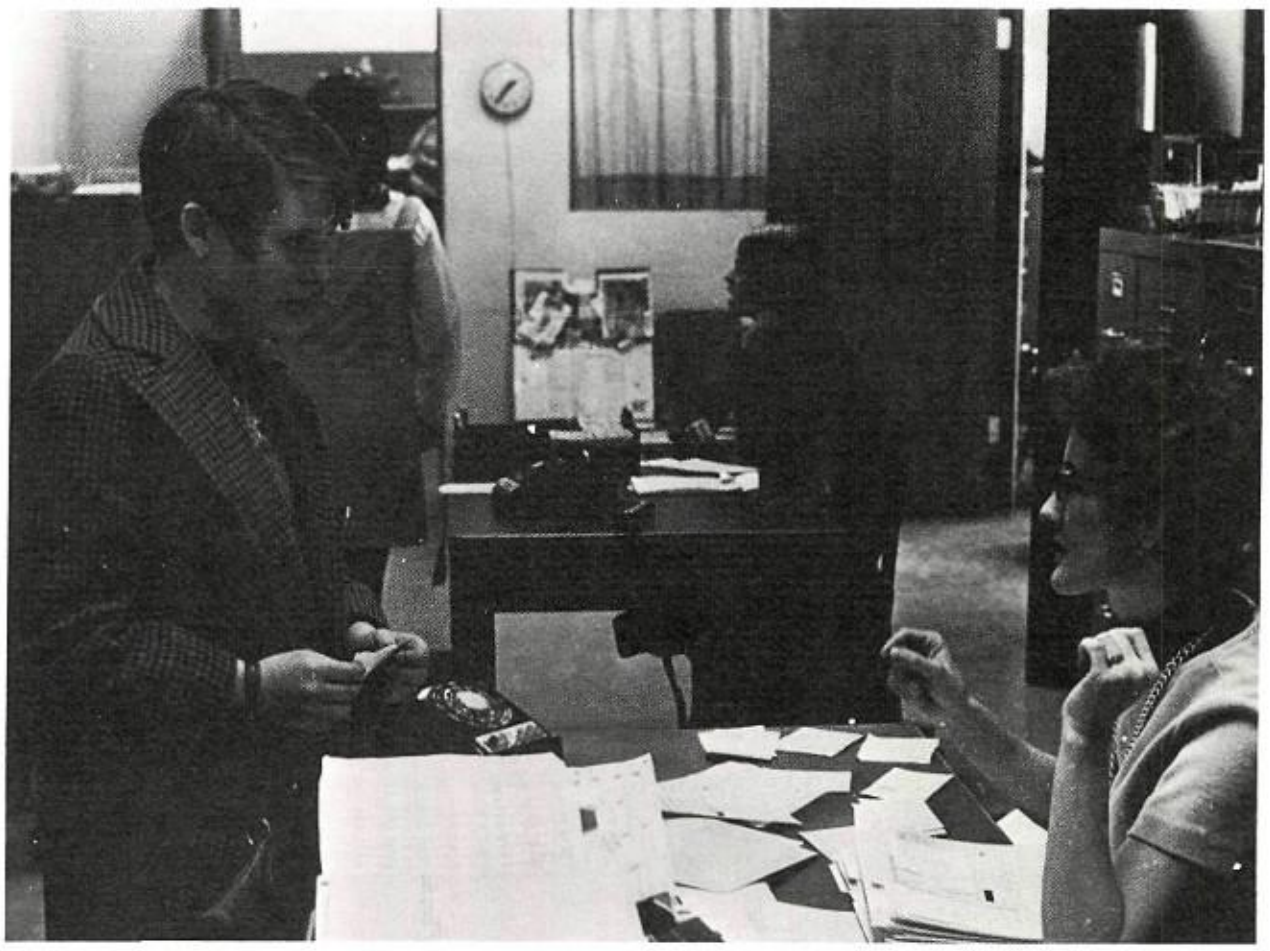

Above Left: Caught while on edge and poring over papers which are connected with her counseling work is Mrs. Jo Krueger.

Above: Mrs. Shirley Ward, counseling office clerk, helps students Anita Ballard make an appointment to talk with her counselor.

Left: Mr. James Walker, counselor, discussed future educational plans with seniors Roxanne Freidank and Kathy Stevens in his office.

With more than 500 students each to assist with registration, college applications, testing programs, and personal problems, counselors are necessarily limited to the time they can spend with each student.

The staff, headed by Mr. James Walker, is composed of Mr. Jack Steck, Mrs. Anna Ulrich, Mrs. Jo Ann Kruger, and Mrs. Mary Caccamise. The counselors endeavor to make themselves available to all students when they are needed.

Much of the testing program which was formerly provided by APS was discontinued this year because of the lack of funds.

Mr. Mickey Miller, Attendance Director, runs one of the most popular offices at Highland. Each morning students stand in line to get their admit slips for the previous day from Mrs. Parmley or Mrs. Sikich. The attendance clerks make many phone calls a day checking on the absences of students. In December, we began to operate through the use of data processing machinery for attendance records.

Mrs. Mildred Parmley, attendance office clerk, sets the attendance records straight.

Attendance Office — Keeper Of Records And Taker Of Calls

MICKEY MILLER
BS, MS
Attendance Director
MRS. MILDRED PARMLEY
Att. Off. Clerk
MRS. JEAN SIKICH
Clerk

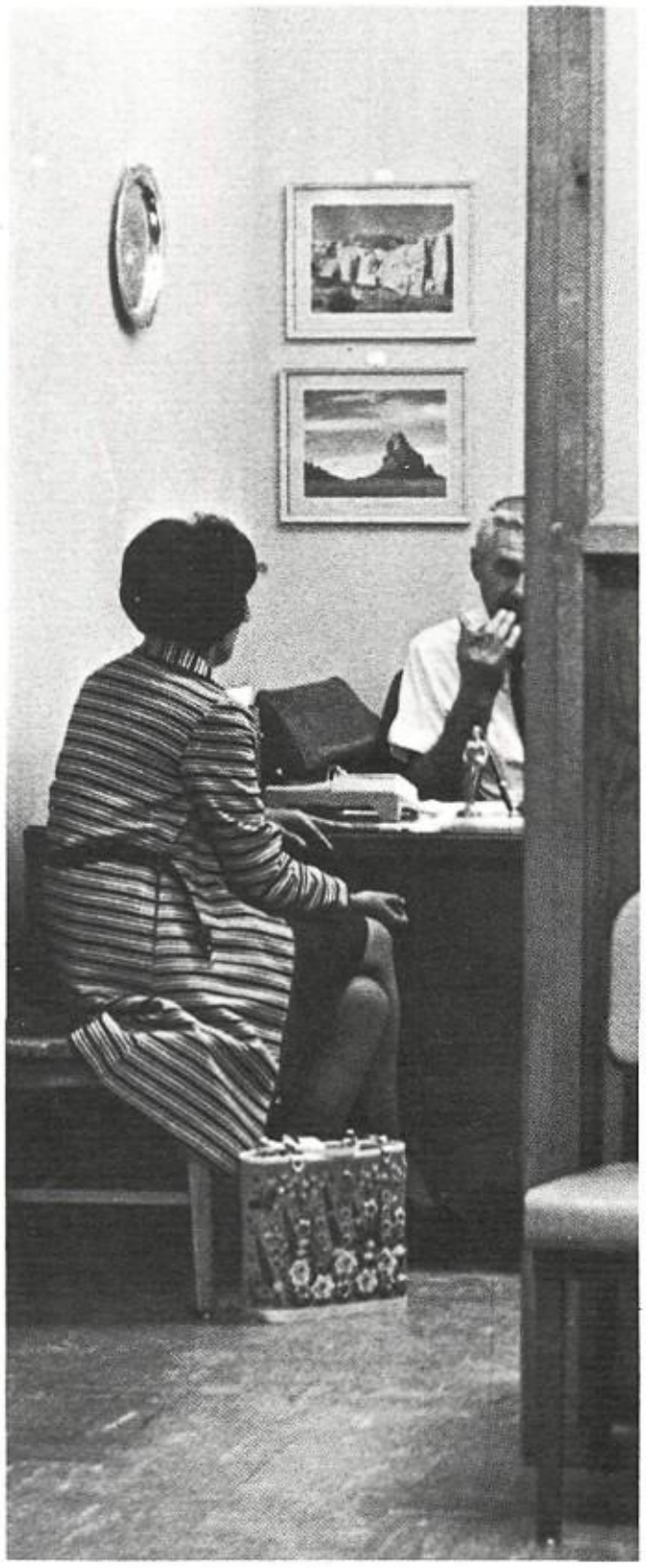

Above: Mr. Micky Miller, Highland's attendance director, confers with a parent about her child.

Above Left: Ronald Cordova helps Mrs. Mildred Parmley out in the attendance office.

Jones Succeeds Redmon As Nurse

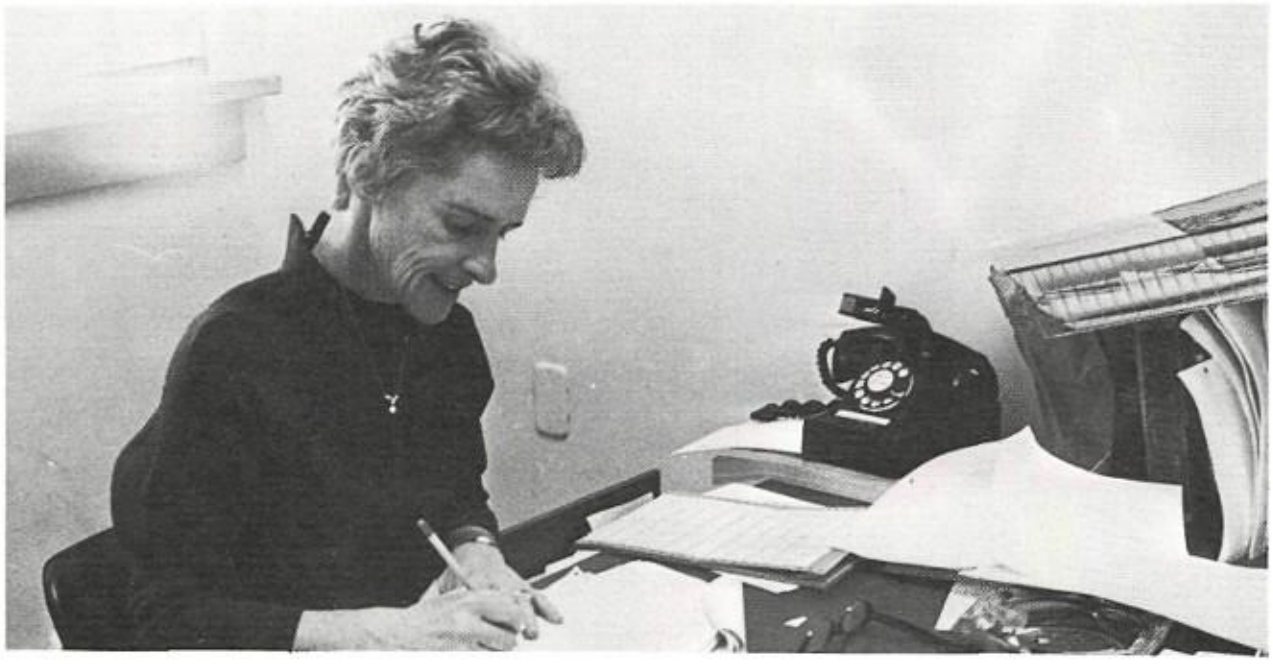

Highland's popular and efficient nurse, Mrs. Betty Jones, cares for the health needs of the 2700 students. Records, hearing tests, and emergency treatment fill her busy schedule.

Down the hall, Miss Rehm maintains accurate and up-to-date records on nearly 20,000 textbooks. She is assisted by volunteer student help who often work into the summer preparing the books for the next year.

Left: Highland was assigned a new nurse at the beginning of the 1968-69 school year. She is Mrs. Betty Jones.

Below: Surrounded by a maze of bookcases, Miss Louise Rehm works diligently to distribute texts to Highland students. Miss Rehm runs the bookroom with the aid of student volunteers.

Left: Students practice emergency first aid tactics on a live guinea pig, Kurt Evans.

Commercial Janitorial Service Tried In '68-'69

Right: Waldo Sanchez, custodian, swiftly sweeps the main hall by the doors into the patio and the student parking lot.

Below: Alfone Calderone pushes one of the orange trash cans in the student parking lot to the incinerator, where it will be burned.

An innovation in the area of janitorial service was made at Highland this year, when the responsibility for cleaning the buildings was placed in the hands of a commercial janitorial service. Three custodians were retained to serve throughout the school hours. Dan Lucero remained in charge and was aided by Waldo Sanchez and Alfonso Calderone.

Dan Lucero

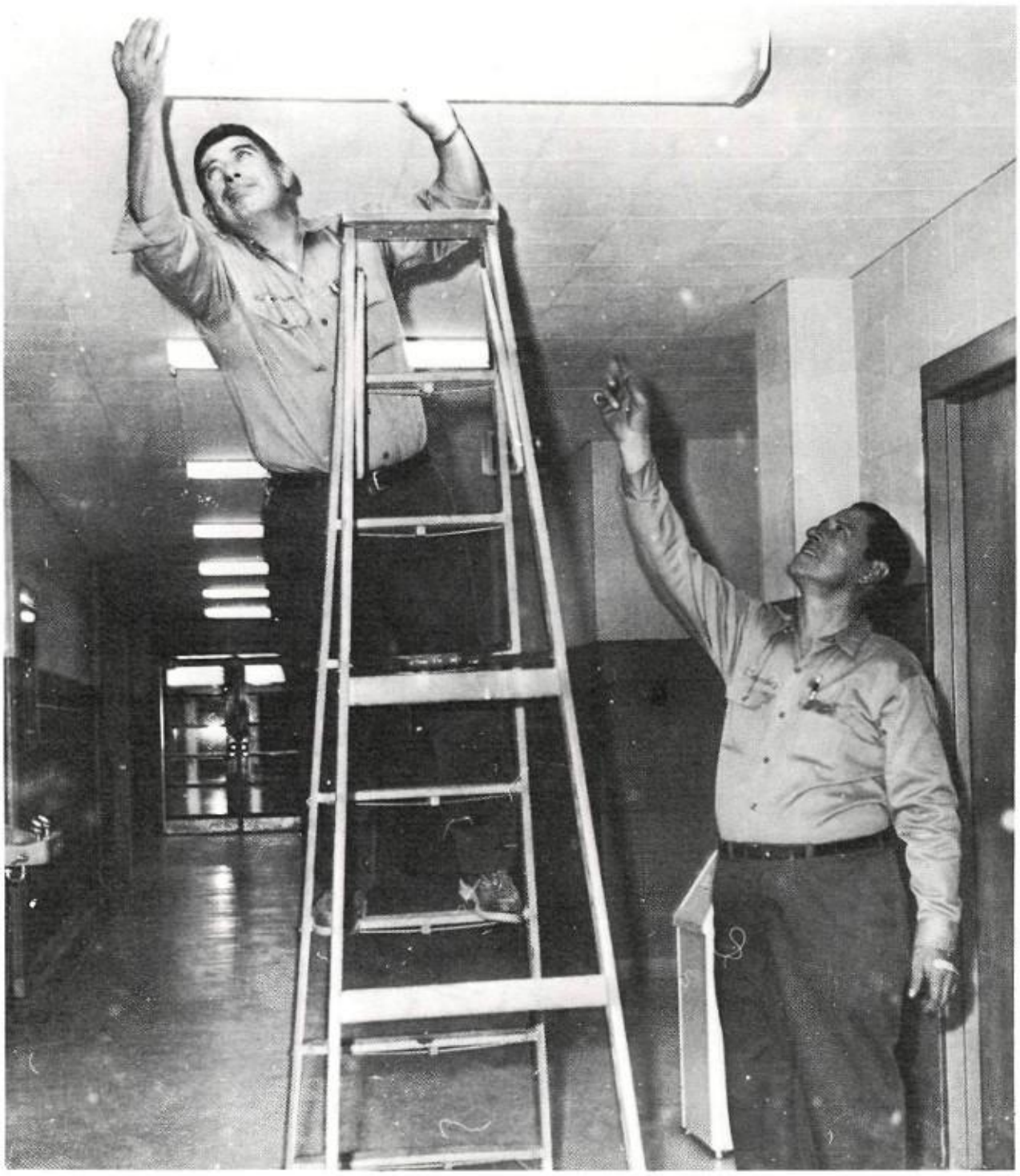

Waldo Sanchez stretches out a helping hand to Alfonso Calderone as he balances precariously on a ladder while trying to replace the light bulb in the hall of the Science Building.

Left: The cooks were renowned throughout HHS for their cinnamon rolls. Preparing the rolls are Mae Casey, Arline Warden, Tammy Chavez.

Below: Amy Vander Veen picks up two huge pots while preparing for the A-lunch rush.

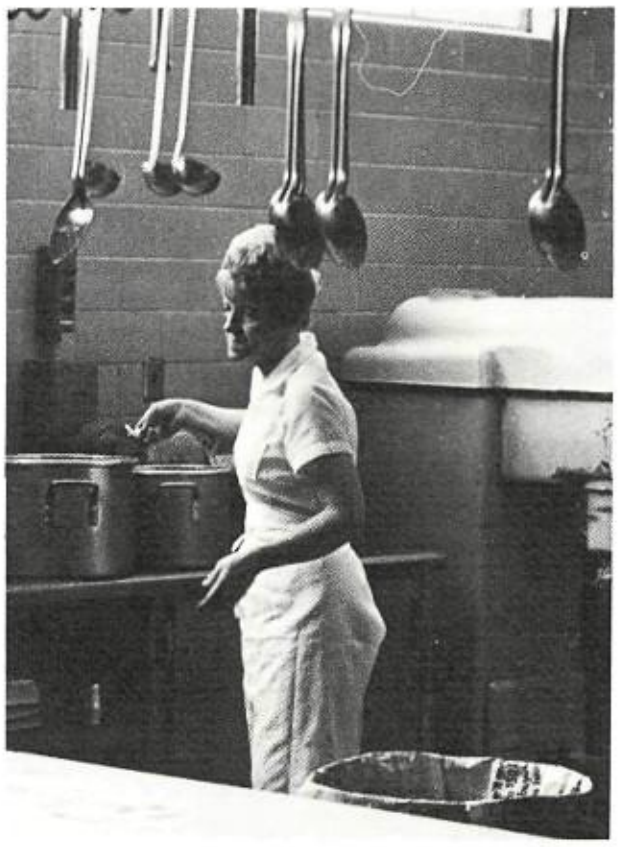

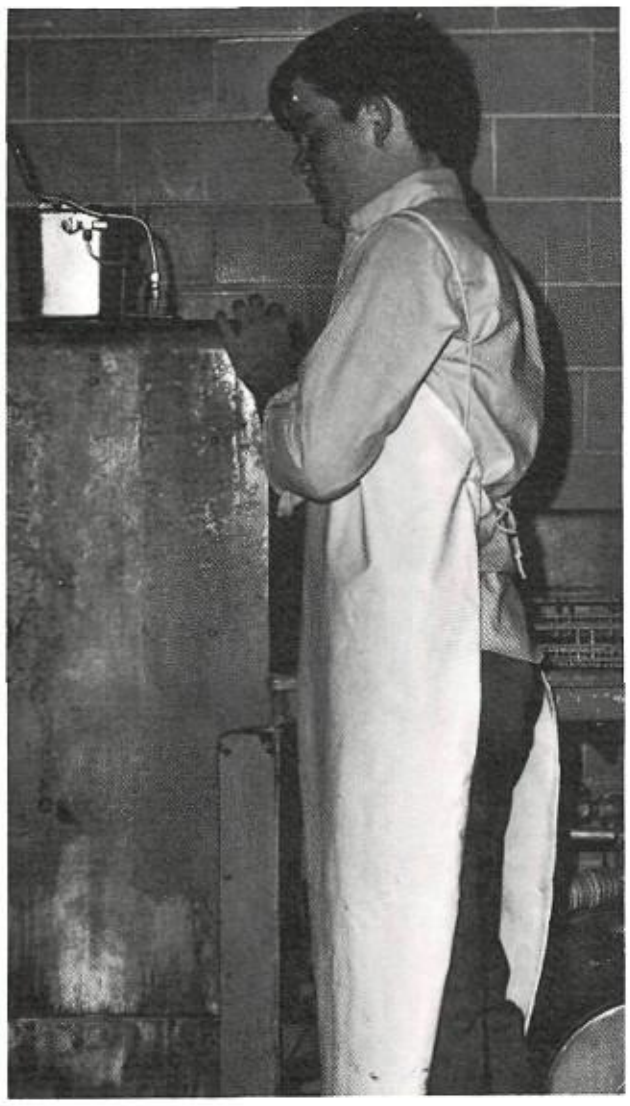

Apron clad Dan Fitch, a helper in the cafeteria, stifles a sneeze as he fills the huge dishwasher after one of the lunch periods.

Salisbury Steaks A'La Horse Featured As Meat Supplier Makes Substitute

Potato mashers as high as your head and pots as big as a bathtub catch the eye of the first-time visitor to the cafeteria kitchen. Mrs. Casey's crew of cooks prepare thousands of wholesome, well-planned meals throughout the year. Special meals were prepared for the Thanksgiving and Christmas Holidays.

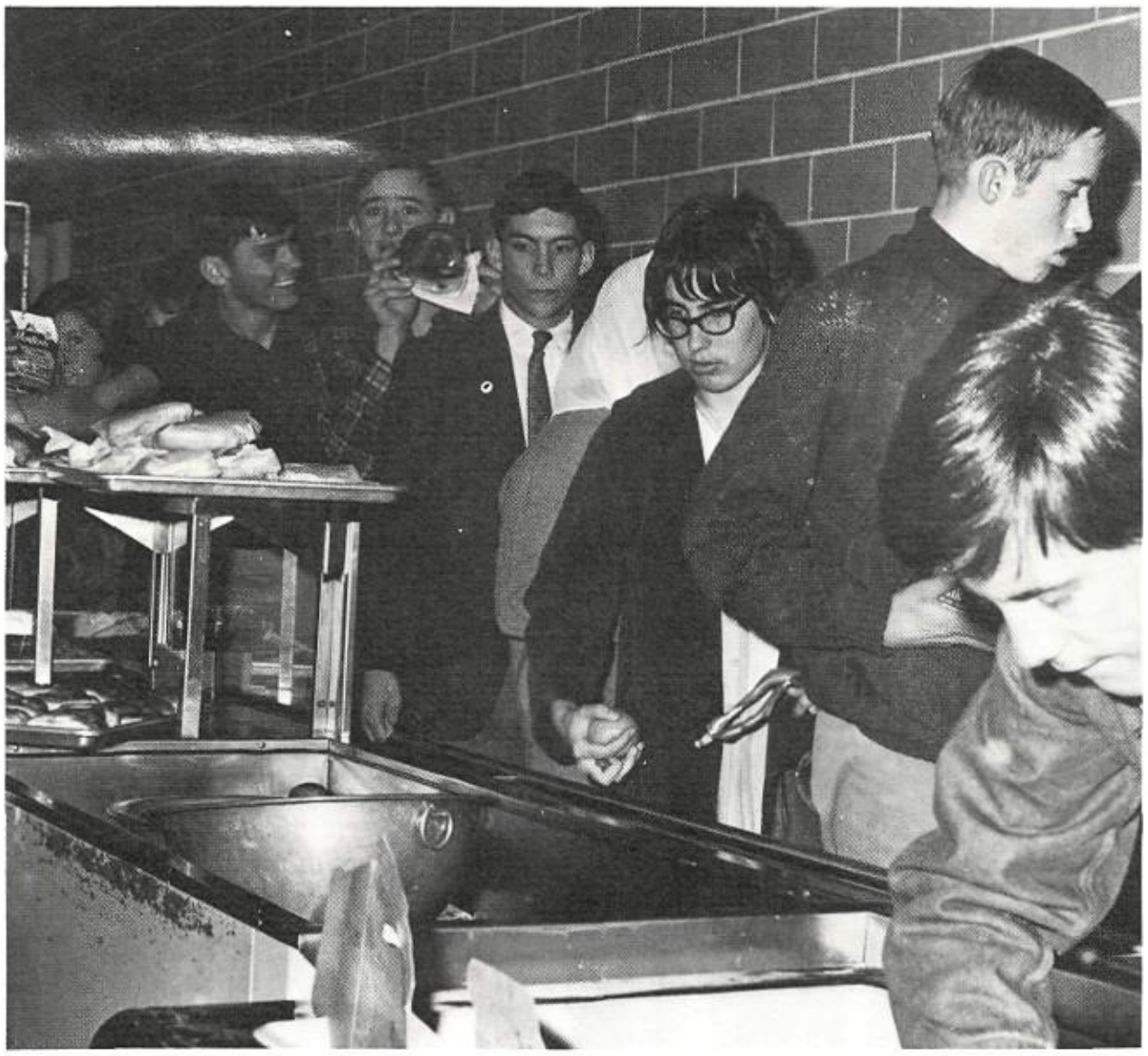

Students nearing the end of the lunch line are choosing their desserts from the array of ice cream, cinnamon rolls, and fruit. The student in the foreground is engrossed in his selection.

The library formerly had to serve double duty as a study hall, but this year, due to an increase in the number of classrooms, the library is now used as it should be for research and individual study. These three students were found poring over books in preparation for term papers.

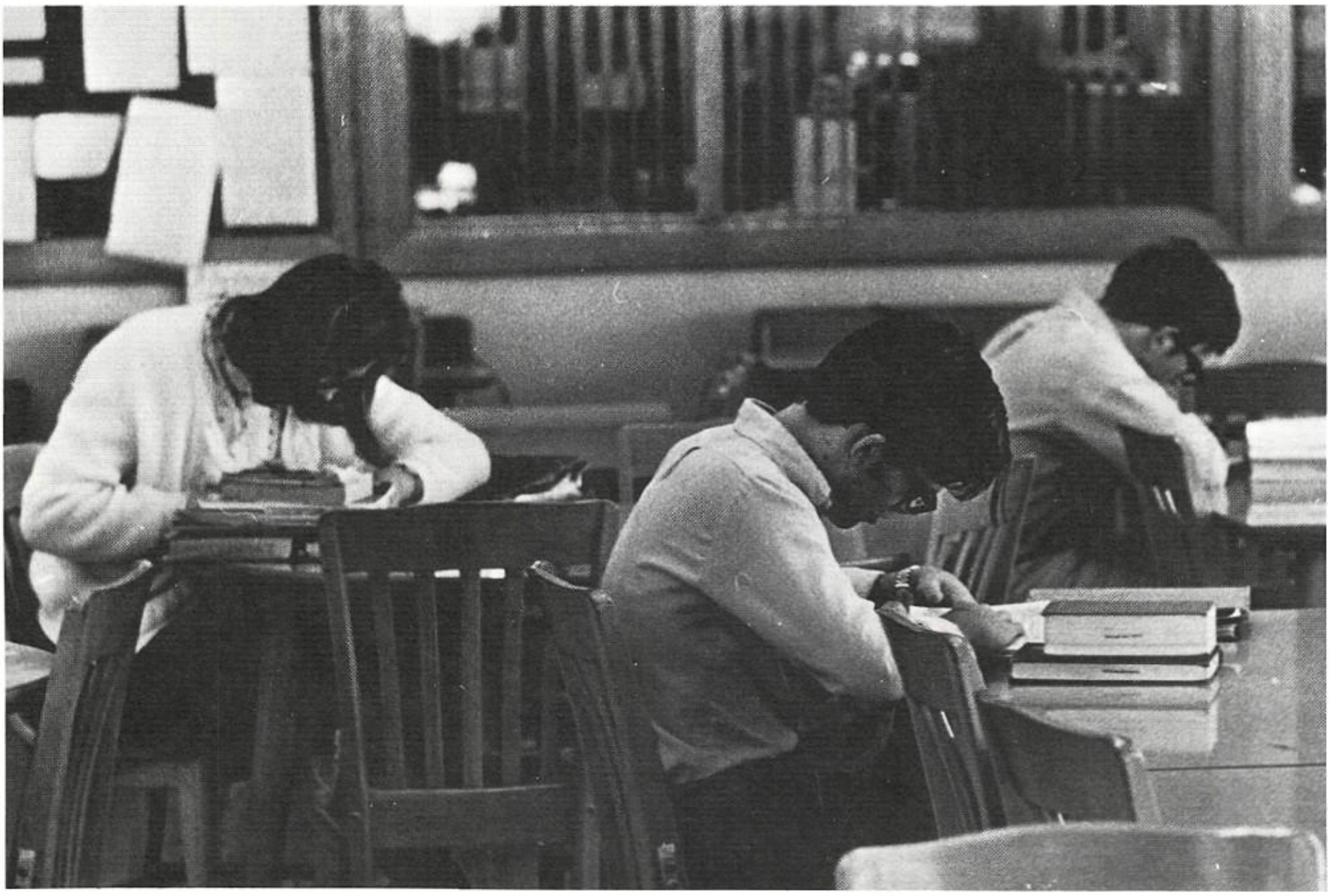

Library Continues To Serve Students Effectively

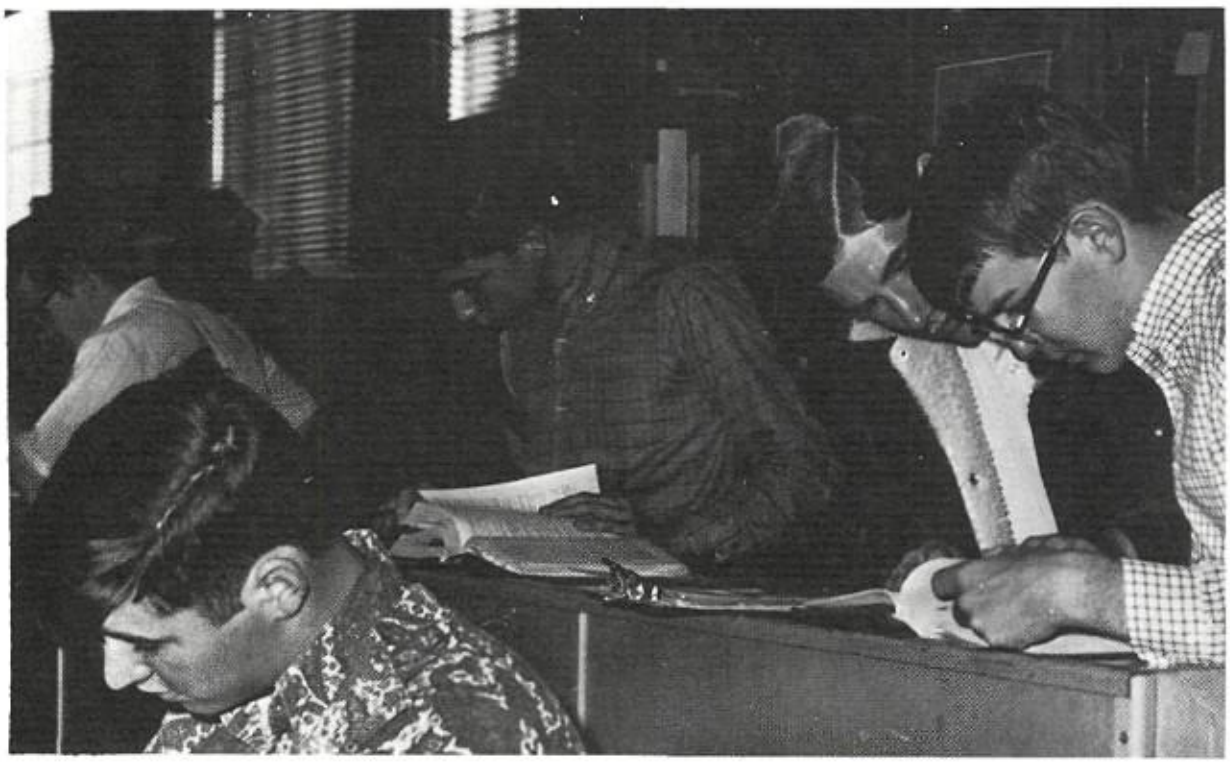

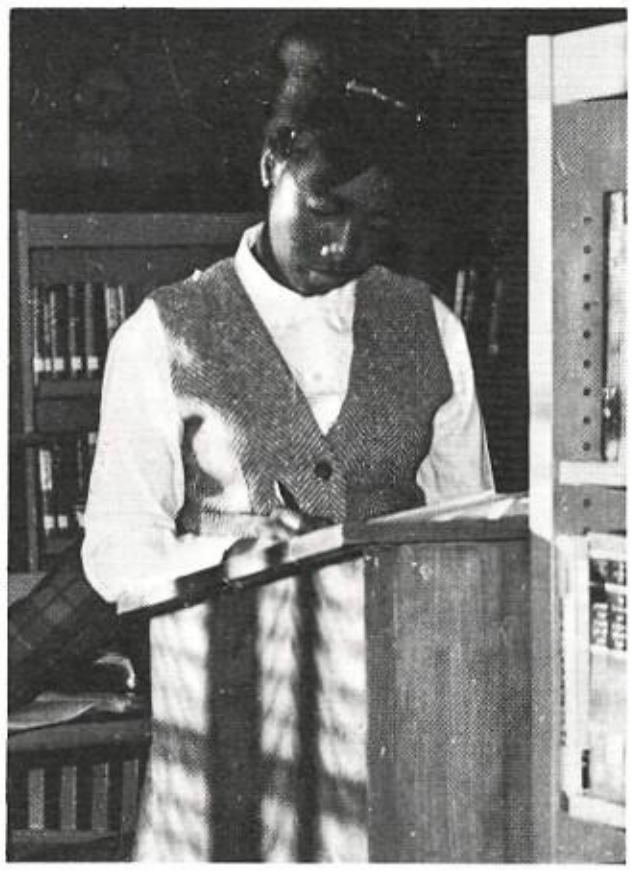

MISS NANCY TRAMMELL BA

MRS. M. E. SAUNDERS

Above Left: Students crowded into the reference department of Highland's library the week before term papers were due.

Above: An early morning riser makes use of the library and the 7:15 AM sunshine. The early-bird is using the reference section.

Art Department Sponsors Show Of Student Work

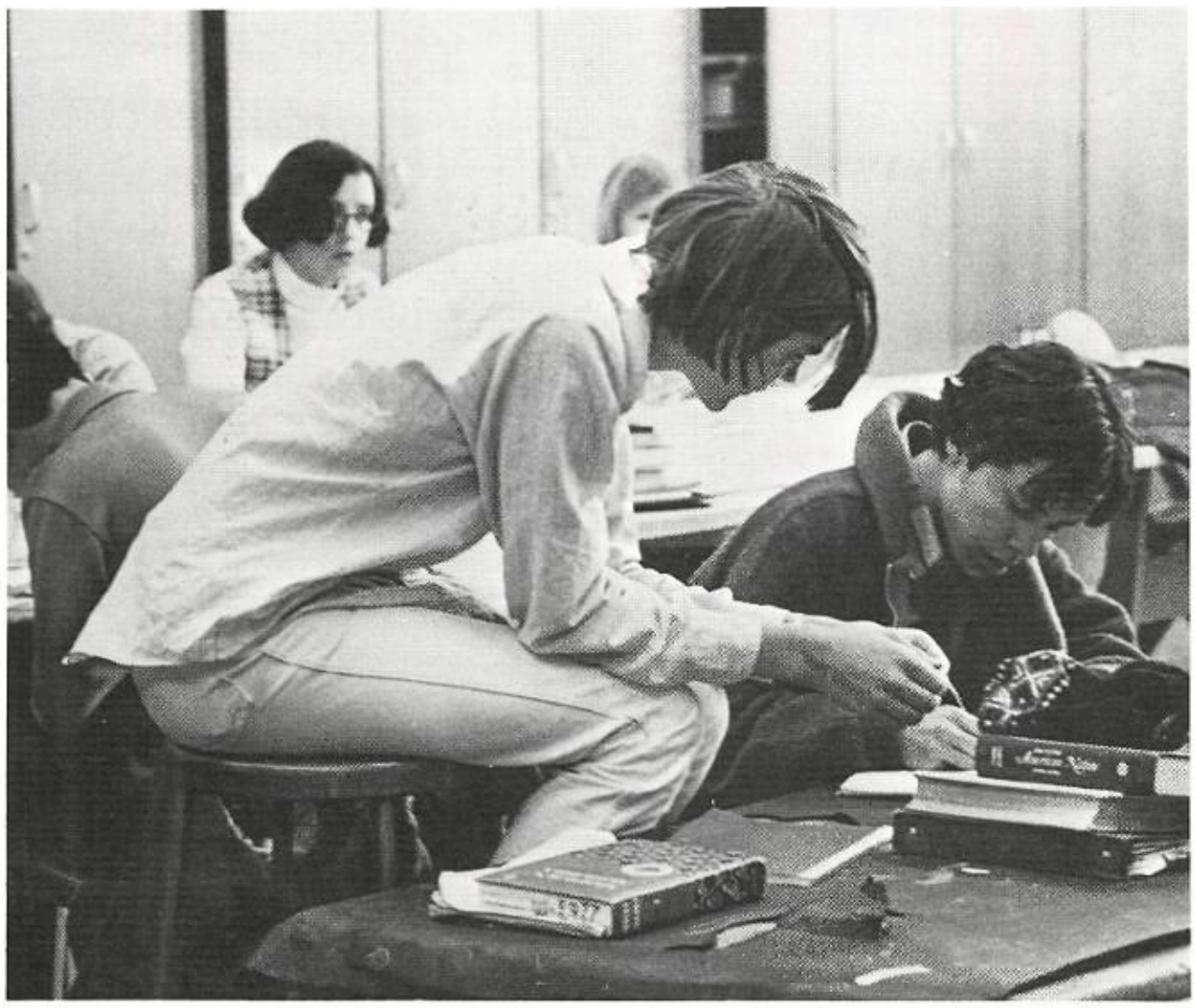

Working with tempera paints as shown in this photo is just one of the many media studied in the art classes of Mr. McCulloch and Mrs. Carpenter.

Above Left: Criticism and comparison are aids to progress in art. Evidence of this is found in this photo of Jerry Rancier and Robert Merritt.

Above: Mrs. Carpenter and Joanie Dickinson discuss art work displayed on a bulletin board. Criticism and evaluation are important in art.

Art shows, visits to local galleries, and individual projects highlighted the year for students in Highland's art classes.

Taught by two very competent artists—Mr. Frank McCulloch and Mrs. Susan Carpenter, the students were exposed to a wide range of art media. The year's activities culminated in a student show and sale held in the cafeteria.

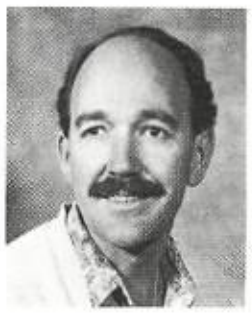

FRANK McCULLOCH
BS, MA

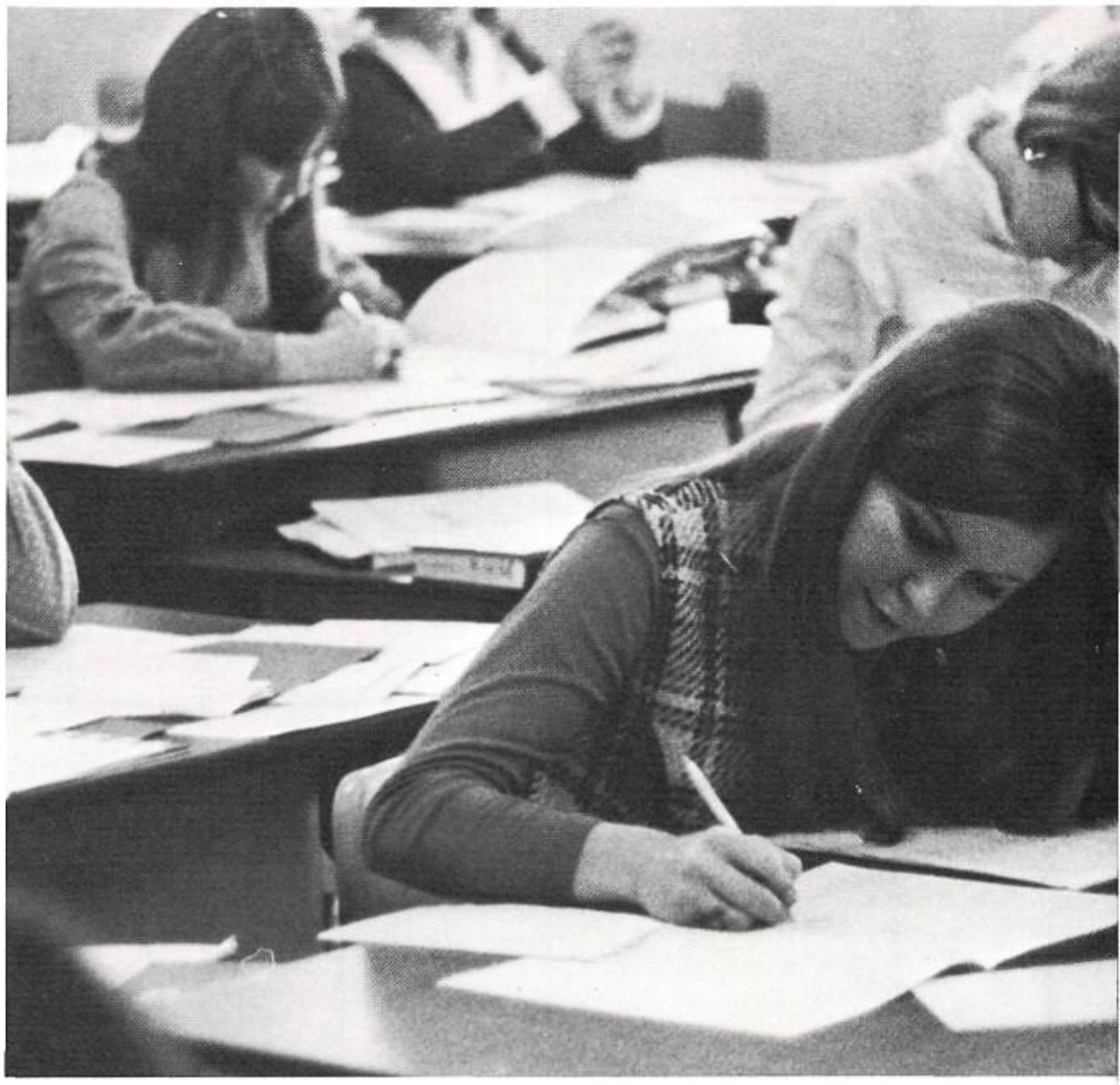

Right: Rita Joslin practices filling out forms in Mr. Blech's Bookkeeping Class.

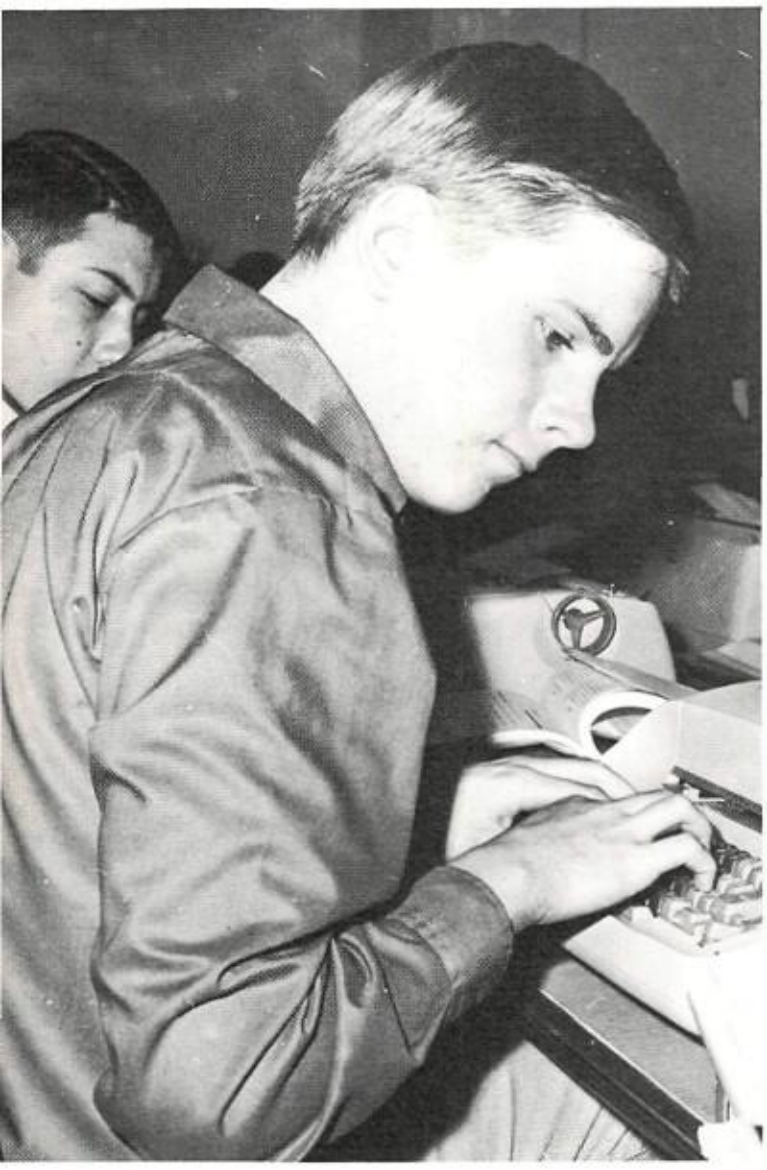

Listening Stations Added To Shorthand Rooms — Add Skill

Above: David Leach learns the fundamentals of typing on an electric typewriter.

Right: Shelley Bobrick demonstrates the use of the ditto machine to Theresa Santoro and Kathy Holland during their Typing II class.

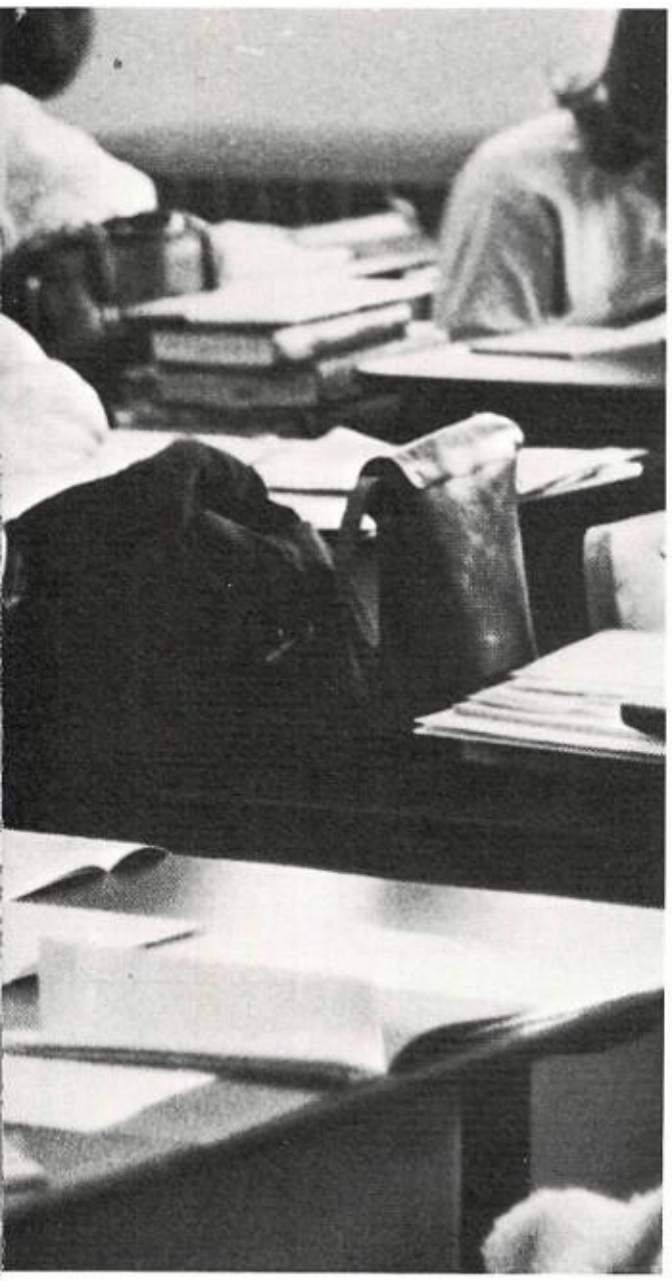

BILL MANIRE BA, MA
Department Chairman
MRS. ESSIE ABBOTT BS
ARNOLD BLECH BS, MA

MRS. DALLAS CLARK, BS
MRS, CHARLENE JOHNSTON, BS
MRS. VIRGINIA MOODY, BS
MISS MAXINE VAN COURT, BS, MA

Personnel changes and equipment acquisitions were the major changes within the Business Education Department. Three new teachers—Dallas Clark, Virginia Moody, and Marion Vanderlinder were hired in August to replace Mary Ann Benton, Ralph Jansen, Dina Chalker, and Diane Thomas. Arnold Blech, who had served as Department Head for 11 years resigned that position and was replaced by Bill Manire.

Distributive Education was dropped from the department's curriculum as a casualty of the school's austerity program. Two shorthand rooms were equipped with individual listening stations which aided in the development of skill.

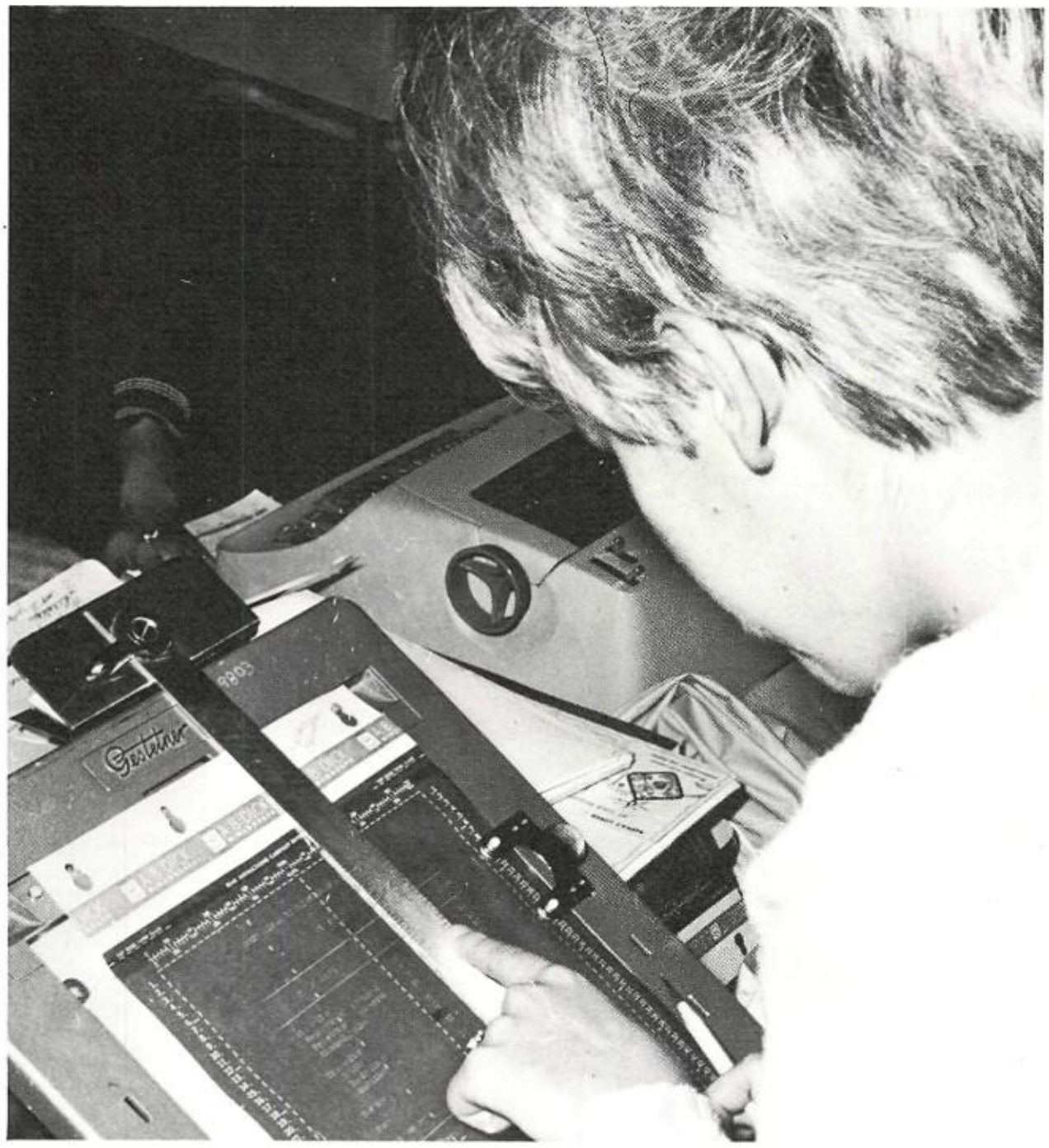

Above: Mrs. Abbott uses the overhead projector to help the students in her shorthand class.

Left: Diane Casados prepares a mimeograph stencil for one of the Business Ed. teachers.

Ruth McCulloch Retires In November

Above: Debbie Charlton explicates on a subject to her speech class. Her instructor is Mrs. Meiering, seated in a plaid dress in front.

Right: Mrs. Osborne gazes pensively ahead of her while Joel Simko blocks part of her head.

With 25 teachers, headed by Bill Robertson, the English Department is the school's largest. Miss Ruth McCulloch, who taught at Highland for years retired in November and returned to her home in Texas.

Courses in the English Department have recently been expanded and revised—and on the junior and senior levels include courses in English/American Literature, Mythology, Popular Novels, Great World Novels, Survey of American Lit., and Stagecraft.

Left: Mrs. Barbara Radovich talks with senior Pat Scanlan in the main hall.

Below: Students line up in front of Mrs. Mary Caccamise during the second semester registration.

BILL ROBERTSON BA
Head of Department
MRS. FRANCES ROBERTSON B Mus Ed
MRS. MARY BREITENBACH BS
MISS NANCY BURKE BA
MRS. BETTY CHOWNING BA, MA

MRS. PEGGY HENDERSON BA, MA
MRS. EDNA HUBBART BA, MA
LARRY HUGHES BS, MS
MRS. LOUISE LAVAL BA
MRS. JUDY LOVE BA

MRS. KATHERINE McFALL AB, MA
MRS. BARBARA MEIERING BA
R. H. NESS BA, MA
MRS. BARBARA OSBORNE BS, MS
MRS. CAROLYN PARRISH BA

MRS. BARBARA RADOVICH BA, MA
MRS. ROBERTA REDDING BA, M. of Ed
MISS ANNE SHANNON BA, MA
MISS SHIRLEY J. SMITH BA, MA

Speech Classes Hear Varied Topics In Individual Presentations

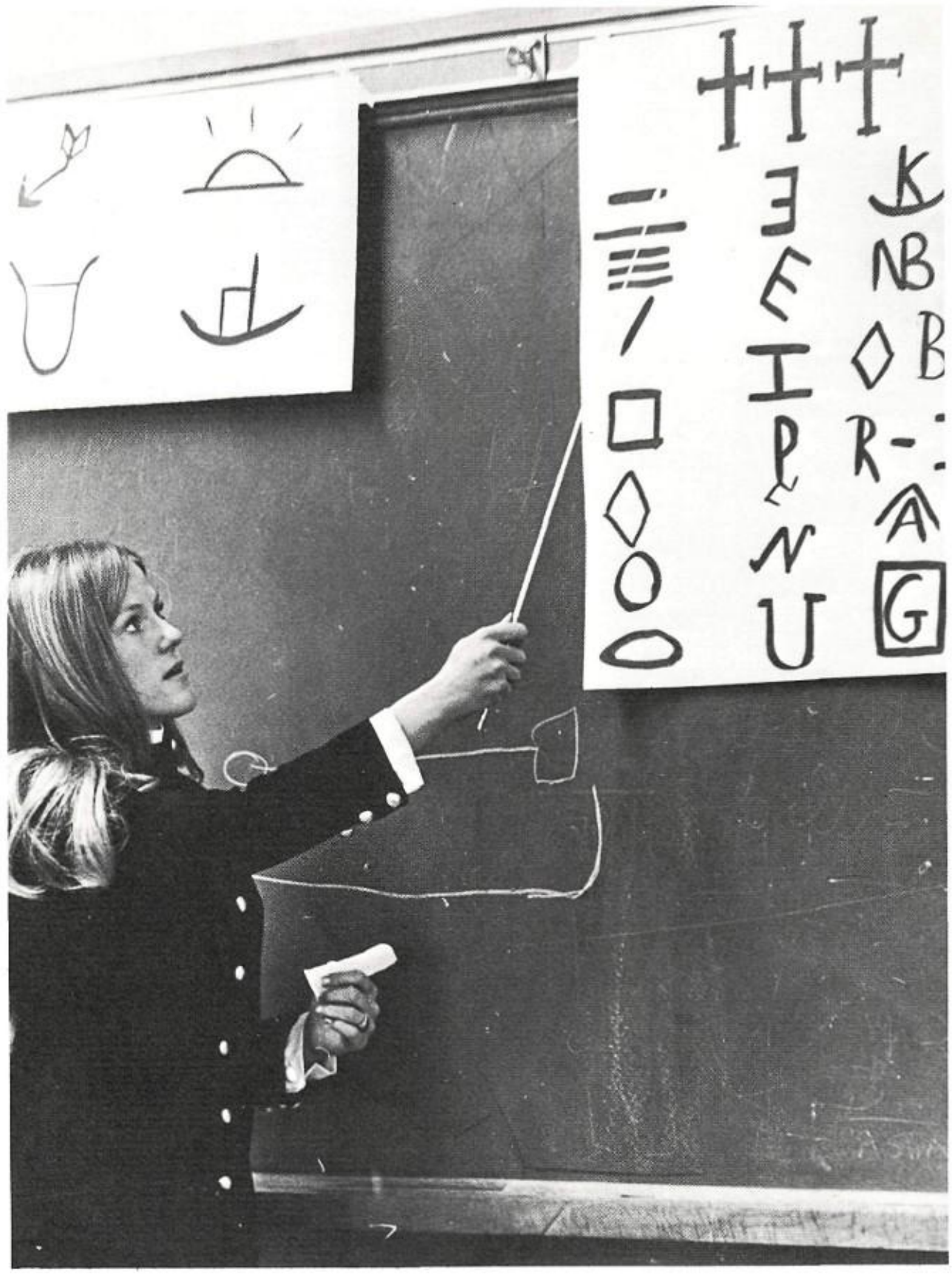

Right: Ginny Garber uses visual aids to present the material on ranch brands to her classmates in Mrs. Radovich's speech class.

Below: Dressed for the occasion and sporting necessary gear, Pat Scanlan demonstrates proper fishing procedure to her classmates and teacher during her speech class.

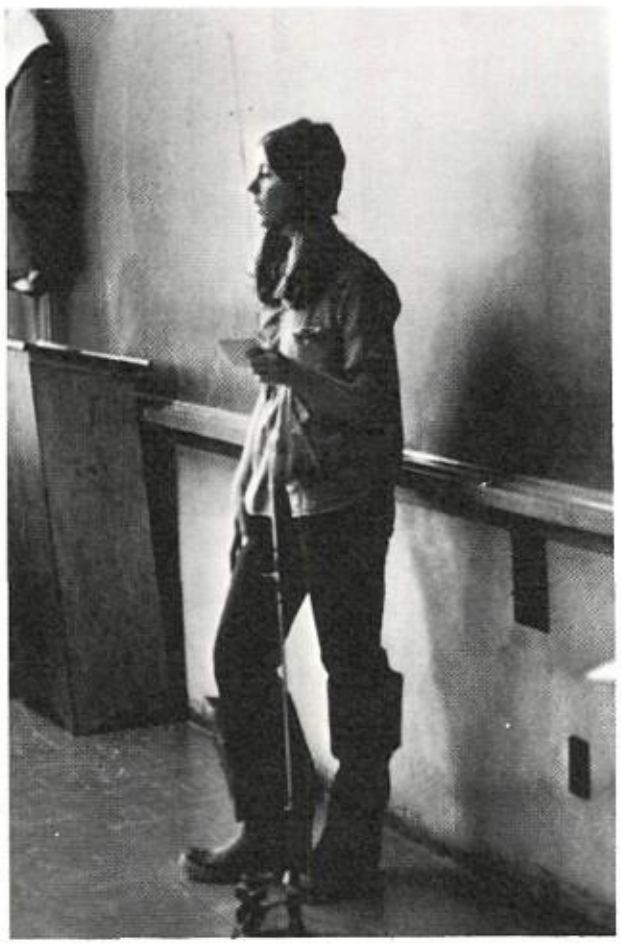

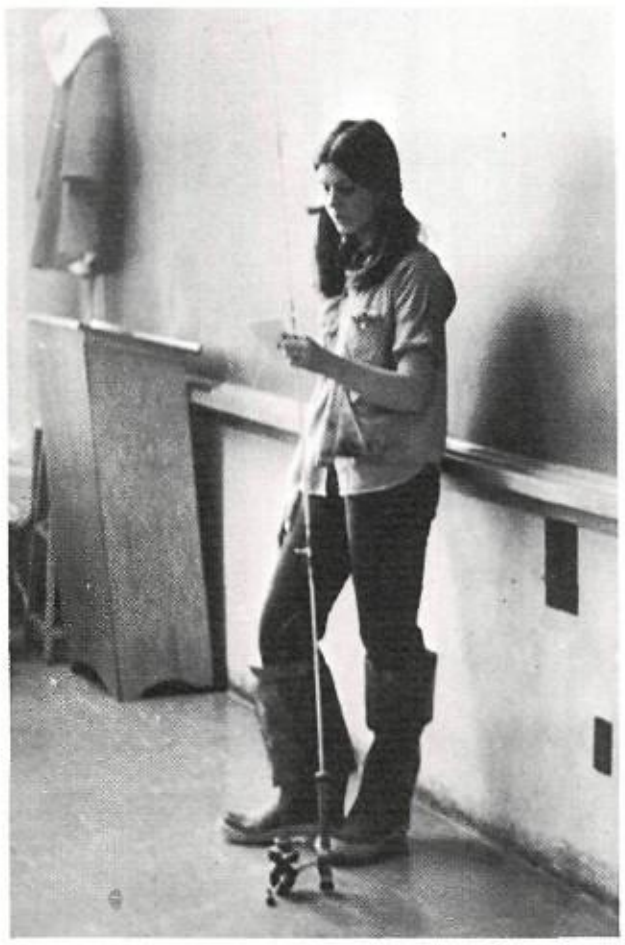

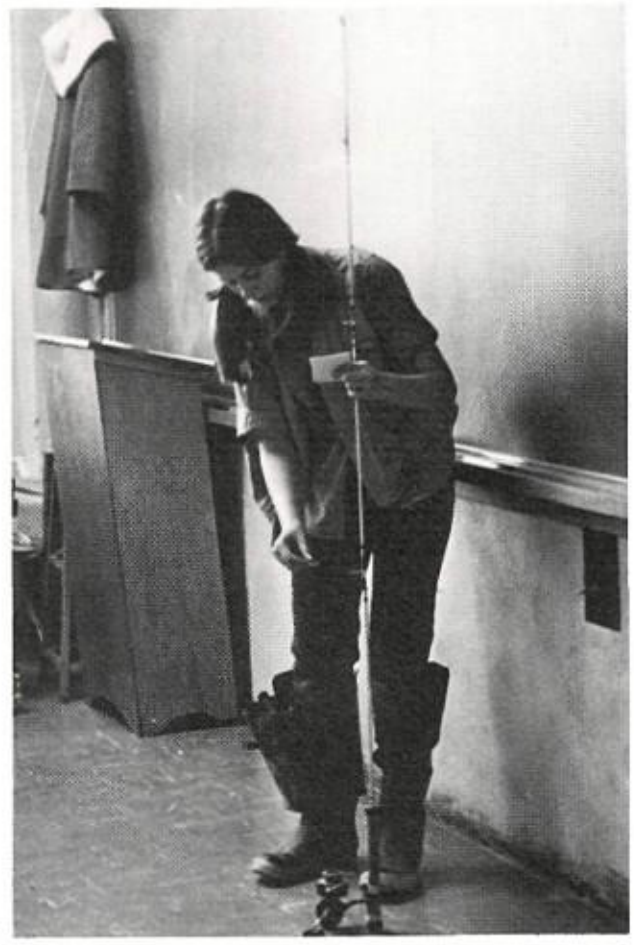

Candy Boyer measures and pins in the hem of Jan Cook's dress during Home Economics.

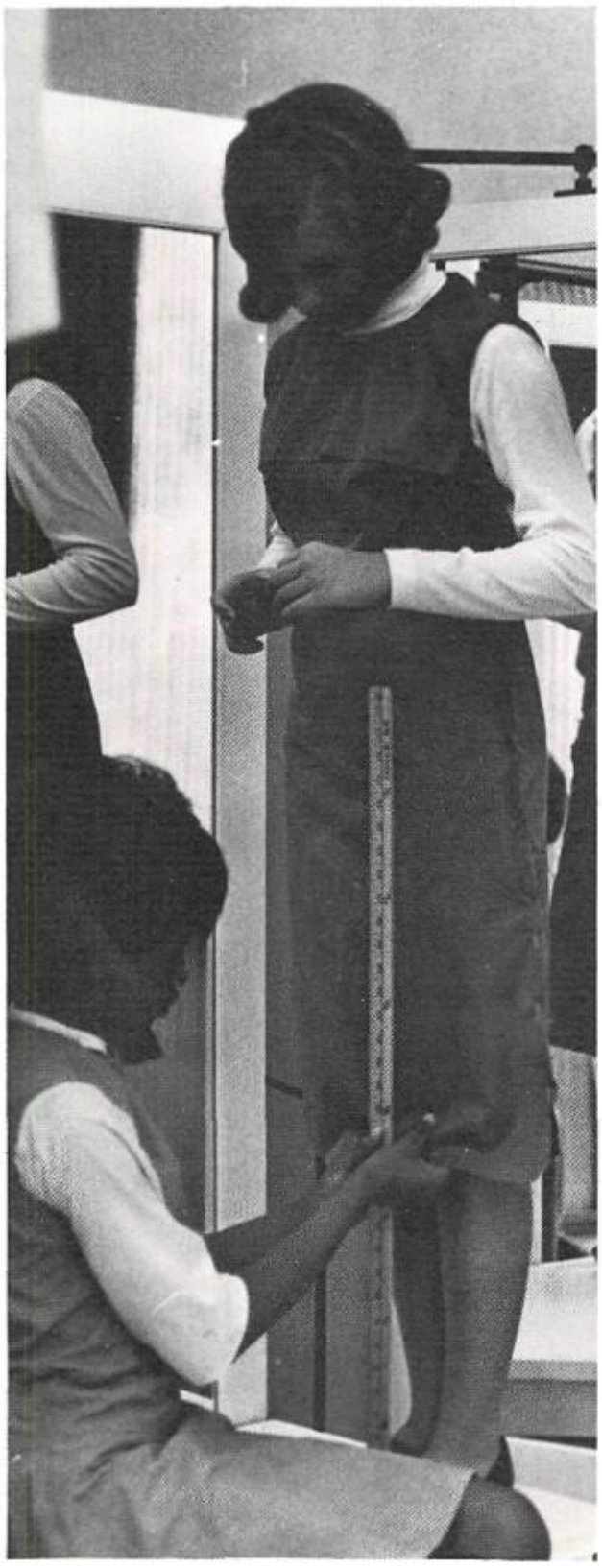

Girls Learn Home Skills Under Ayers And Oltman

While cooking and sewing constitute a portion of the class time in the Home Ec Department, students are also given the opportunity to learn good buymanship, quality identification, basic ideas of child development, and menu planning.

Projects include preparation and serving of special luncheons, dinners and teas. Mrs. Oltman joined the department this year, replacing Mrs. Feather who went to South America.

Above: Louise Dunn grates cheese for a meal.

Left: Care is taken by Vanessa Wheeldon to properly sew the seams in the garment she is making.

MRS. VIRGINIA AYERS BA, MA
MRS. BARBARA OLTMANNS BS

ROBERT FIGGE BA, MA
Head of Department
GEORGE AGUIRRE BA, MA
WALLACE FERGUSON BA, MA

ROGER FIGGE BA, MA
GEORGE FORM AB, MA
BOBBY GIBBS BS, MS

MRS. ELOIS HURLEY AB
JOHN KLAUDT BA, MA
MRS. CAROL MAGOURILOS BA

EDWARD PERKINS BA, B.Ed., MA
J. D. PIPKIN BA, MA
MISS BERNICE REBORD BA, MA

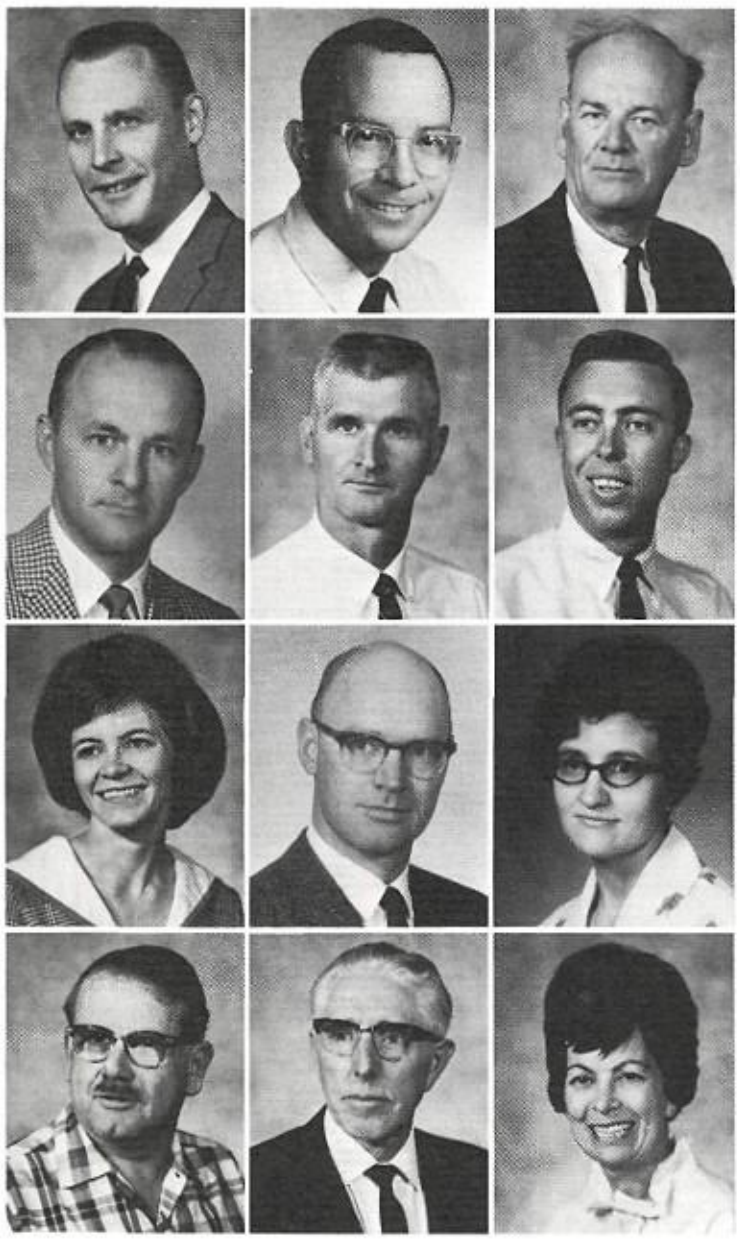

Mr. Bud Adams stands with Fabian Chavez, the Democratic candidate in the 1968 gubernatorial race. Mr. Chavez was invited to speak to HHS students by a Government class of Mr. Adams.

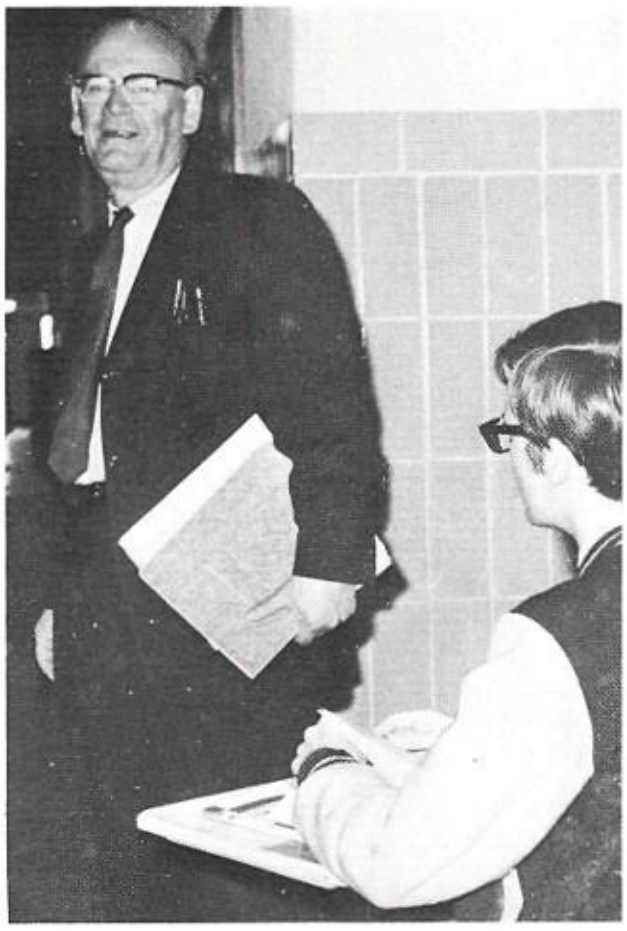

Above: Mr. Ferguson chats with hallguard John McCollum during his free period.

Candidates for political office were a common sight as Bud Adams' government classes hosted these speakers during the fall political campaign. Mr. Perkins' Southwest History classes elected to assist the Albuquerque Museum in constructing displays. Ben Evans is on leave of absence to pursue a doctorate at UNM. The geography classes were a casualty of the school financial crisis.

Left: J. D. Pipkin, HHS' most avid skier, thrilled his student teacher, Marilyn Bookwalter, with stories of hair-raising down-hill runs.

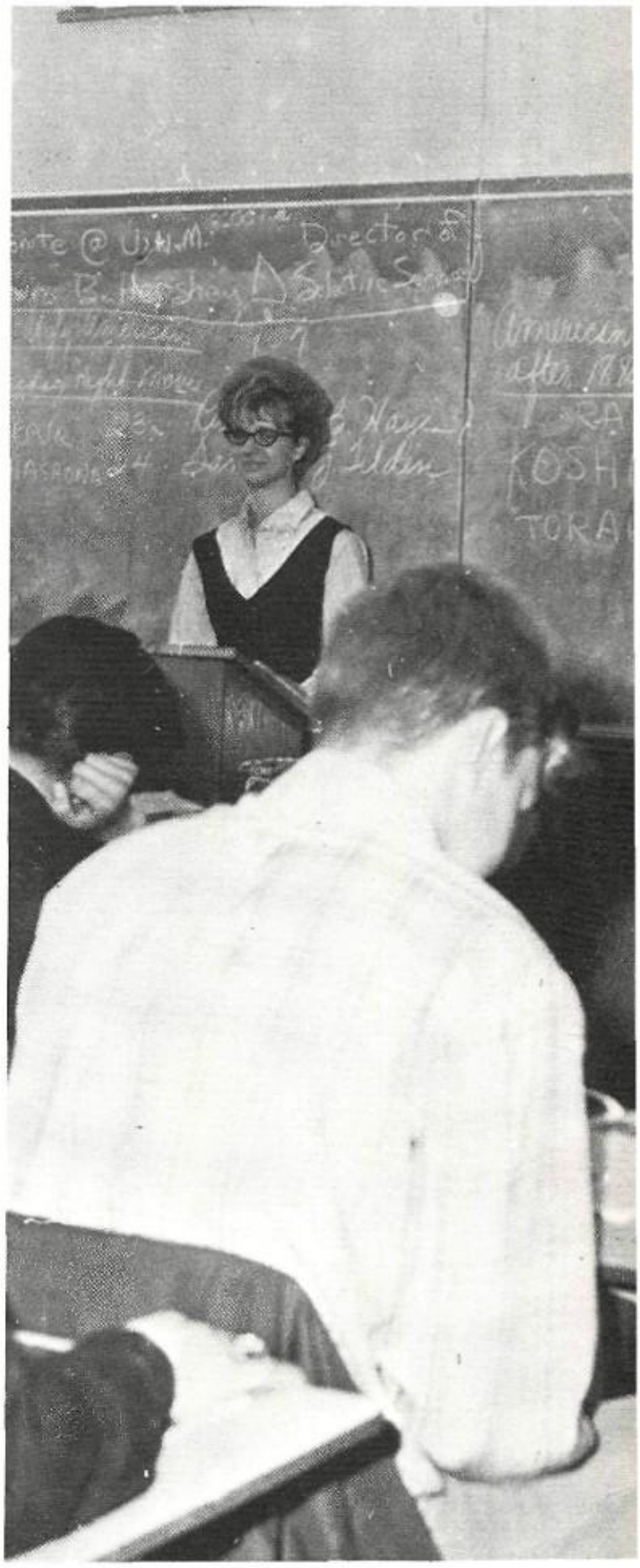

Political Candidates Speak At Highland As Lowered Voting Age Looms

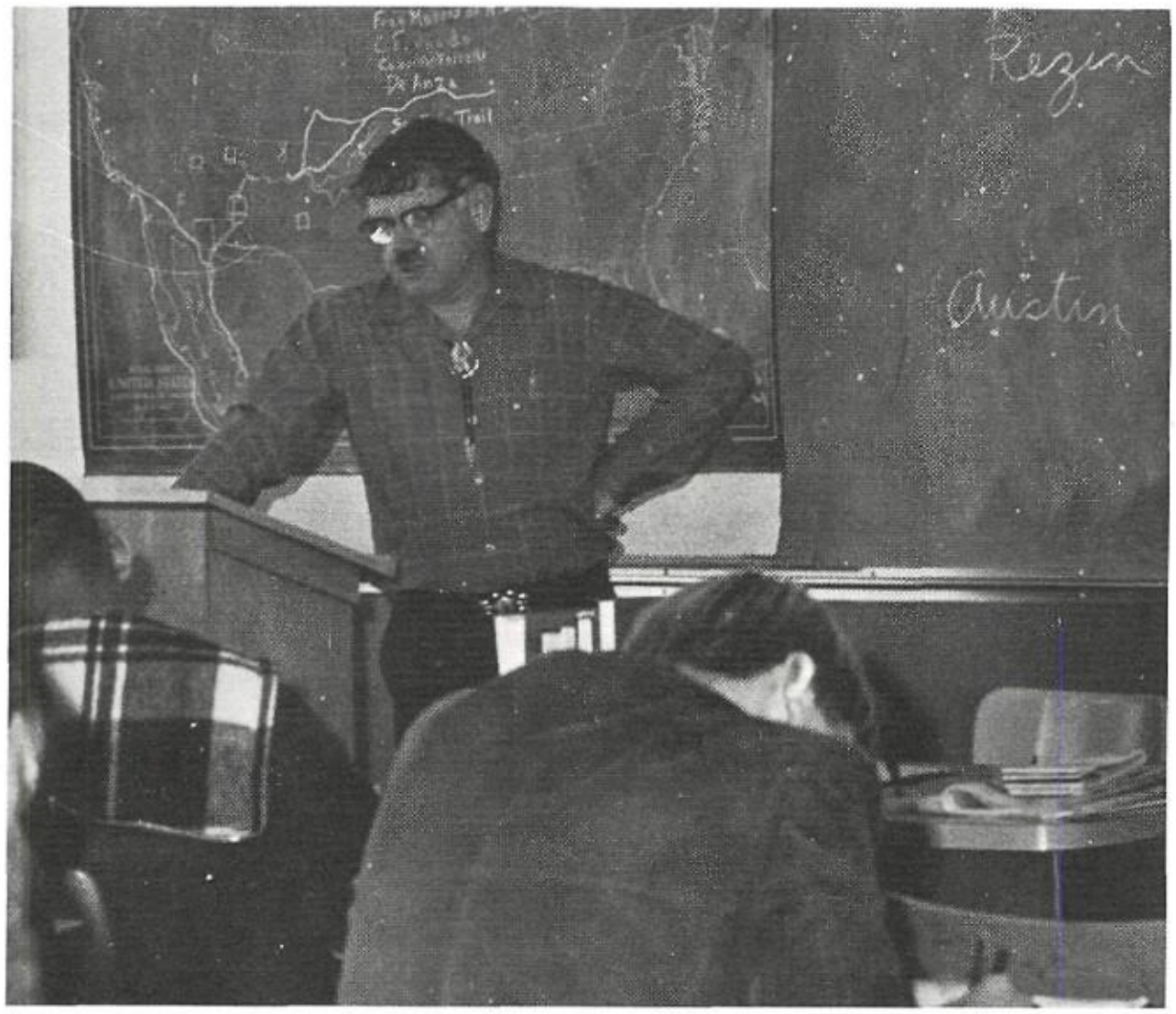

Above: Student Janet Vaught leads a discussion in her History class.

Left: Southwest History authority Ed Perkins delivers an interesting lecture on early explorers.

DON HICKS
BS
ANTHONY MARTINEZ
BS
HAROLD MILLER
BA

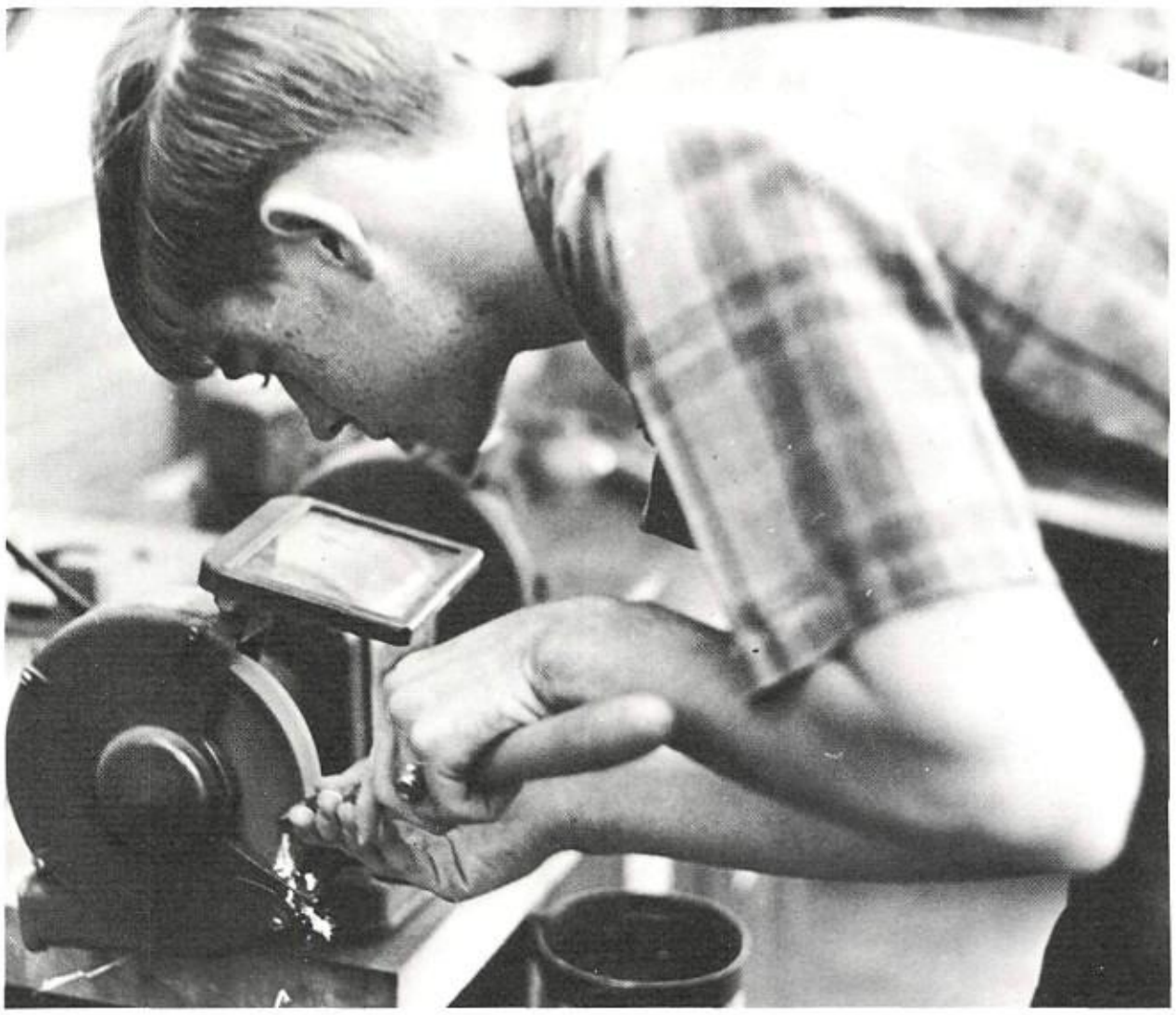

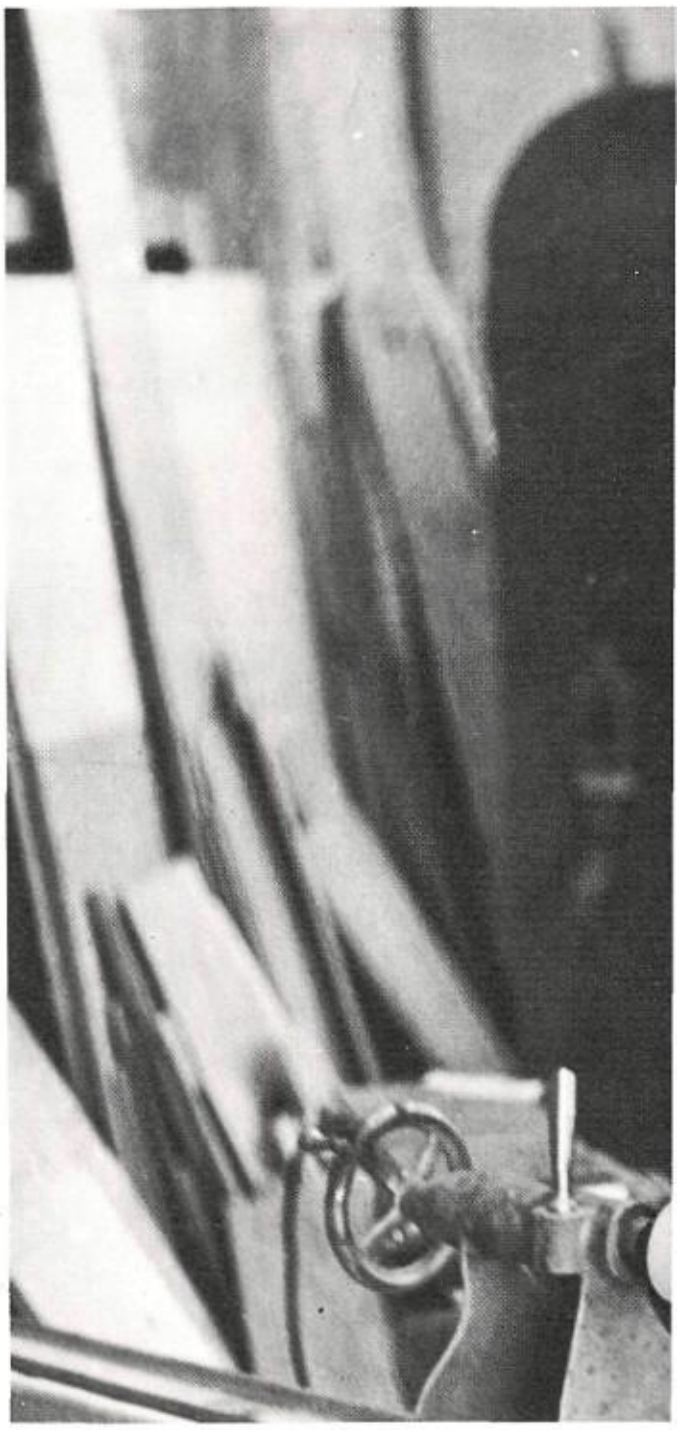

From transistors to sand molds to drafting plates, the opportunities within the Industrial Art Department are varied. Mr. Martinez electronics classes, as early as November, were constructing oscilloscopes and learning to assemble electronic parts from diagrams. By midterm, Mr. Miller's general shop classes were well into their wood and metal projects. Mr. Hicks teaches two years of drafting.

Above: Sparks fly as Chris Dockweiler carefully sharpens a chisel on a bench grinder during his Industrial Arts class.

Right: Precision counts in the drafting work of Donald Stewart. Here an engine takes shape on the paper above the light box he is using.

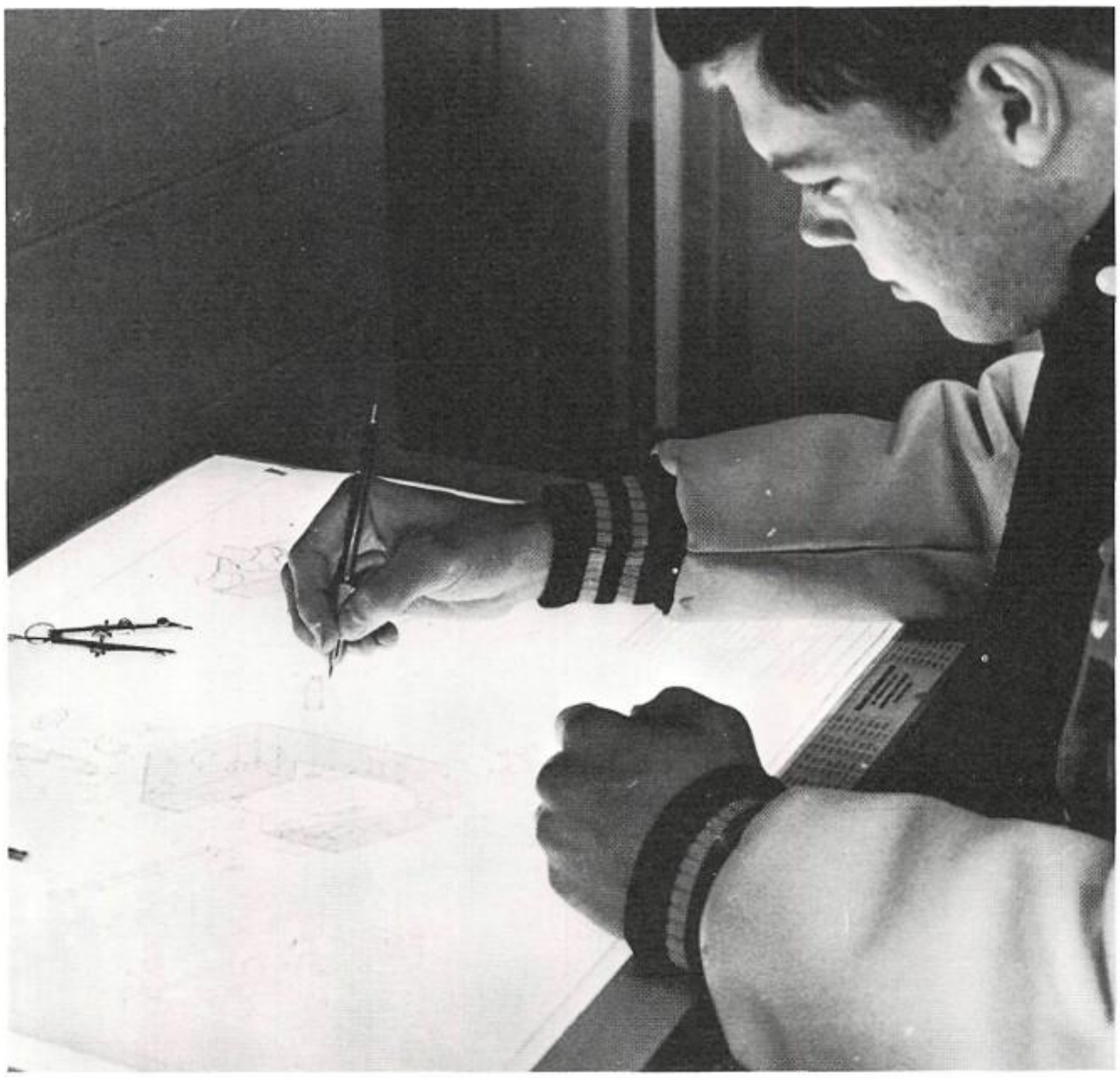

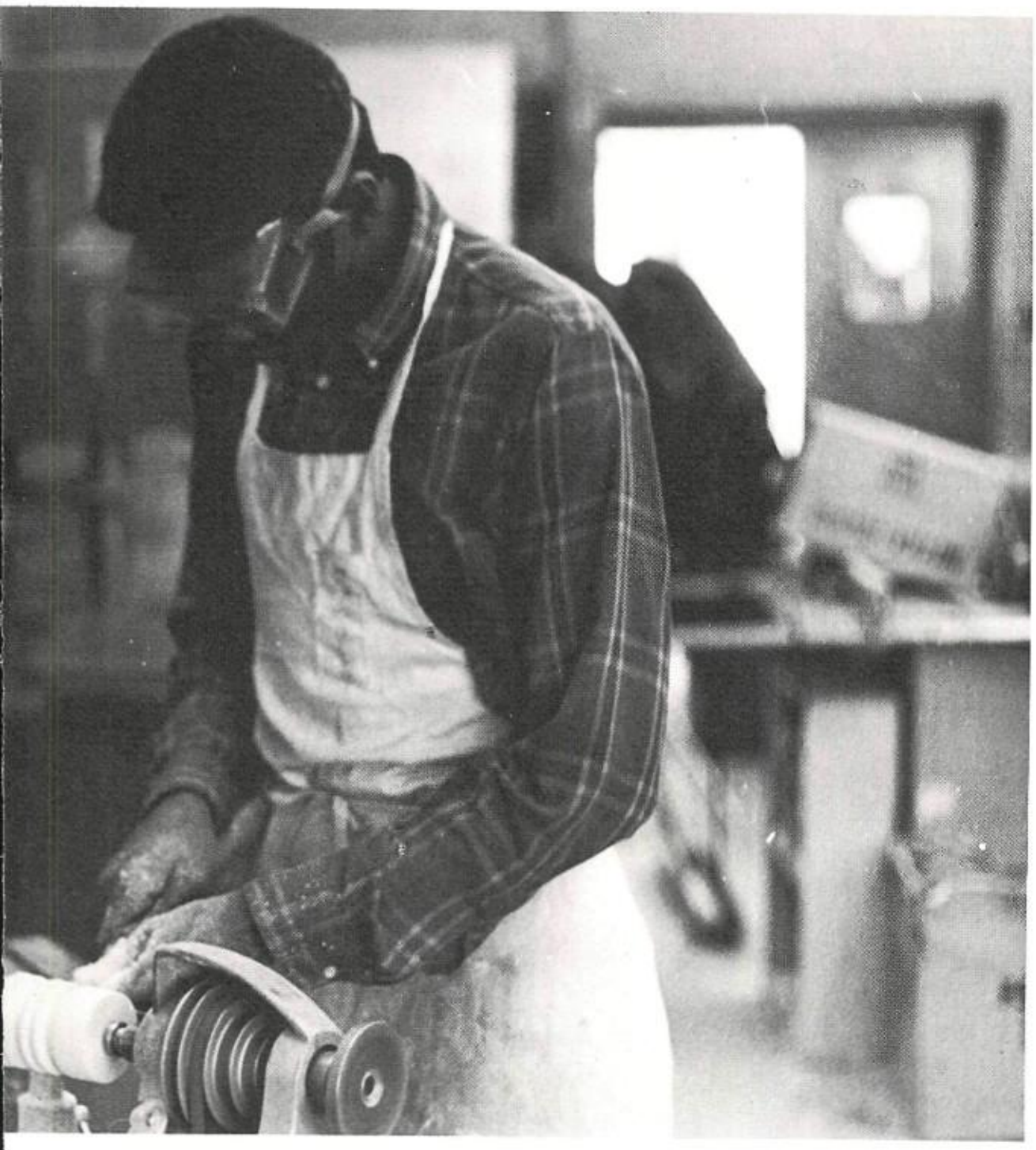

Left: Many trades were taught in Industrial Arts. Here the sawdust flies as Ken Clopton uses a wood lathe to shape a thin piece of wood. Goggles were worn to stop flying splinters.

Industrial Arts Program Led By Miller, Martinez And Hicks.

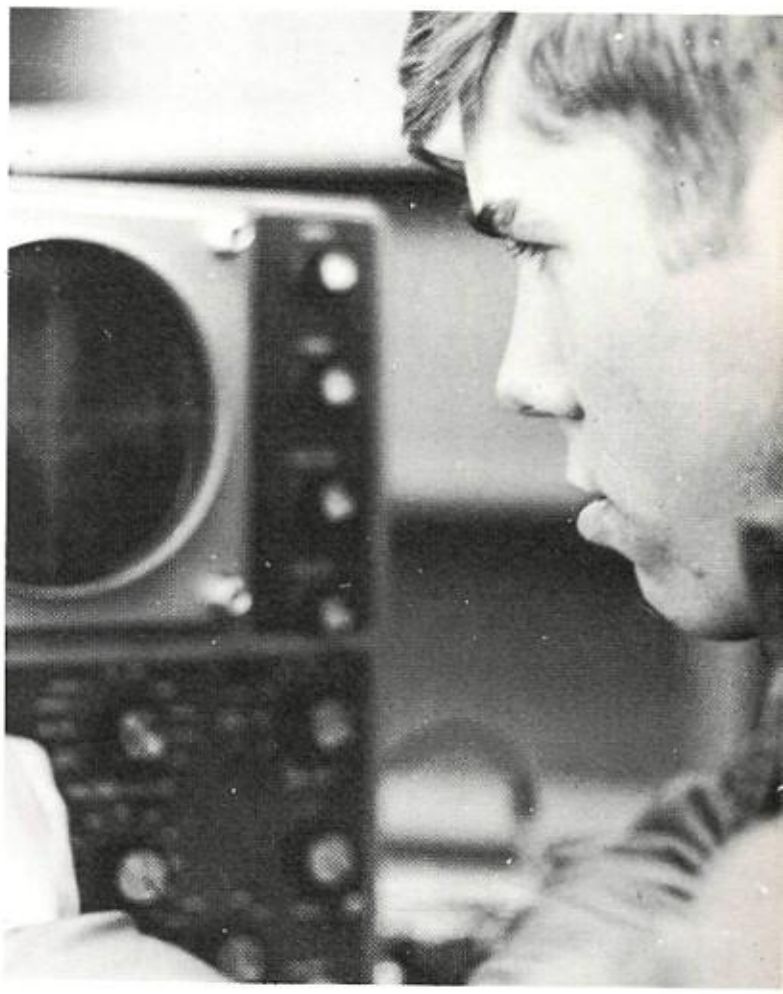

Above: Patrick Hoge uses an oscilloscope. This was only one of the many technical instruments whose uses were taught in Industrial Arts.

Left: The care and skillfulness of Ken Clopton is shown in this closeup of the use of a wood lathe in an Industrial Arts class.

RAMON HUERTA BA, MA
Department Chairman
MRS. ANNE CONNELLY BA
MISS ELKA JAHNS BA

HERMAN TAFOYA BA, MA
MRS. LULA TRIANDAFILIDIS BA, MA
MRS. GRACE WHITE BA, MA

The current school financial crisis caused a severe cutback in the advanced courses in this department. Latin has been phased out of the program and the advanced courses in French, Spanish, and German were dropped. Miss Jahns joined the department as a teacher of German, replacing Marlin Schrag who resigned.

Below: Miss Elka Jahns, Highland's new German teacher, explains the clock and timekeeping, in German, to one of her classes.

Below Left: Amidst her students, Mrs. Lula Triandafilidis quizzes them in their French.

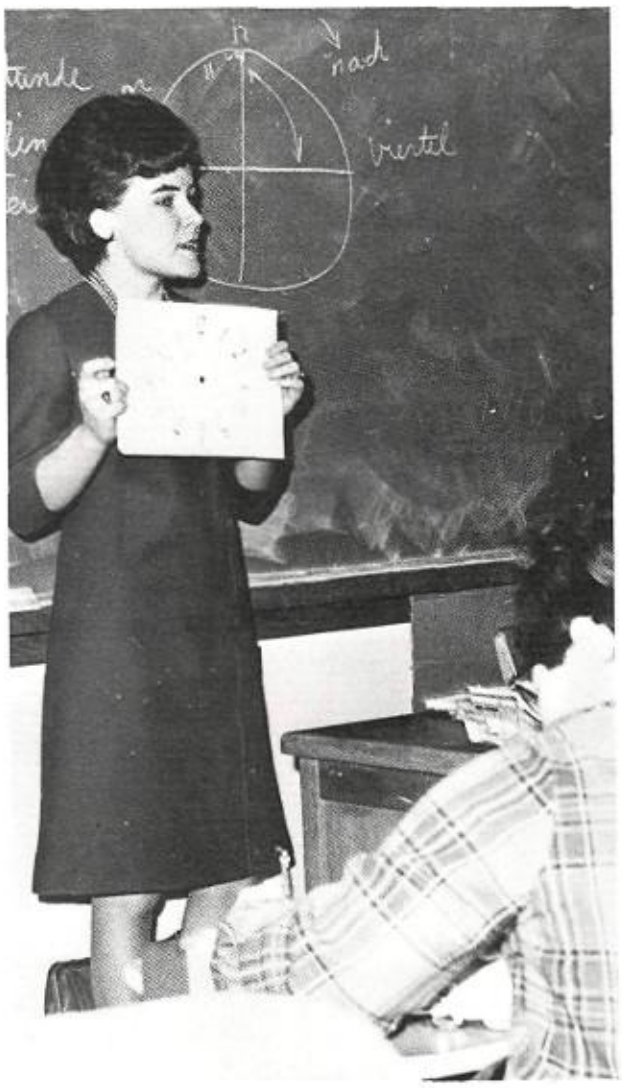

Advanced Languages Fall As Money Fails

French students Carol Eddleman, Dorcas Dillon, and Callie Shaw wear headphones as they make use of the audio-visual aids in their classroom.

Right: Members of the advanced mixed chorus sing at one of the concerts the assorted choruses at during the 1968-69 year.

Below: John Hoff, wearing a hat to keep his head warm during a cold night football game, plays his trombone with the rest of the band.

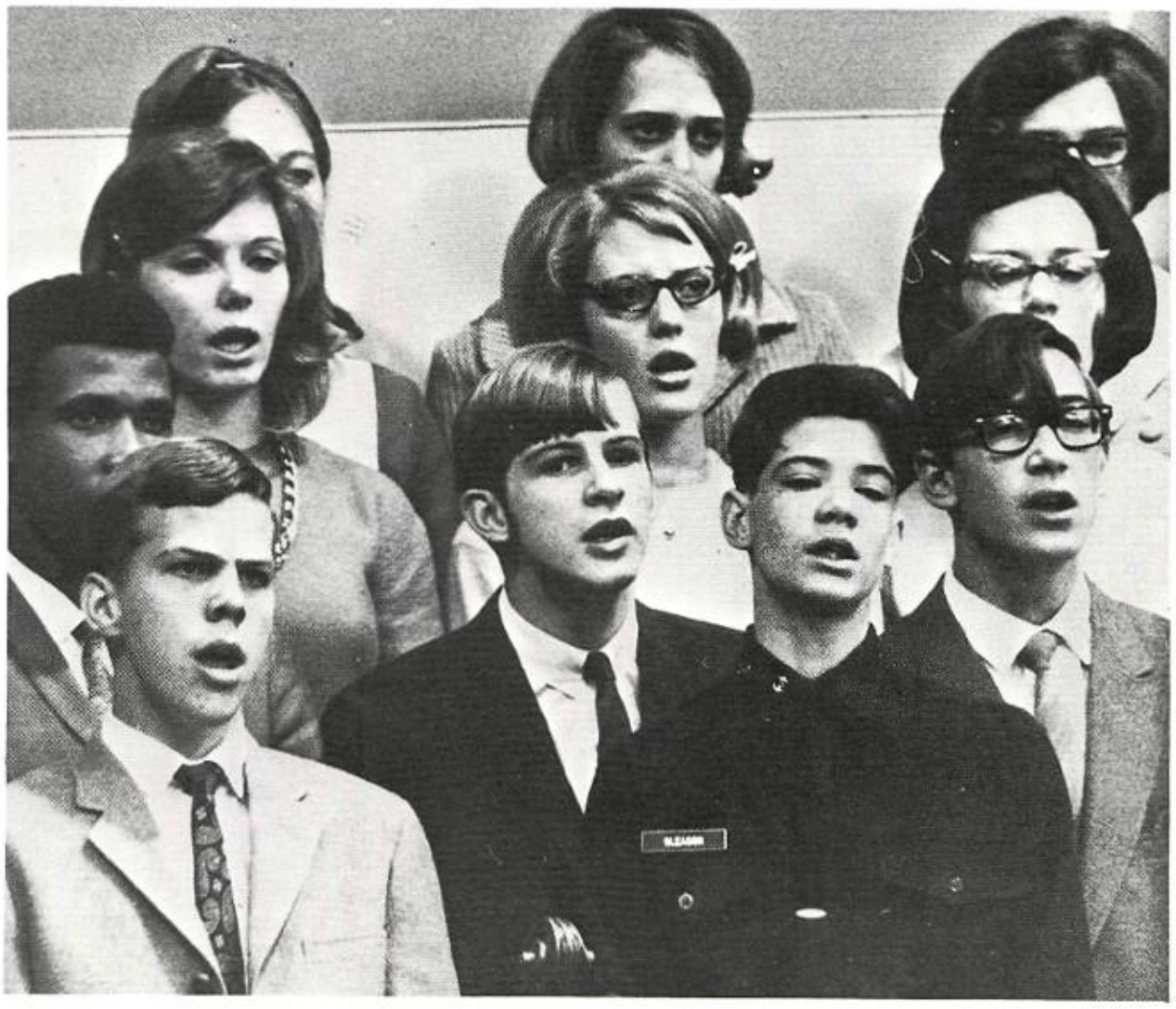

Bandsmen Parade, Perform At Assemblies

Veteran's Day Parade, Christmas Concert, special assemblies, and the operetta were among the programs offered by the various groups within the Music Department.

The department is staffed by Wallace Cleveland and Arthur Loy, who are also active in music pursuits in the community. Mr. Cleveland is serving as rehearsal conductor for Mr. Jose Iturbi who conducts the Albuquerque Symphony.

Photographer Mark Bralley invaded the ranks of the band at a night football game and caught clarinet player Ronald Bronitsky moonlighting.

WALLACE CLEAVELAND
BA, M.Mus.Ed.

Girls P.E. Offers Varied Fare To Highland Co-Eds

Blue-clad girls, chasing the puck up and down the field, are a familiar sight. Girls' P. E. teachers Tiny Vidano, Ellie Churidis, Halley Bender, and Lynn Sutton have a full program of activities planned for Highland girls taking P. E.

Right: Tiny Vidano explains guarding techniques of field hockey to a sophomore goalie, and uses a player to illustrate her point.

Below: Boys' and girls' P. E. classes joined in the gym for square dancing in February. These four couples are only one of the sets involved.

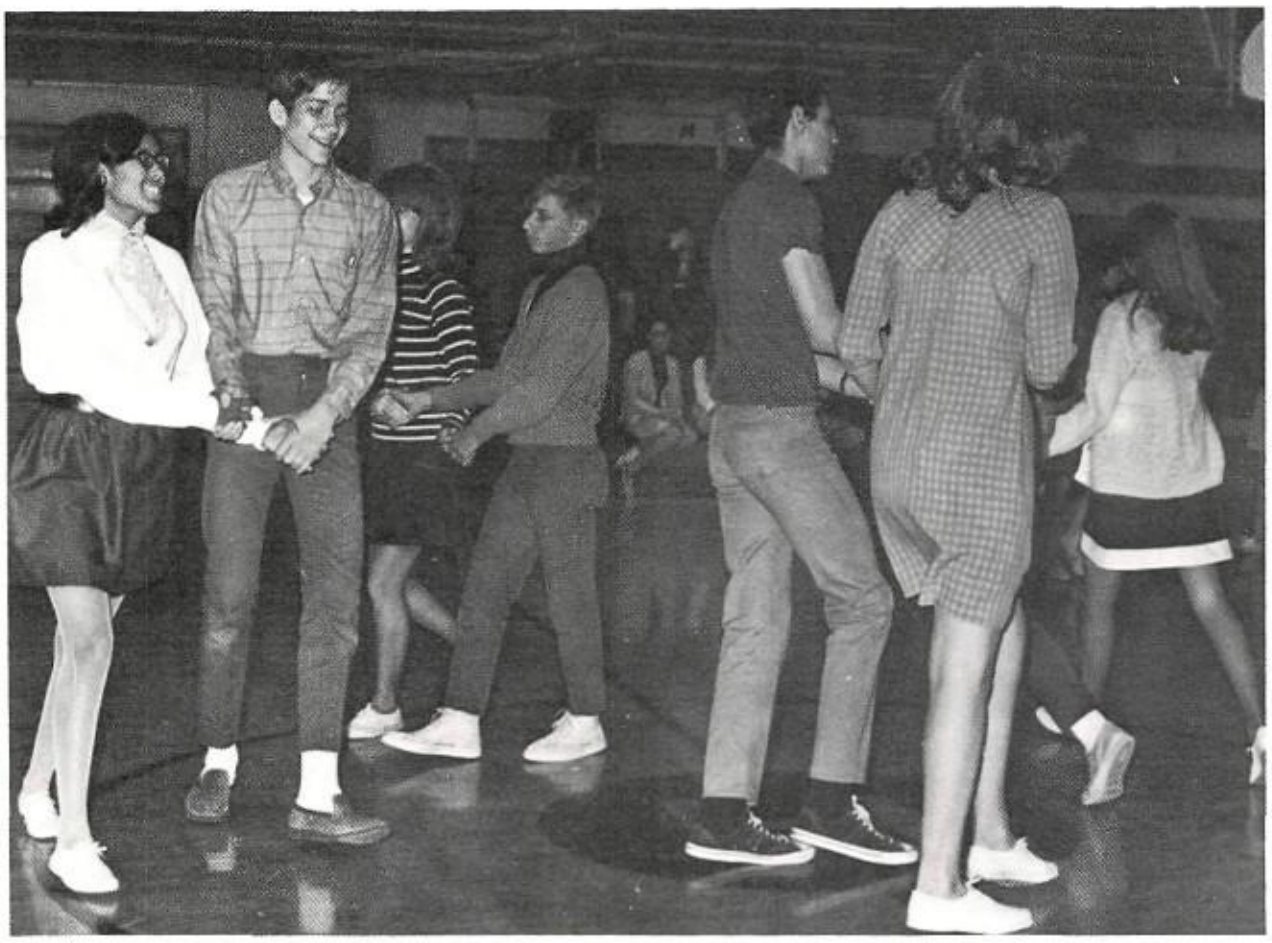

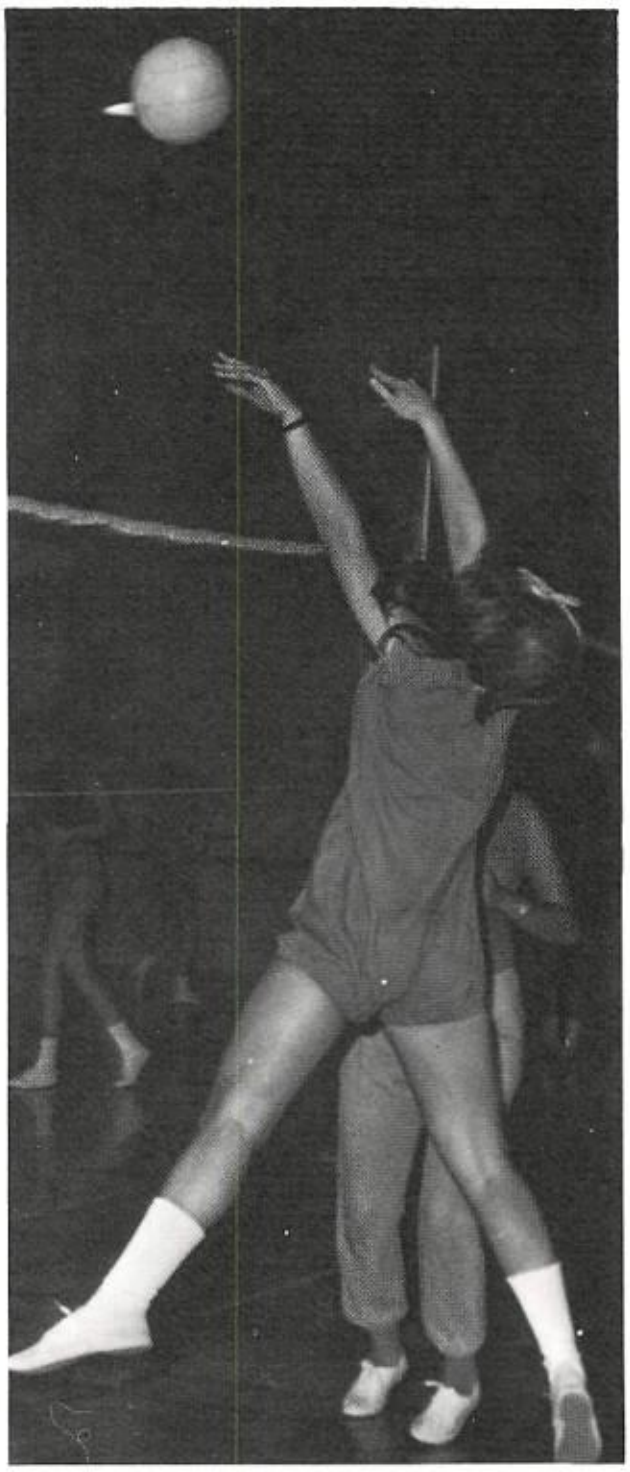

Displaying the newly learned volleyball form is a sophomore Girls' P. E. student.

MISS ELVIRA "Tiny" VIDANO B.Ed., MA
Department Chairman
MISS HALLEY BENDER
BS, MS

MISS ELLIE CHURIDIS
BS, MS
MRS. LYNN SUTTON
BS, MS

Coach Henry Sanchez demonstrates the correct way to handle the ball while preparing to shoot. Eight of his Boys' P. E. students look on, while a boy who did not dress out for basketball play sits on the bleachers and stares toward the other end of the gym.

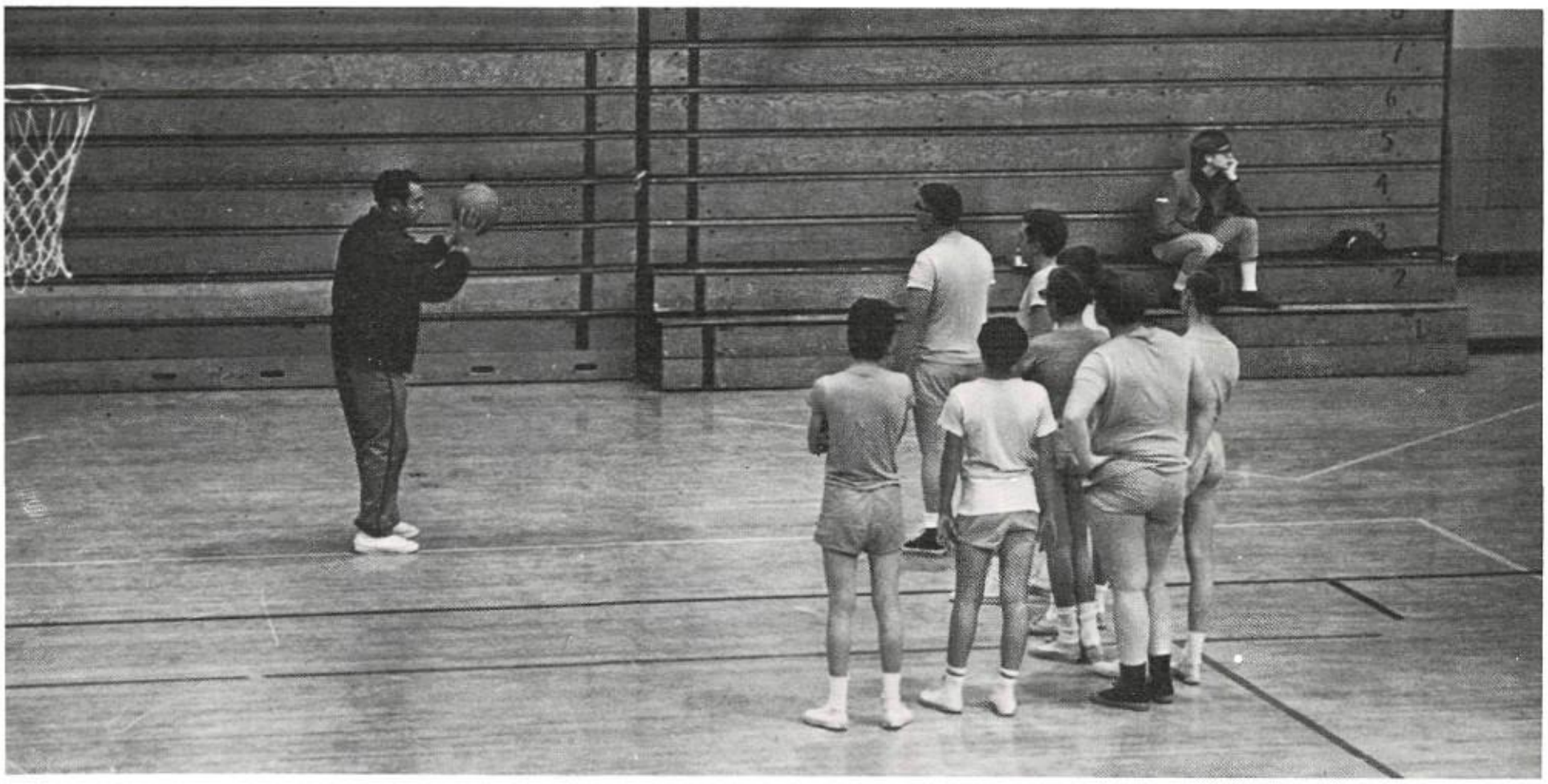

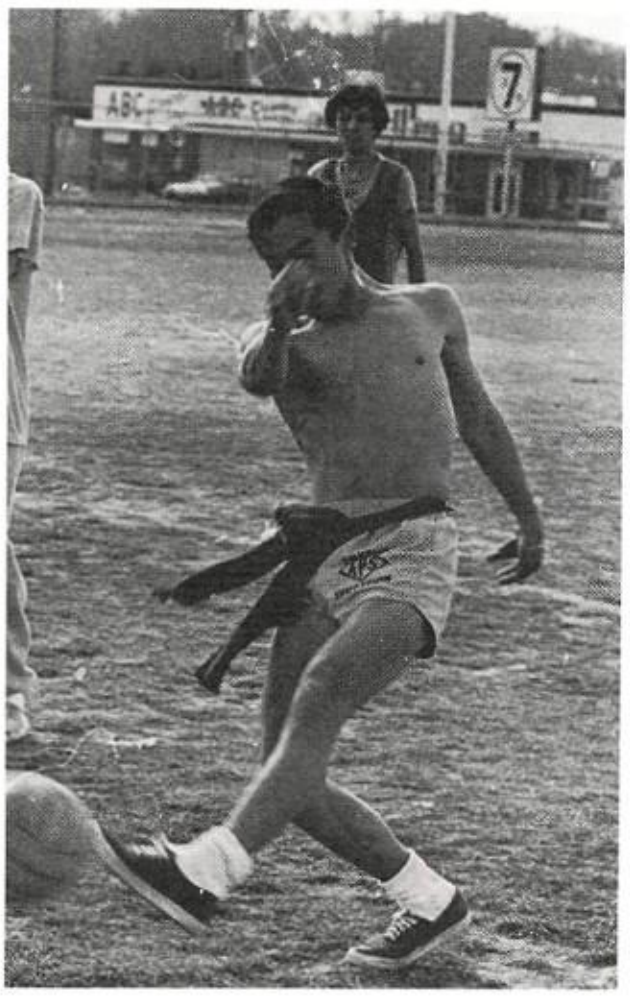

Boys Physical Education Builds Muscles, And Skill In Games

Above: Following through in his kick during a game of soccer is a boy's P.E. student.

Right: Looking for a receiver, George Countee clutches the football while two members of the opposing team appear to rush him.

The boys' physical education classes at Highland High School are devoted to the building of bodies and providing worthy use of leisure time to HHS students.

During the year, the boys learn the skills and rules necessary for a large variety of physical activities, and once a year meet in joint classes with girls.

BILL GENTRY
BS, MA
Department Head
TOM HOGG
BA, MA
JACK RUSHING
BA, MA
HENRY SANCHEZ BS

GOODSELL SLOCUM
BA, BB, MA
Department Chairman
ROBERT BARRETT
BA, MA

WILSON BRYANT
AB, MA, MS
RANDALL CAIN
BS, MA
DAVID CHURCH
BA

MISS GRETCHEN GASCHLER
BS, MA
CHARLES A. HERTEL
BJ, MA
LEE HUBBLE
BA, MA

DAVID MORRIS
BS, MA
JUAN RIAGOZA
BS
JACK STARKEY
MA

The glare on the chalkboard hides part of the math problem that Mr. Randall Cain attempts to explain to one of his six classes.

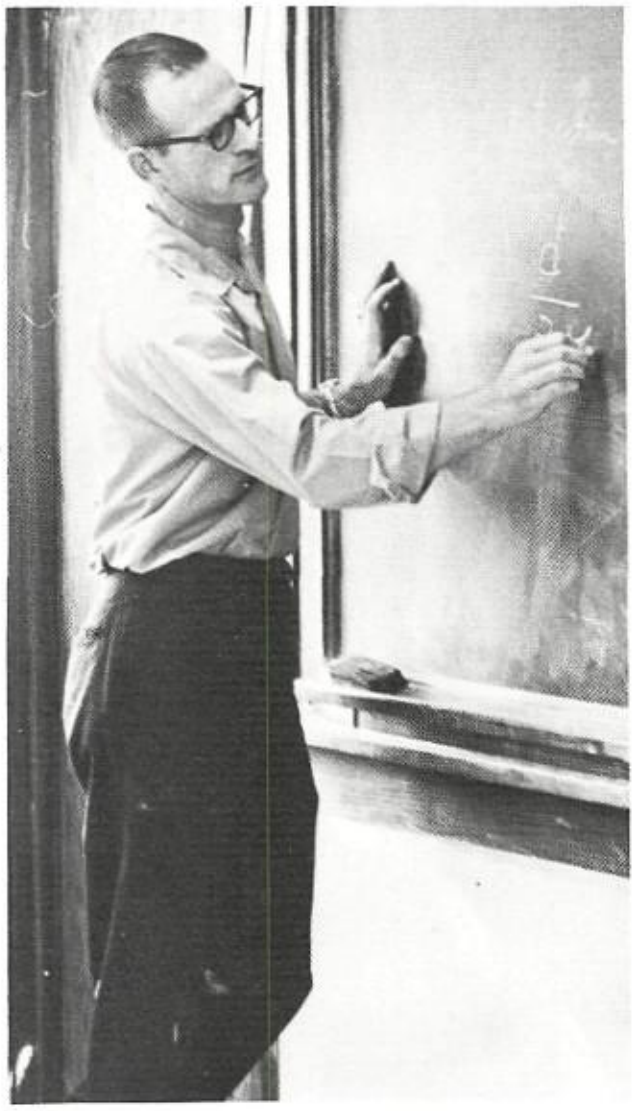

Bryant Teaches Computer Math

Under the leadership of Goodsell Slocum, the Math Department offers a full schedule of classes ranging from General Math to Computer Math. As in the other departments, every math teacher teaches a full schedule of classes without benefit of a planning period.

7 A.M. found Kathy Robens examining a computer. Field trips were taken by Computer math classes.

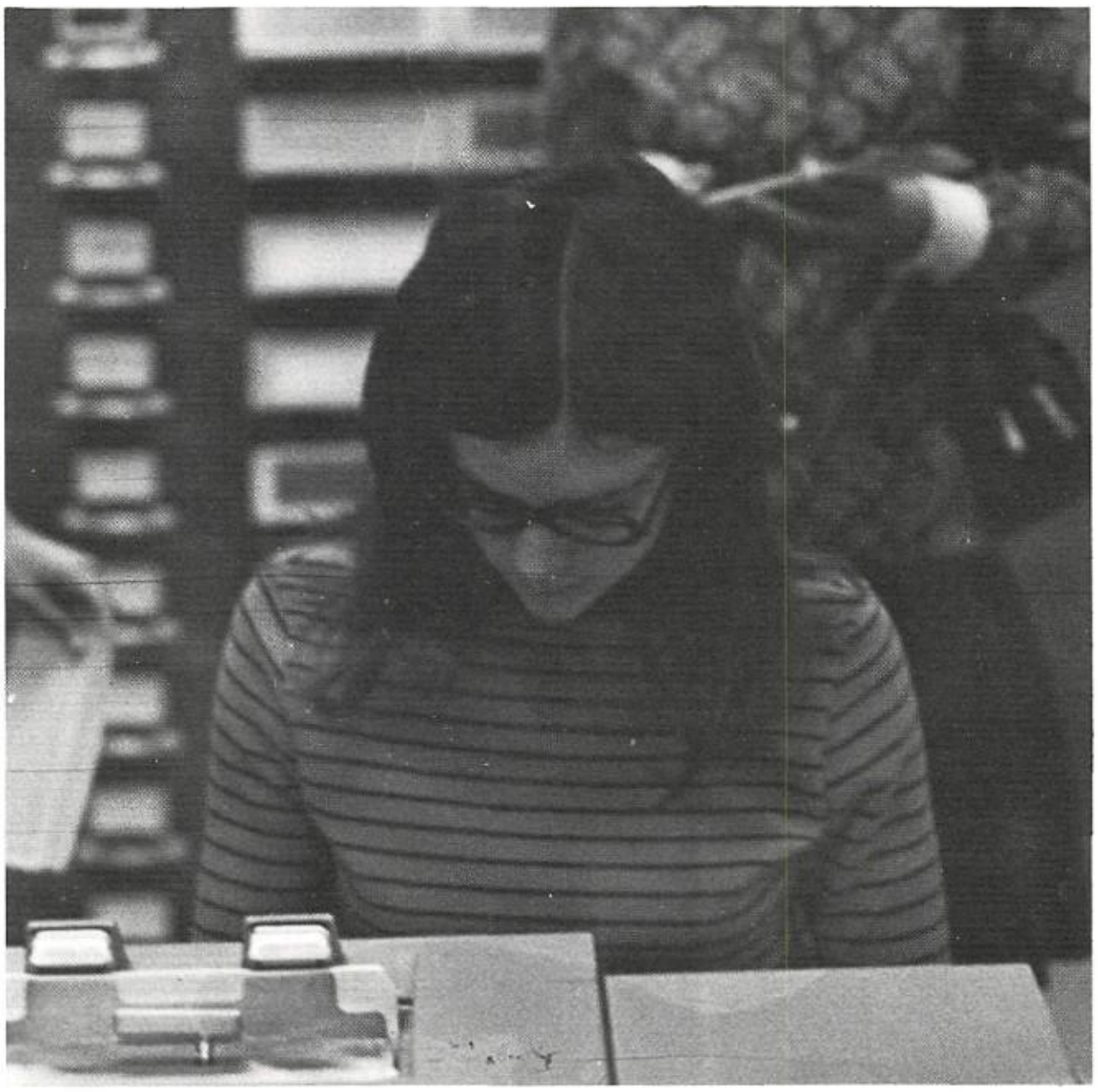

McDaniel Retires At Year's End

Highland High School and the Albuquerque Public Schools loses one of its fine teachers this year when Mr. Earl C. McDaniel retires from teaching.

Born in Oklahoma, but reared in New Mexico, Mr. McDaniel has served the public schools of this state for 43 years as a teacher, principal and superintendent. He came to Highland when it opened and served as Head of the Science Department until he resigned that position in 1968.

Holder of three college degrees—BS, MS, and MA—Mr. McDaniel studied at New Mexico A&M College, University of Michigan and the University of New Mexico. He has taught all grades from elementary through high school, college classes, adult classes and night school. He served as Superintendent of Schools at Mosquero, Logan, and San Jon, New Mexico.

"Mr. Mc" has been active in the NMEA, NEA, and ACTA—professional organizations for teachers. He is a retired Captain in the United States Air Force.

Held in high regard by his colleagues, Mr. McDaniel will be missed when school opens again in the fall.

Left: Mr. McDaniel is shown in his customary habitat, a laboratory, using a microscope.

Mr. McDaniel, who is retiring, looks at one of his last Highland Biology classes.

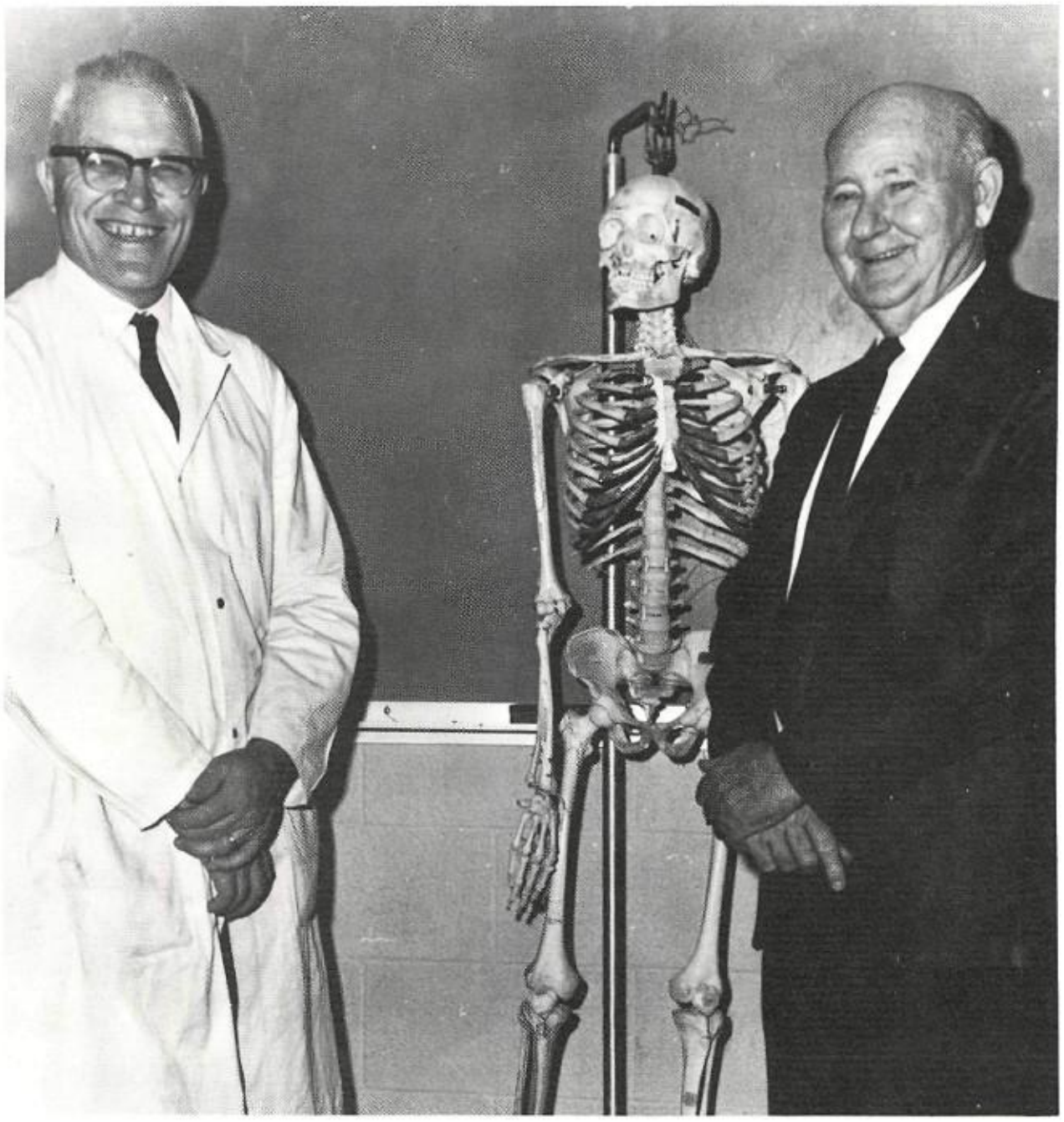

Mr. McDaniel, far right, talks over the shoulder of a former two pack a day smoker to Mr. Floyd, the new Science Department Head. The smoker is really the skeleton used by Biology classes.

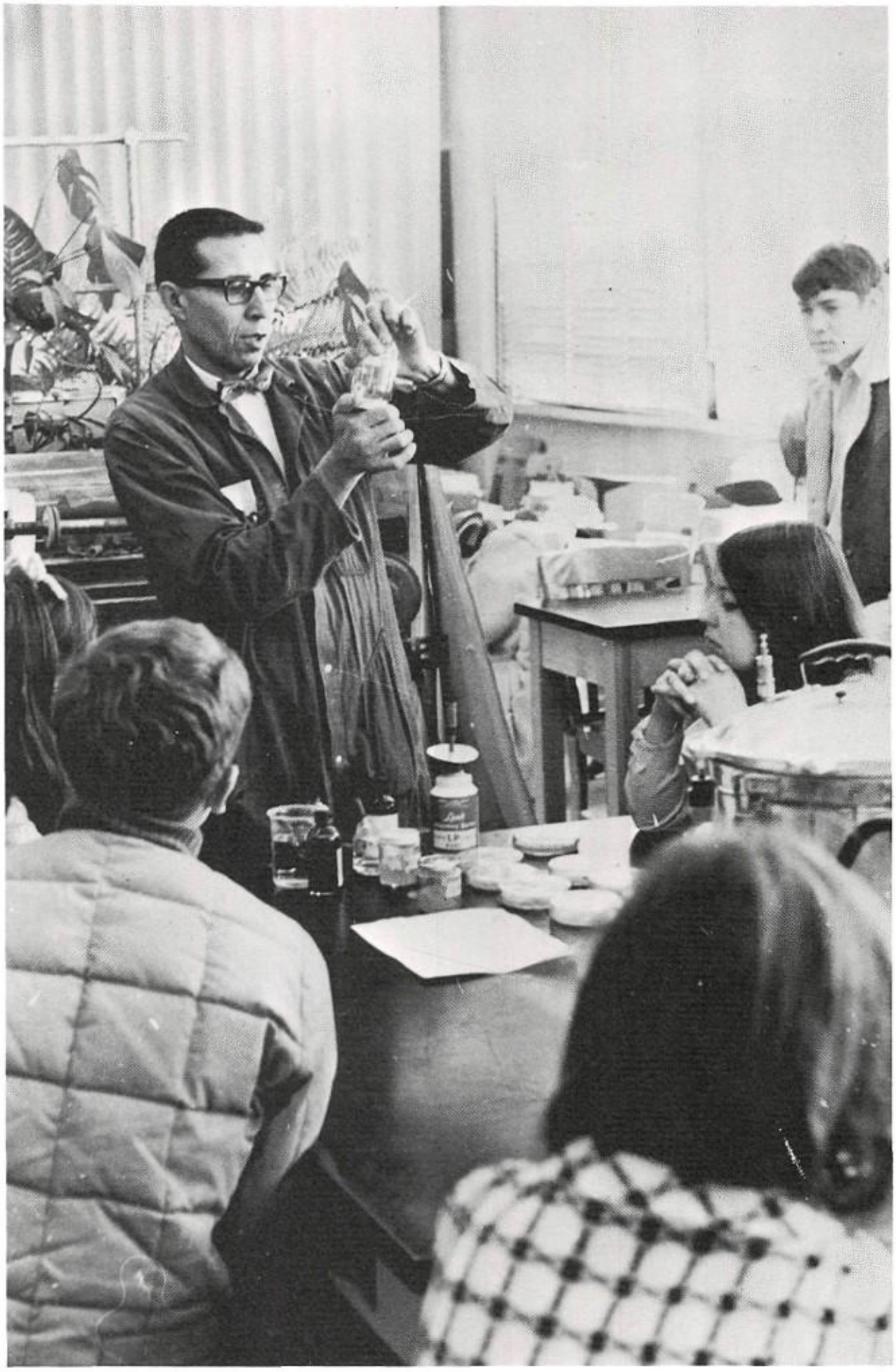

Overcrowded classes is probably the most accurate description of the Science Department this year. Two teachers were lost from the department and not replaced due to the school's financial woes. Marshall Floyd was appointed to succeed Earl McDaniel who resigned last year as Head of the Science Department.

Psychology was added to the listings of this department after being moved from the History Department for administrative reasons. Chuck Roberts was added to the staff.

Mr. Torres and Mrs. Randle are team-teaching a course in Chemistry.

Left: Students look on as Mr. Mauro Montoya demonstrates and explains the procedure for the ensuing Biology I lab experiment.

Below: Biology I students view slides as their instructor, Mr. Roberts, a new teacher, points out an intricate detail.

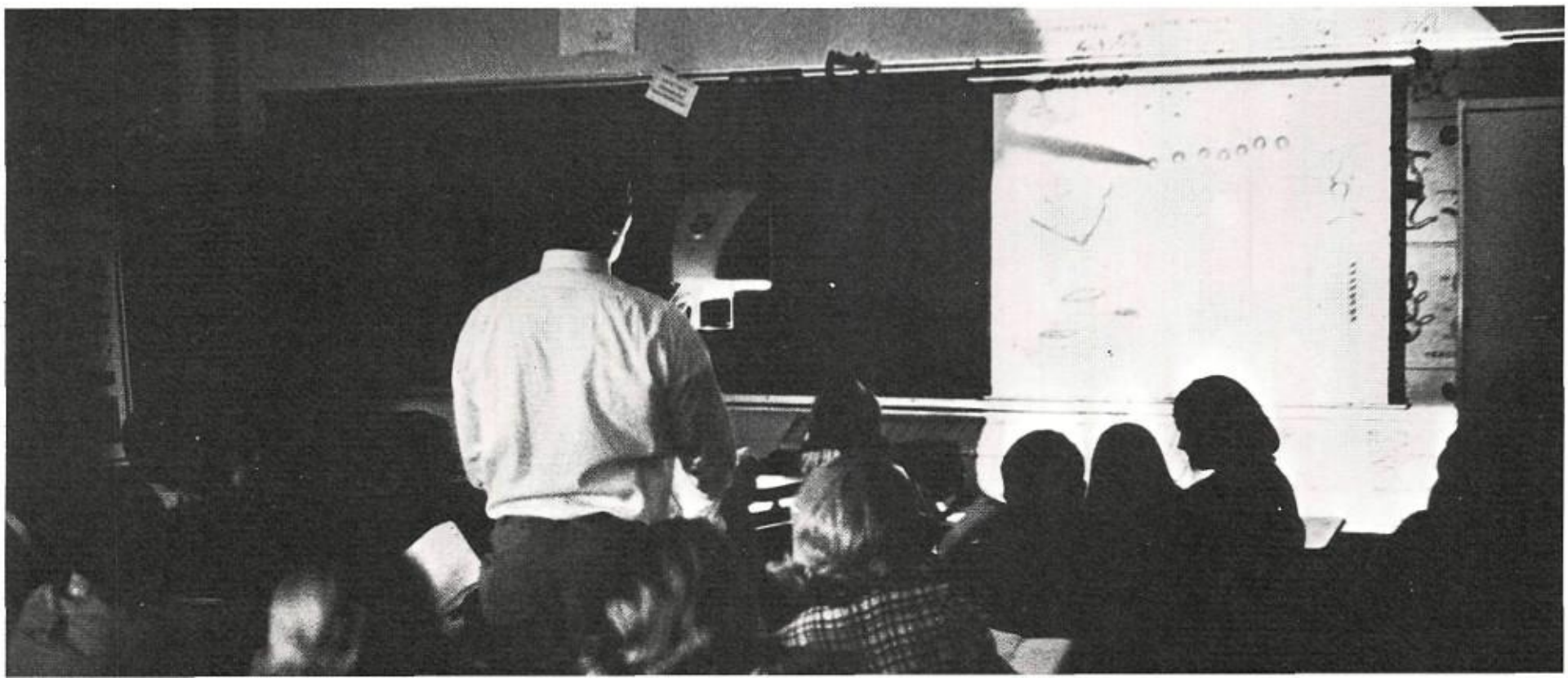

Biology specimens are examined by one student, while two others do written lab work.

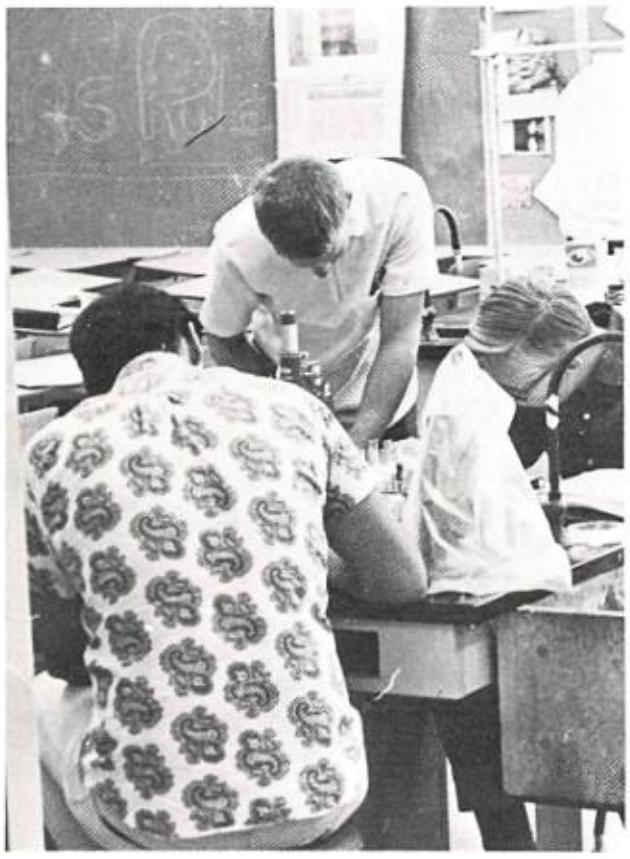

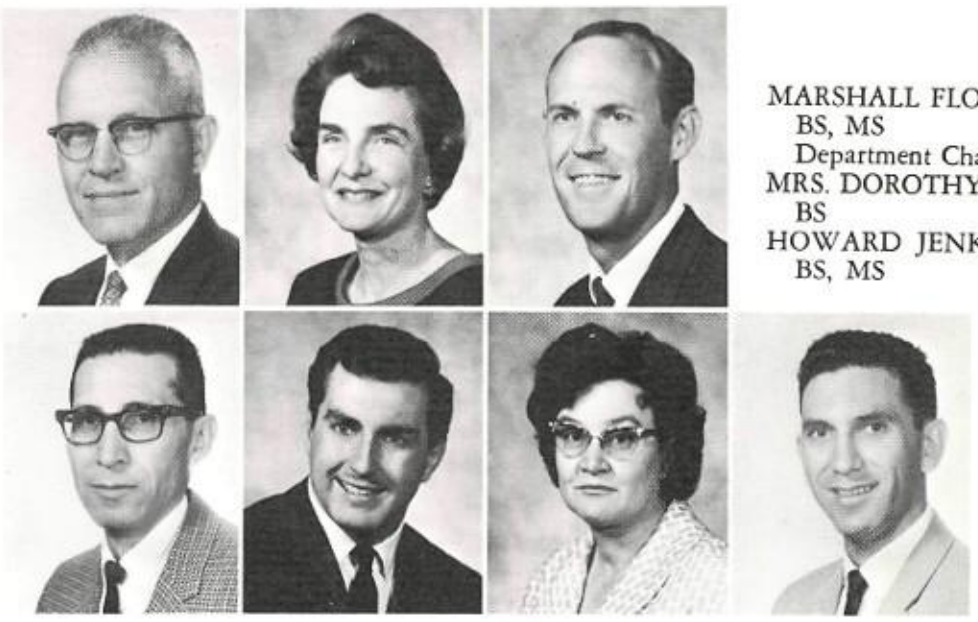

MARSHALL FLOYD
BS, MS
Department Chairman
MRS. DOROTHY HILLER
BS
HOWARD JENKINS
BS, MS

MAURO MONTOYA
BA
CLIFFORD MORGAN
MRS. MADELEINE RANDLE
BS, MA
FRANK TORRES
BS, MS

Science Dept. Load Is Alleviated By Addition Of Teacher At Mid-Year.

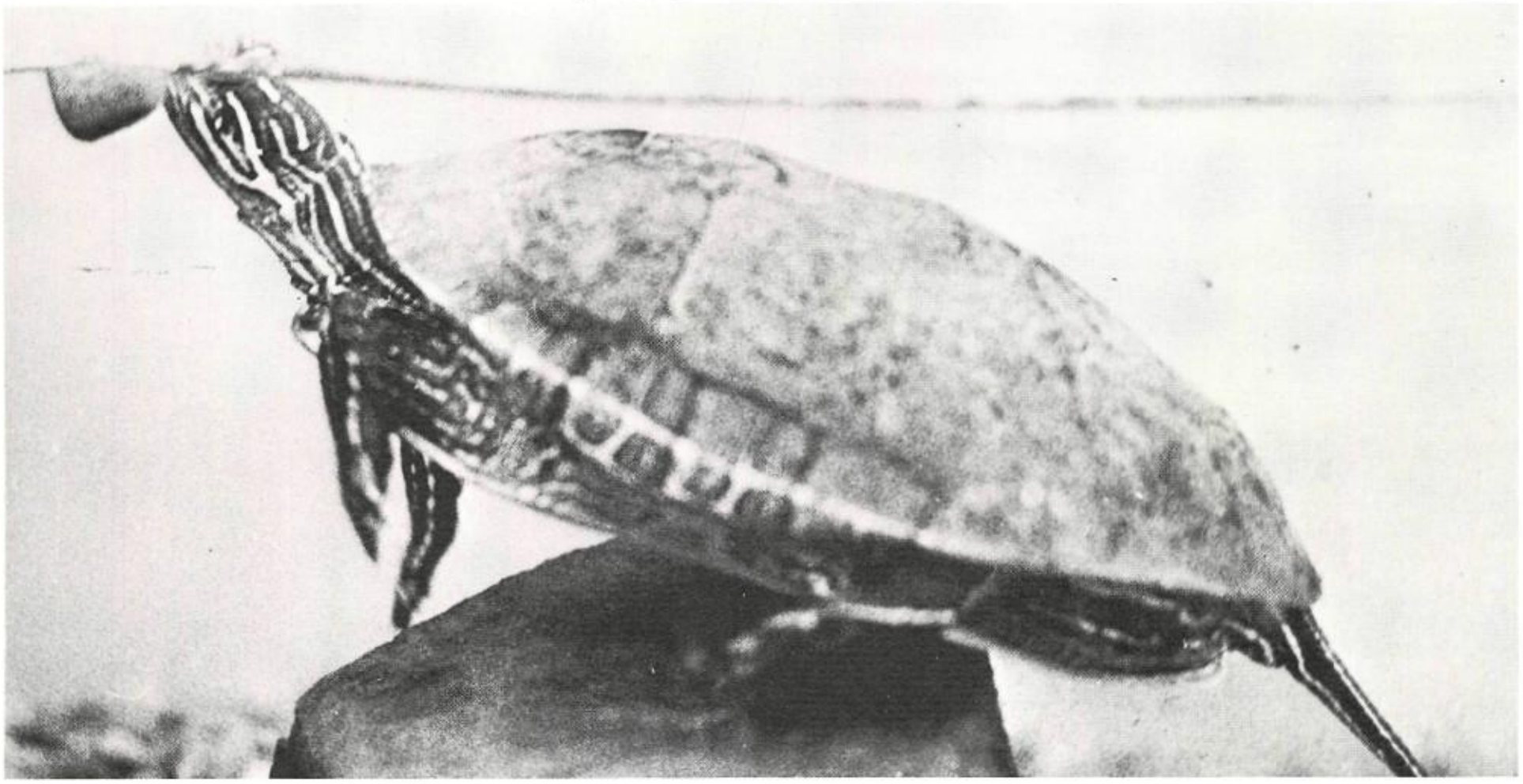

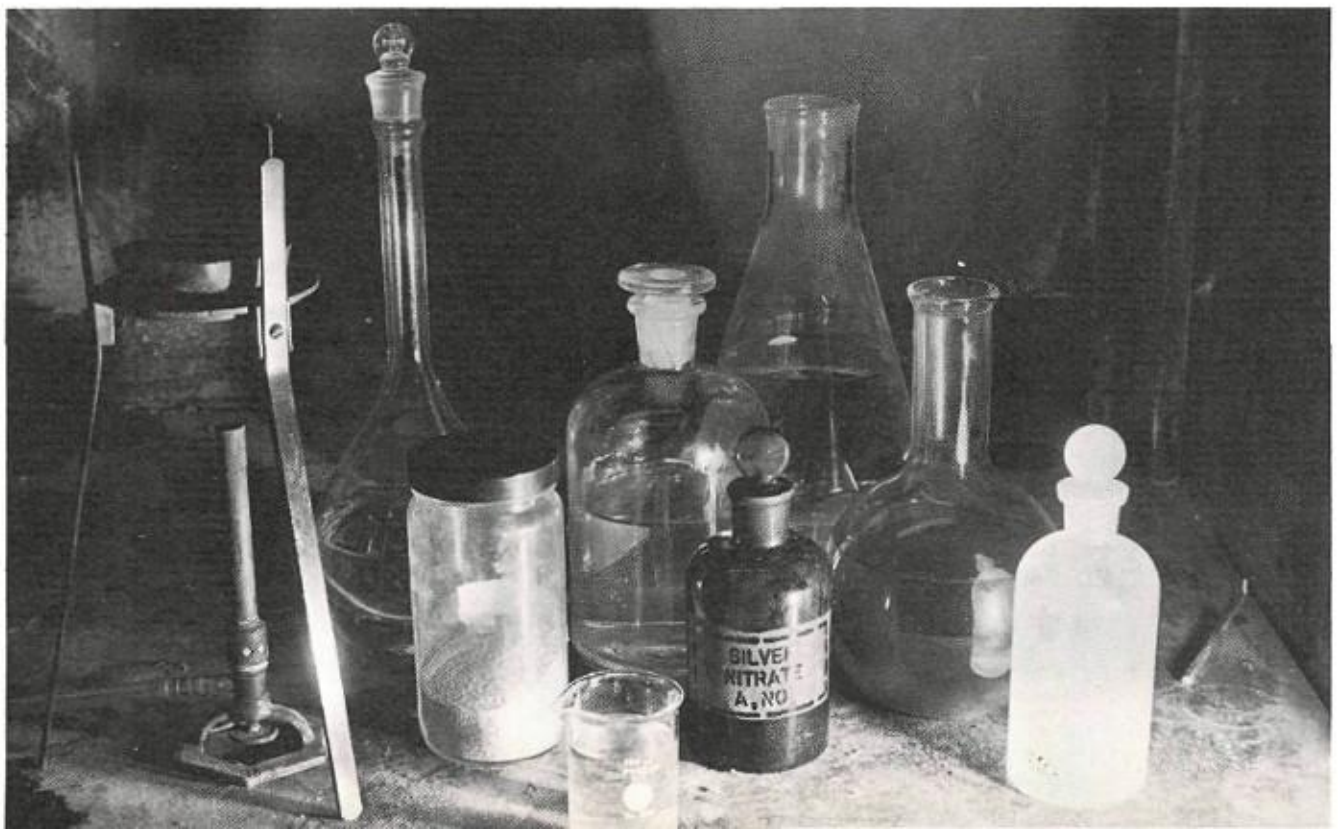

Above: The pet turtle of one of the Biology classes plucks food off of a string while balancing precariously on a rocky point.

Left: Assembled are the necessary chemicals and equipment required for a chemistry lab.

NJROTC Program Is Second In State

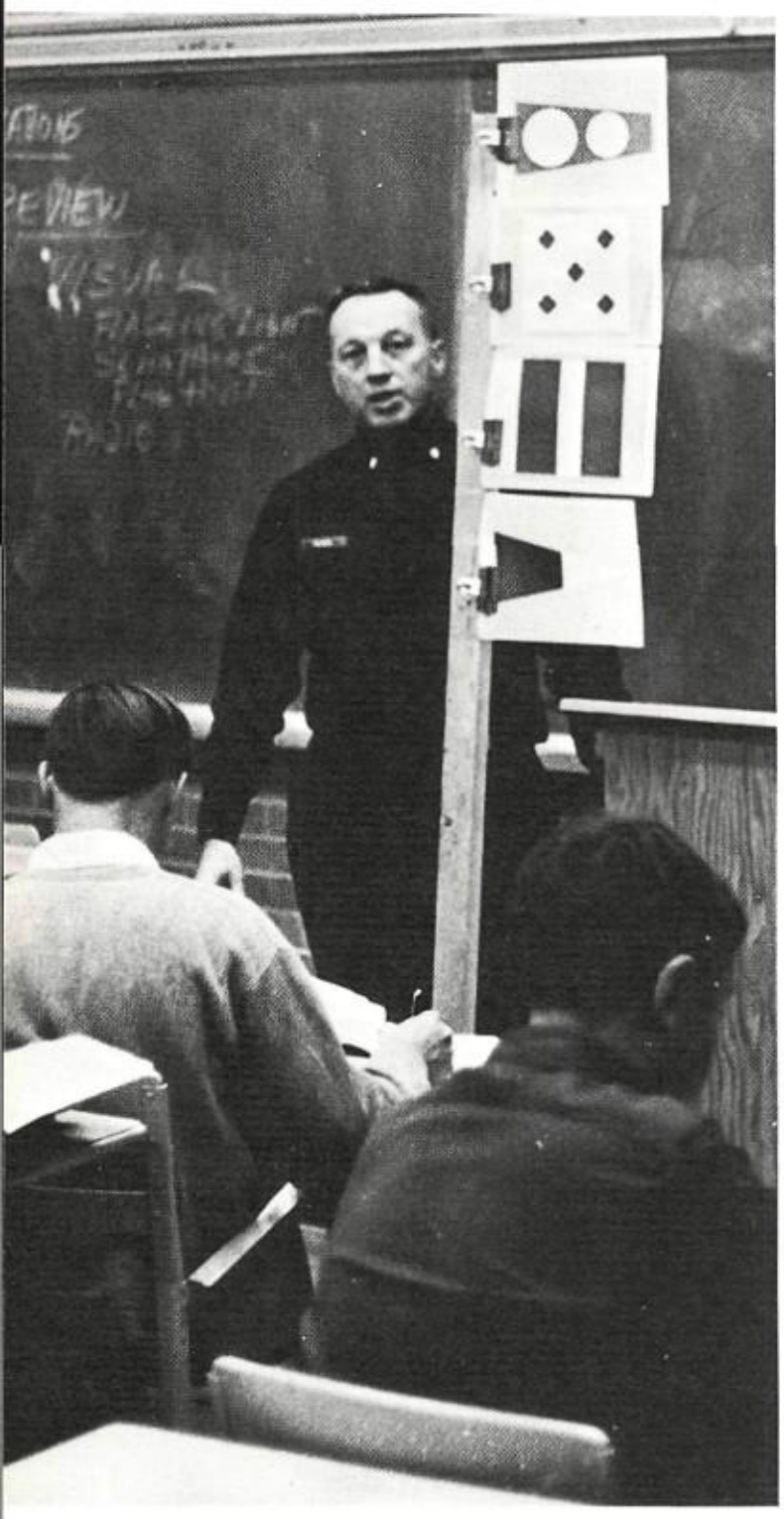

Above: Commander Hughes lectures his class on the subject of Naval Communication.

Top Right: Bill Richardson is getting some tips on the manual of arms from Chief McFall.

Right: Squad leaders Griego, Stapleton, and Patterson get instructions from Kenneth Baldwin and Kenneth McLaeryn.

Naval Junior Reserve Officer Training Corps Commissioned At Impressive Ceremonies

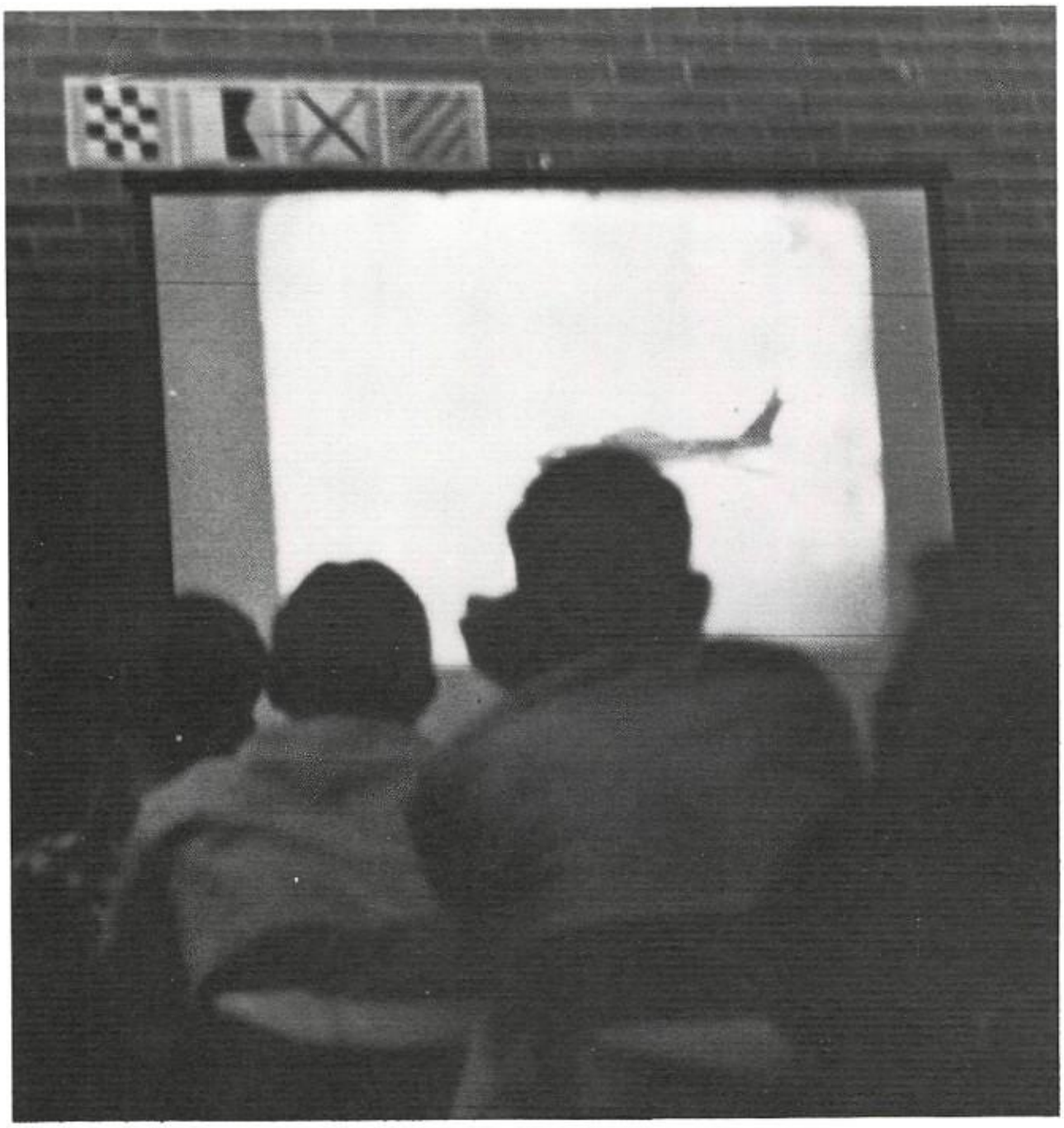

Formally commissioned at an impressive ceremony on November 4 in the gymnasium, the Highland Company of the Naval Junior Reserve Officer Training Corps became the second such organization in New Mexico.

Commanded by Commander Hughes, the organization is comprised of approximately 145 boys at all three grade levels. Chief McFall assists Commander Hughes in the instructional program.

During their classtime, the cadets learn military courtesy, close—order drill, manual of arms, and visit military installations in the area. Uniforms were worn to school on Thursdays of each week.

Below: Company members file out of the gym at the conclusion of the first NJROTC assembly held at Highland High School. Students and parents look on at the premiering class.

Left: In front of the NJROTC students a movie playing up the excitement and showing the different aspects of Navy life unfolds. This was one of many movies seen in that class.

Eight Students Named Nat'l. Merit Finalists

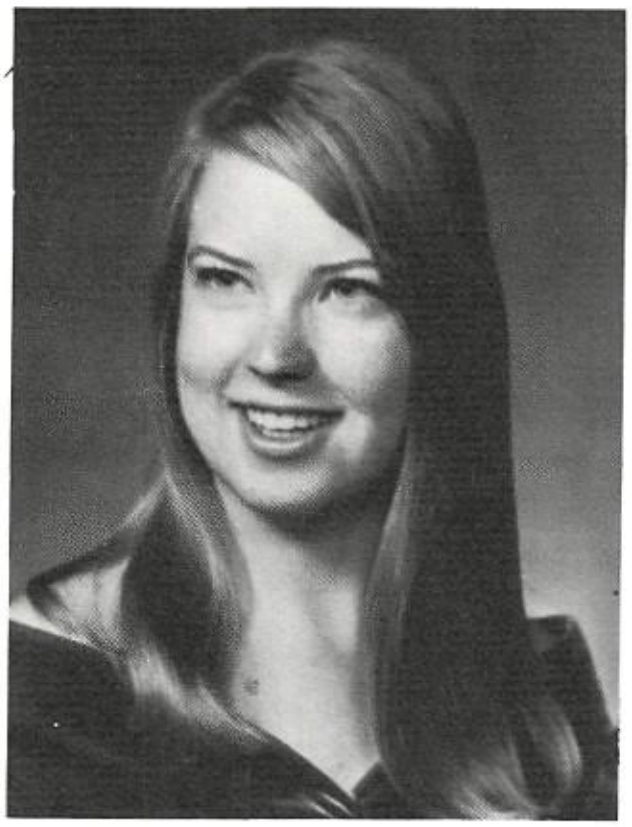

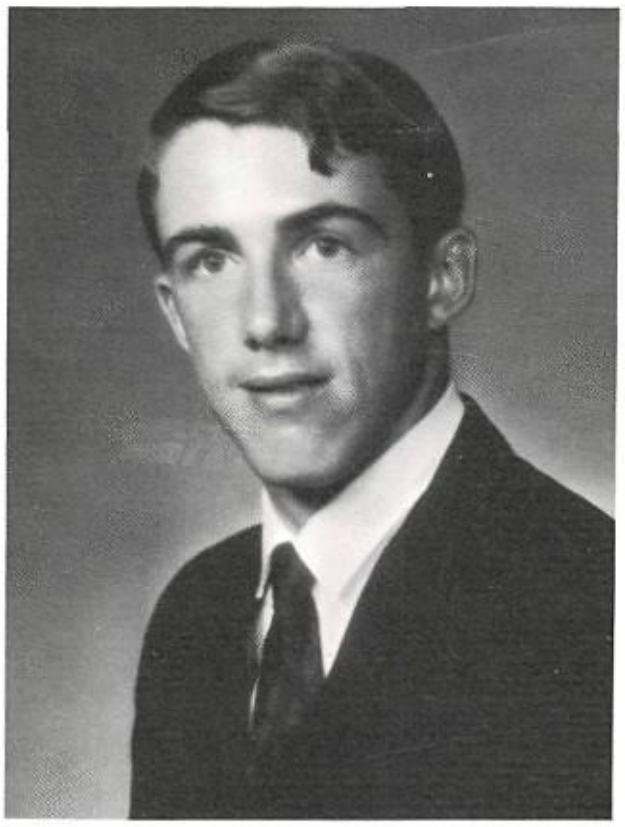

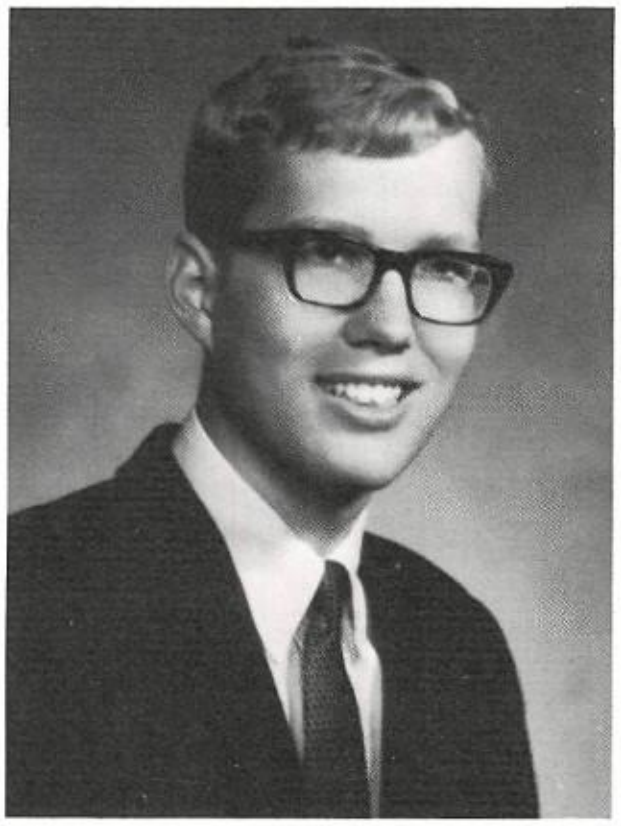

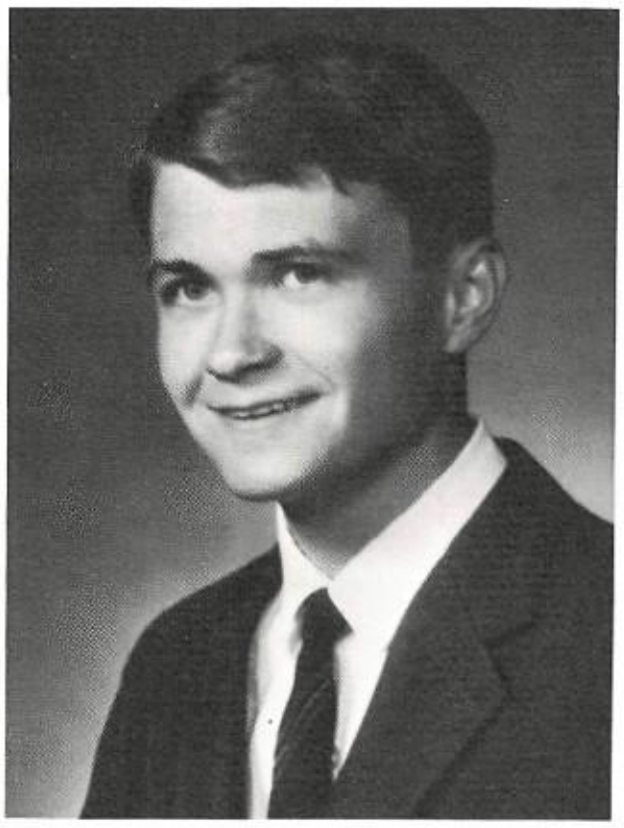

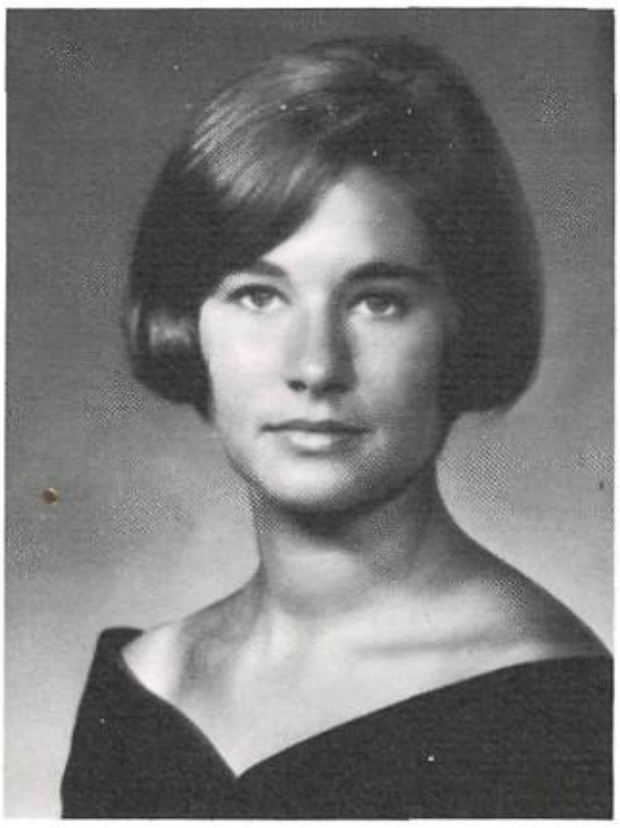

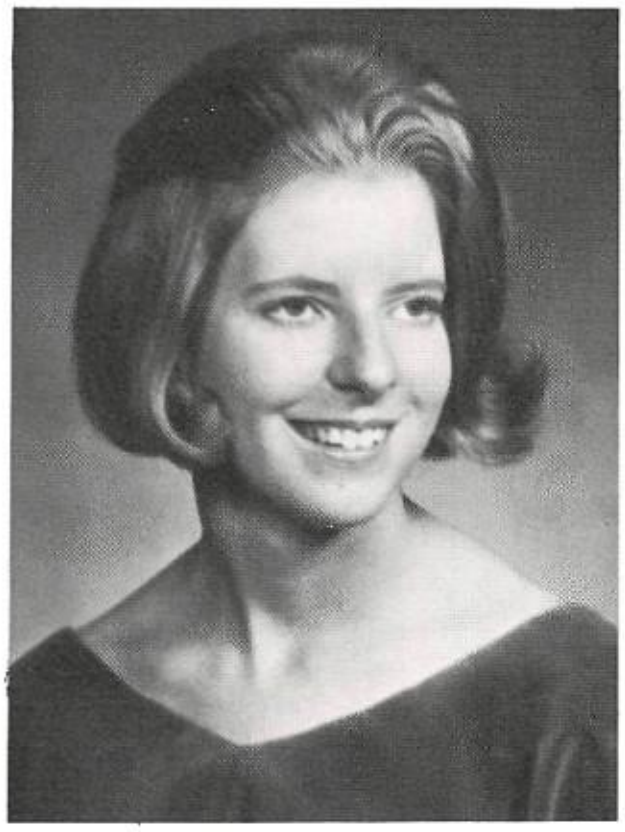

National Merit Scholarship Finalists, *Top:* Elizabeth Cunningham, Anthony Davis, John DuBois. *Center:* John Howard, Sally Hunt, Phyllis Montgomery. *Right:* Cheryl Wise, Steve Yeich.

Each year approximately 50,000 students from across the United States take a series of tests known as the National Merit Scholarship Tests. From these thousands of students are selected those who rank high in each state. Highland, in years past, has produced more National Merit Finalists than any other high school in New Mexico. This year it also led all New Mexico schools with a total of eight nationally recognized students.

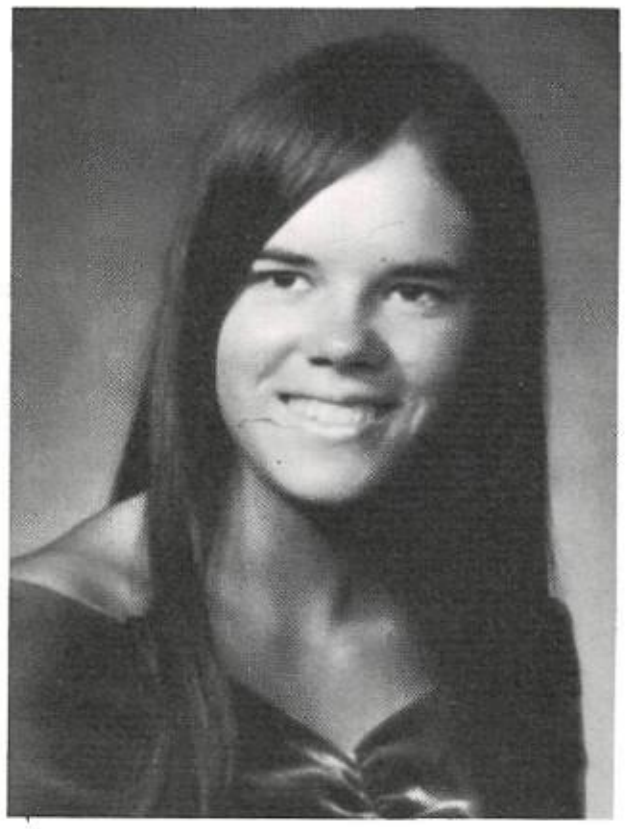

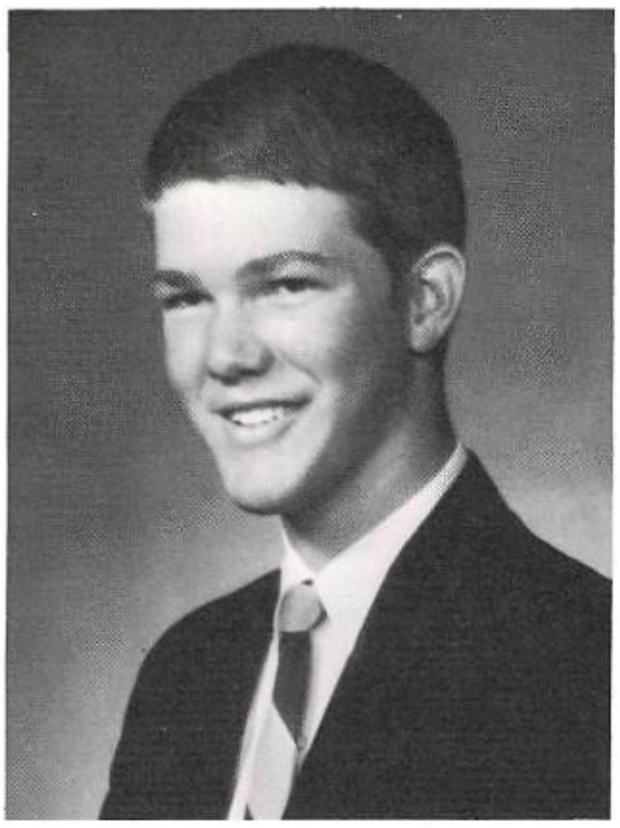

1969 Students Of The Year

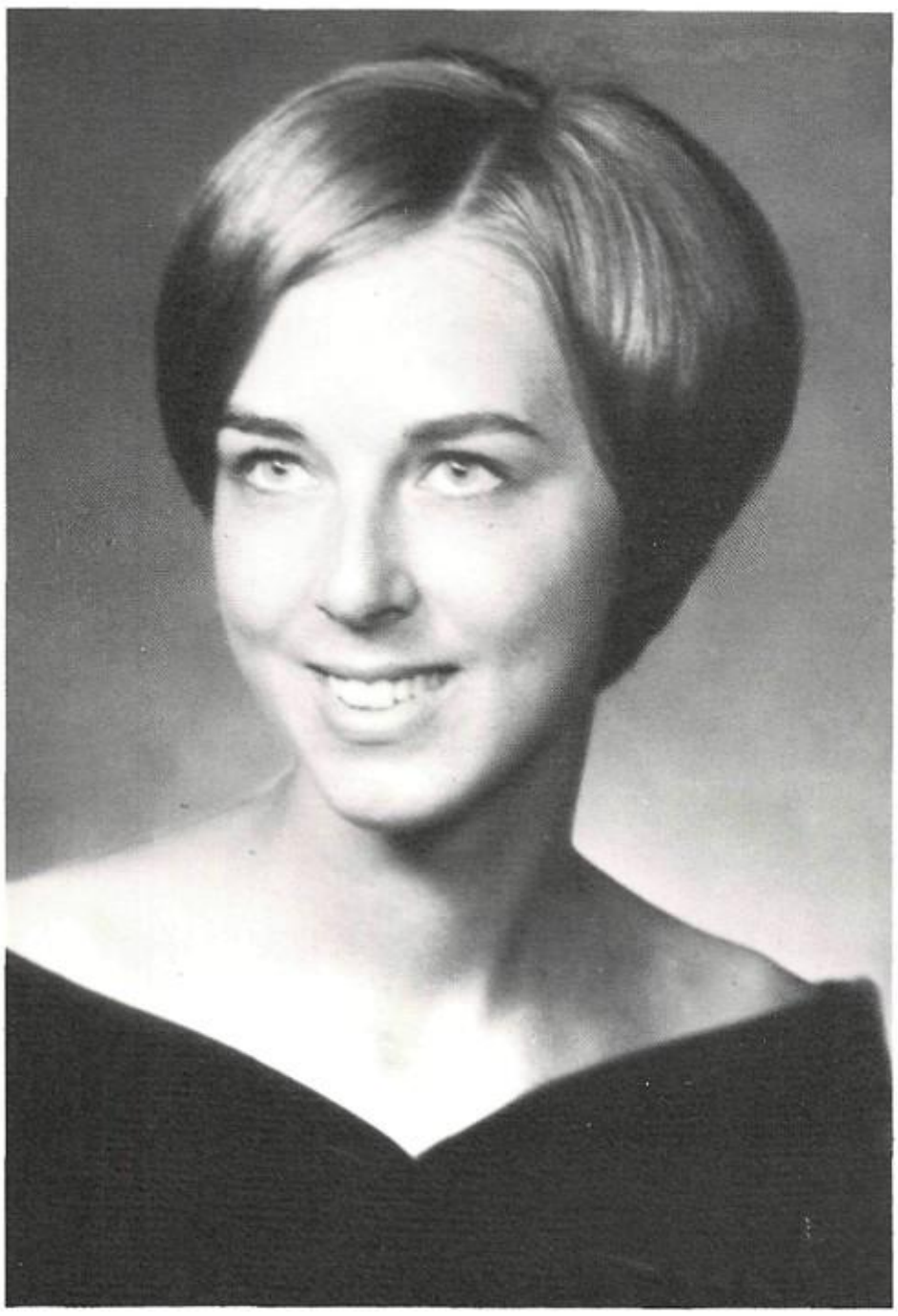

DONNA BRYANT

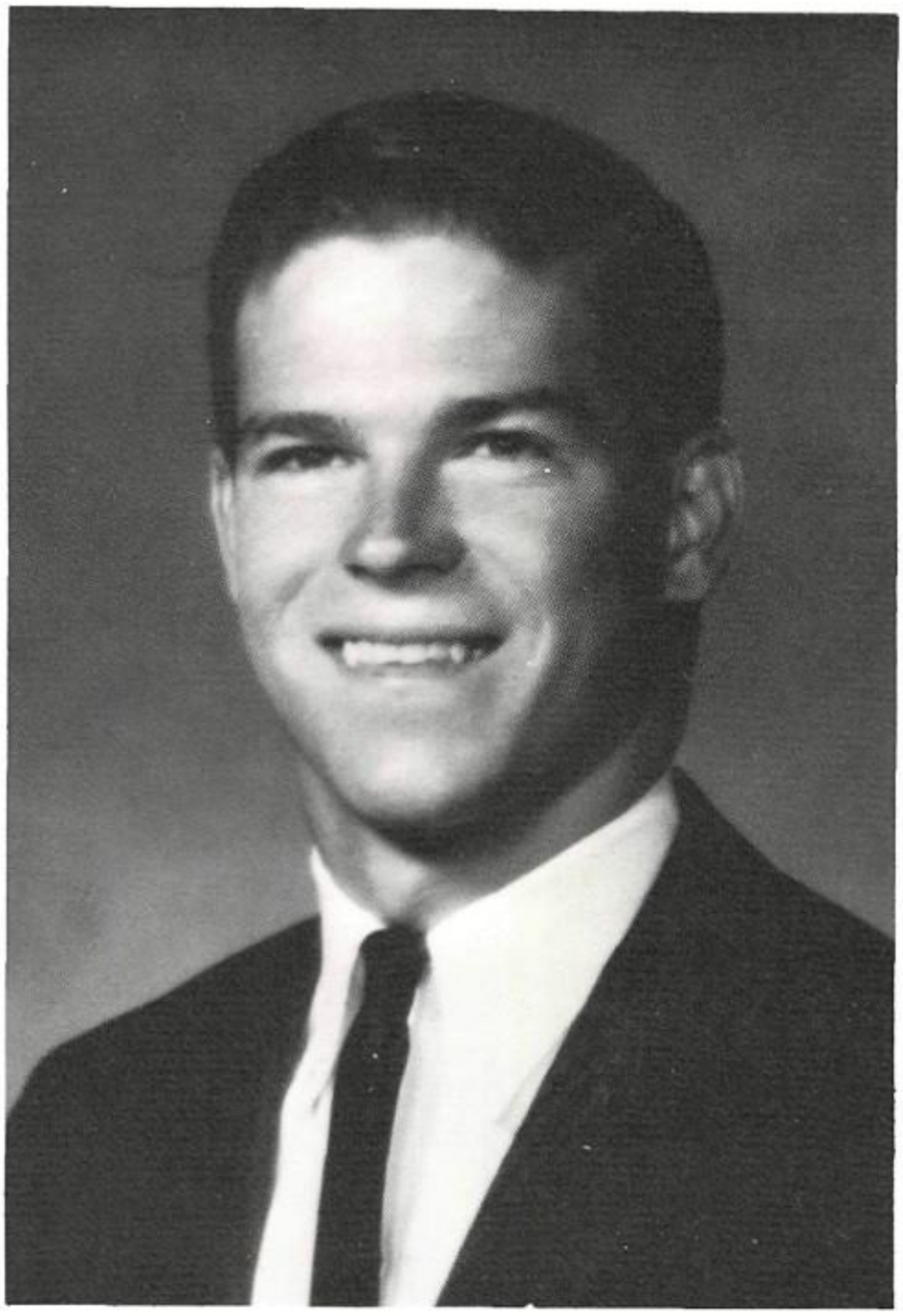

ALLAN HISEY

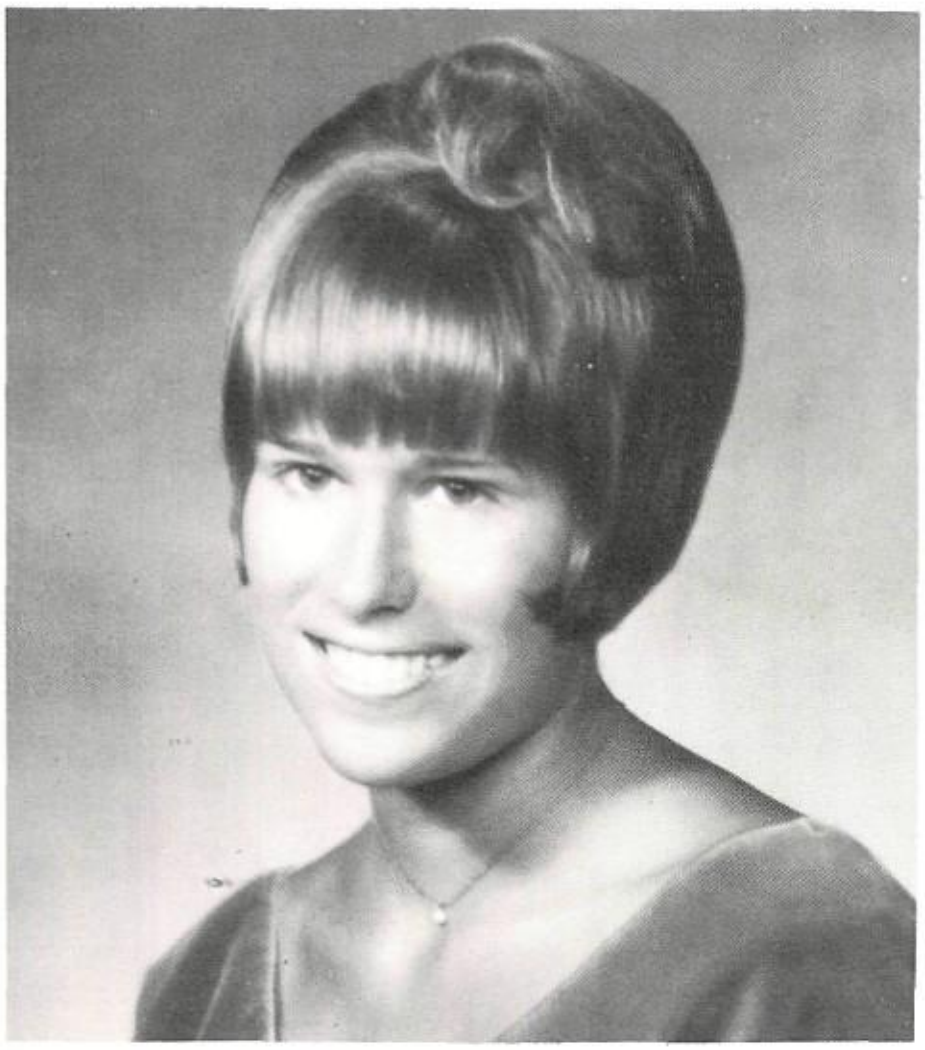

STUDENTS OF THE YEAR

Highland High School Students of the Year for 1968-69 are seniors Donna Bryant and Allan Hisey. The recipients of this honor are chosen by the administration with the assistance of the counselors. Students of the Year are chosen on the basis of scholarship, citizenship, attitude, and involvement in extracurricular affairs at Highland High School.

DONNA BRYANT—Future Teachers of America District President, Chapter President ... National Honor Society ... Tutoring Program ... Student of the Month ... Albuquerque Youth Council ... Student Council ... National Science Foundation Math Institute ... 3.94 grade average.

ALLAN HISEY—Student Body and Student Council President ... National Honor Society ... Key Club ... H-Club ... Track Letterman ... Boys' State ... Nominee for West Point Leadership Award ... 3.5 grade average.

DAR GOOD CITIZEN

The recipient of the annual DAR Good Citizen Award is selected by the counseling staff. The Good Citizen is then automatically entered in competition for national scholarships awarded by the Daughters of the American Revolution.

PAM PEWE—National Honor Society ... Student Council ... Girls' State ... B-Team Cheerleaders ... Ski Club.

Organizations

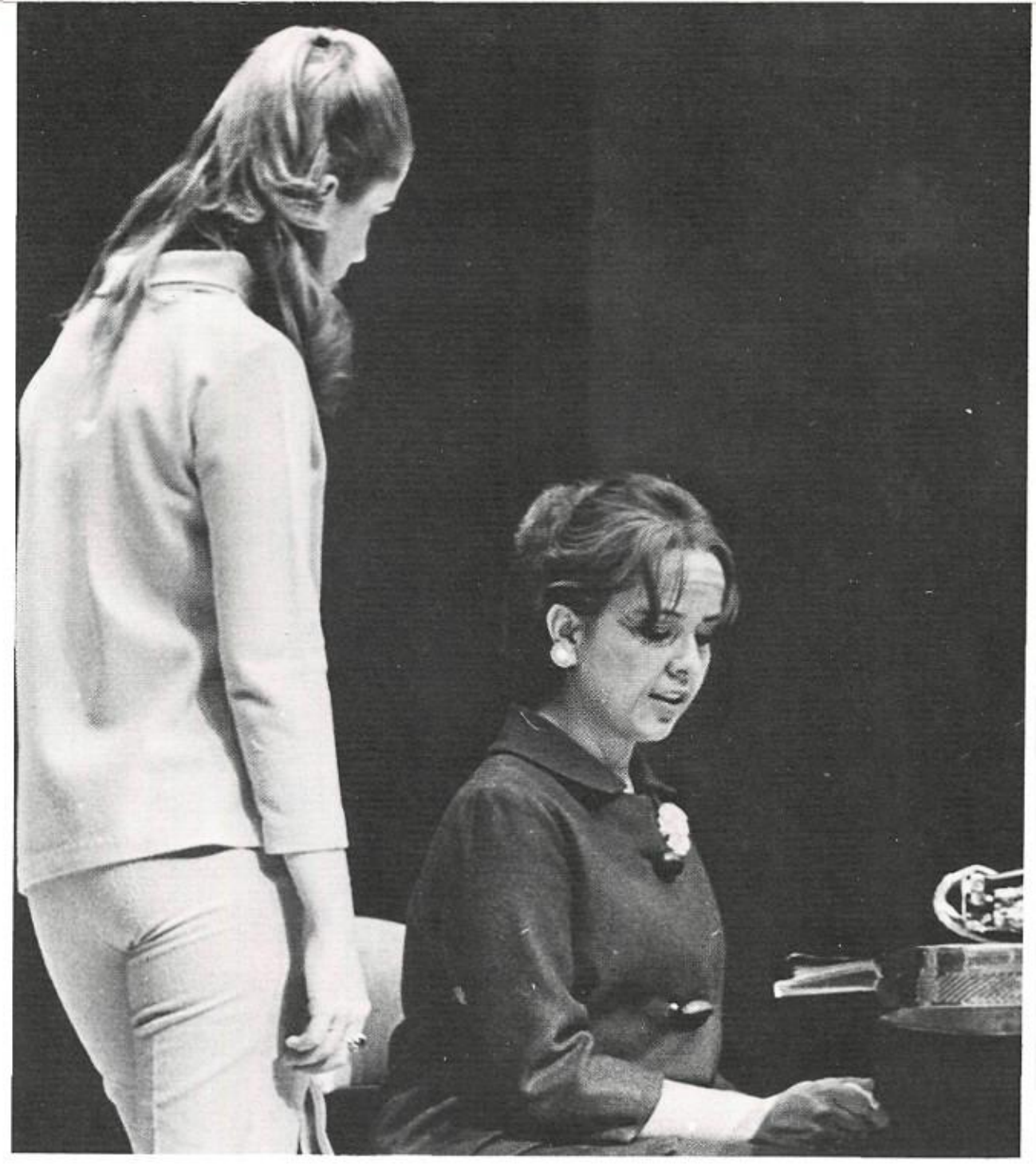

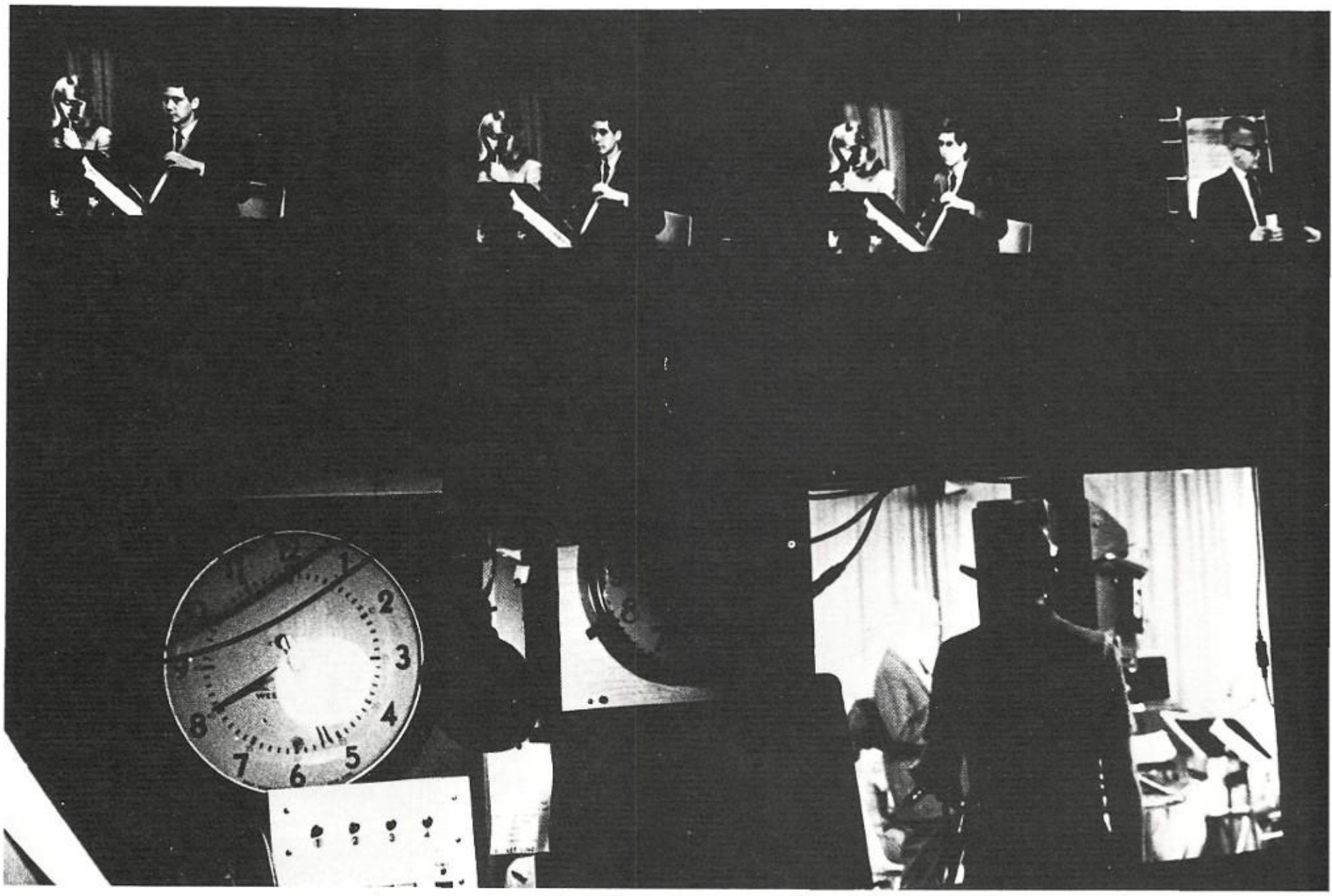

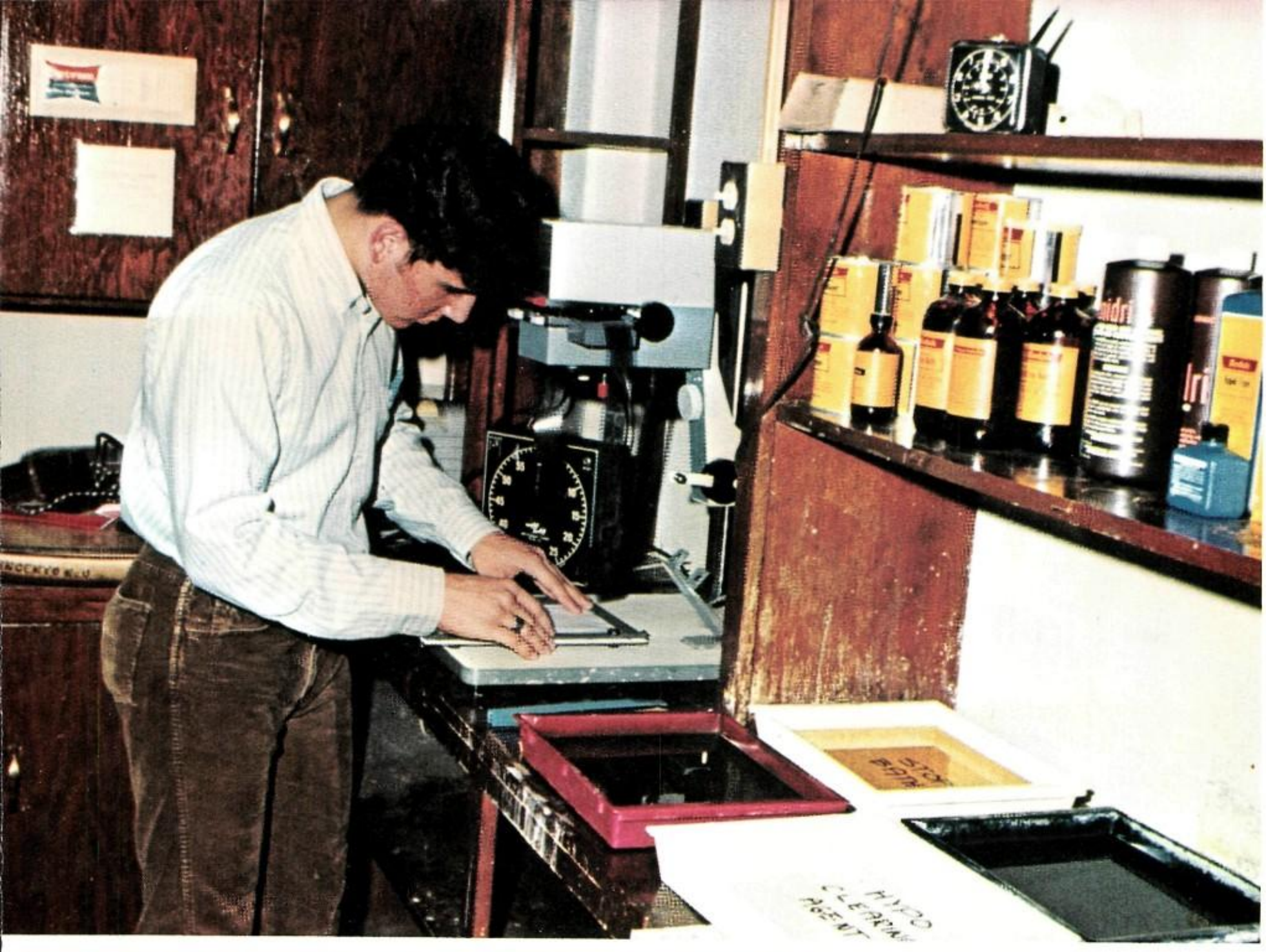

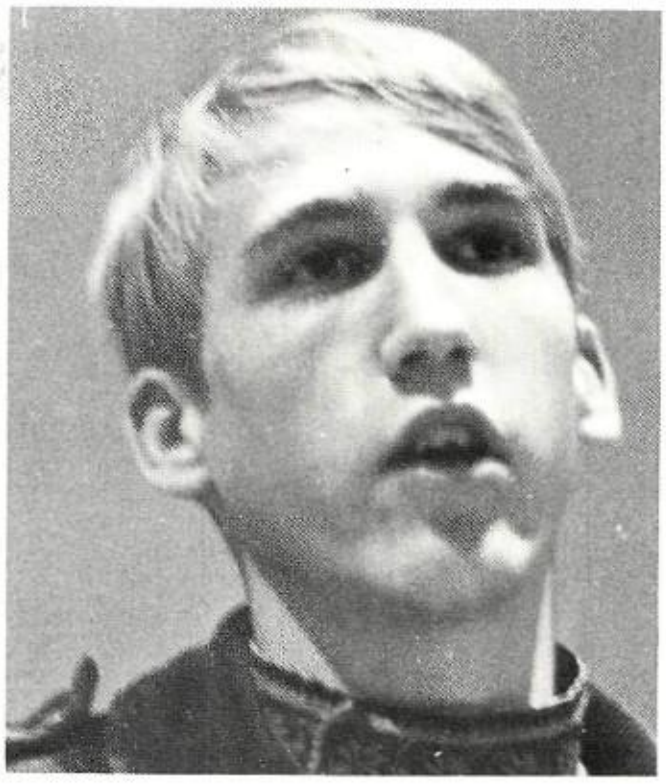

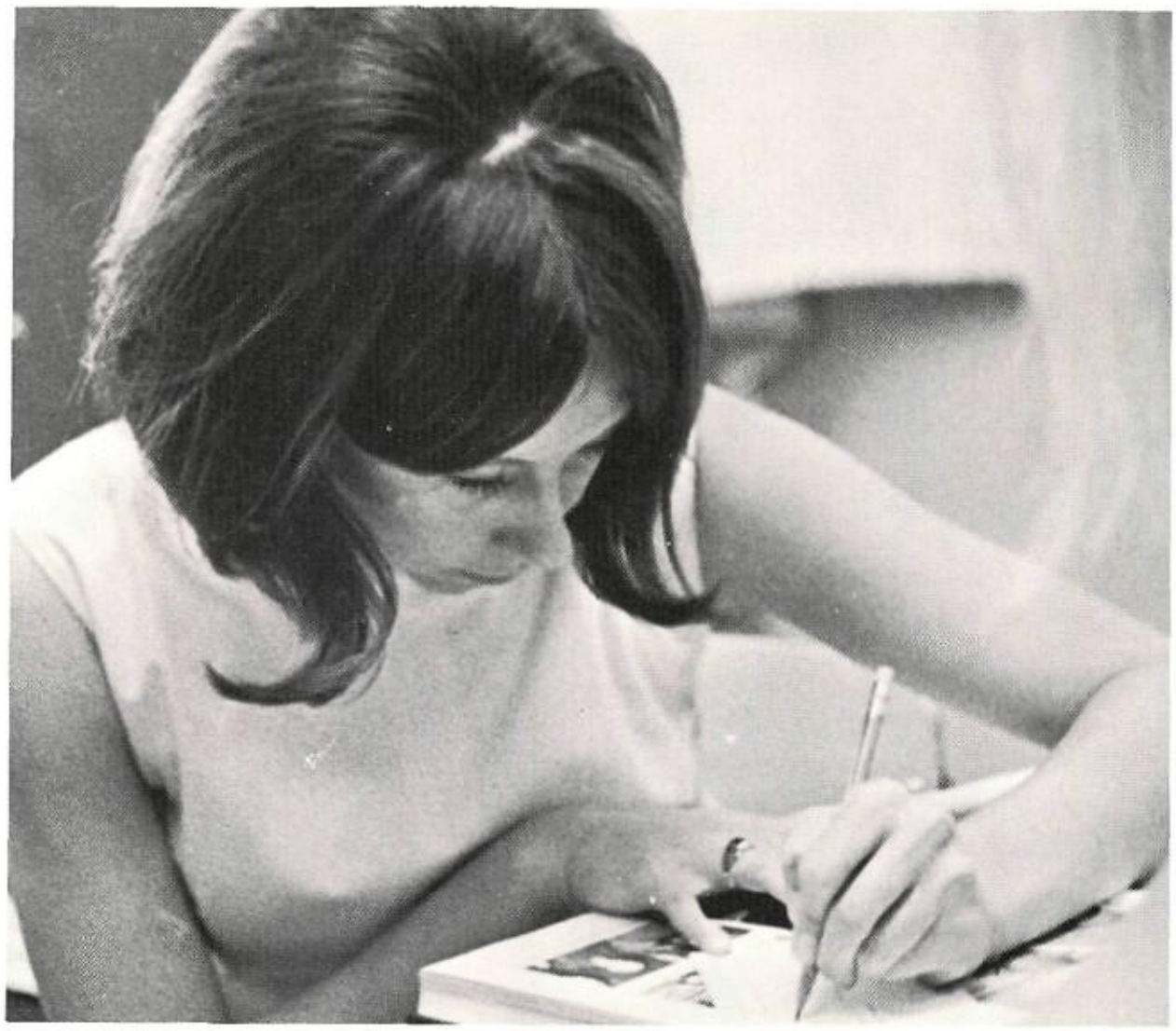

Above Right: Robyn Sadler, a two year member of the annual staff, plans the Activities section, of which she is head, of the *Highlander*.

Right: Yearbook photographers for 1968-69, Mark Whitehead, Robert Espinosa, Mark Bralley.

Below: Yearbook sponsor, Mr. Bill Manire.

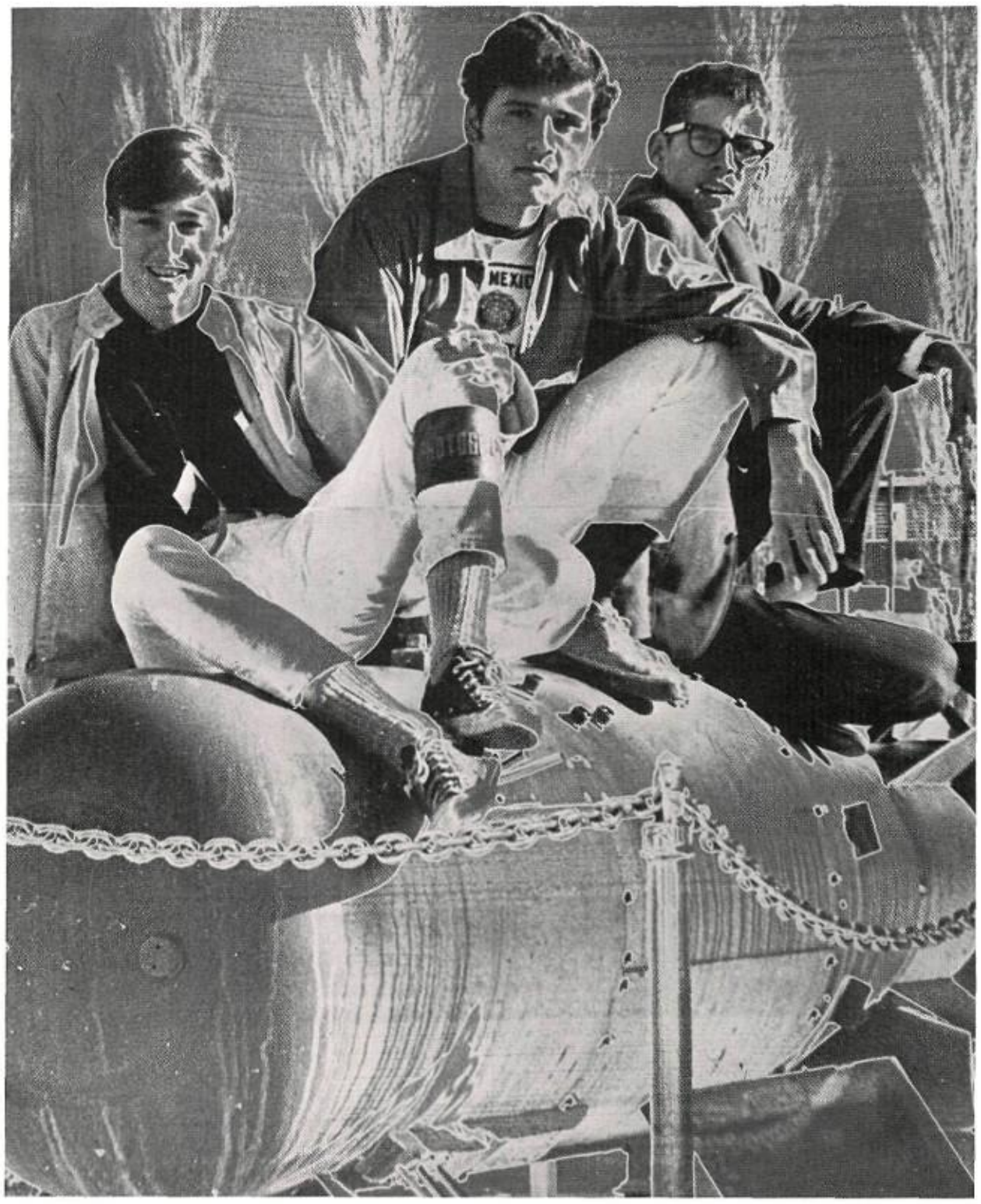

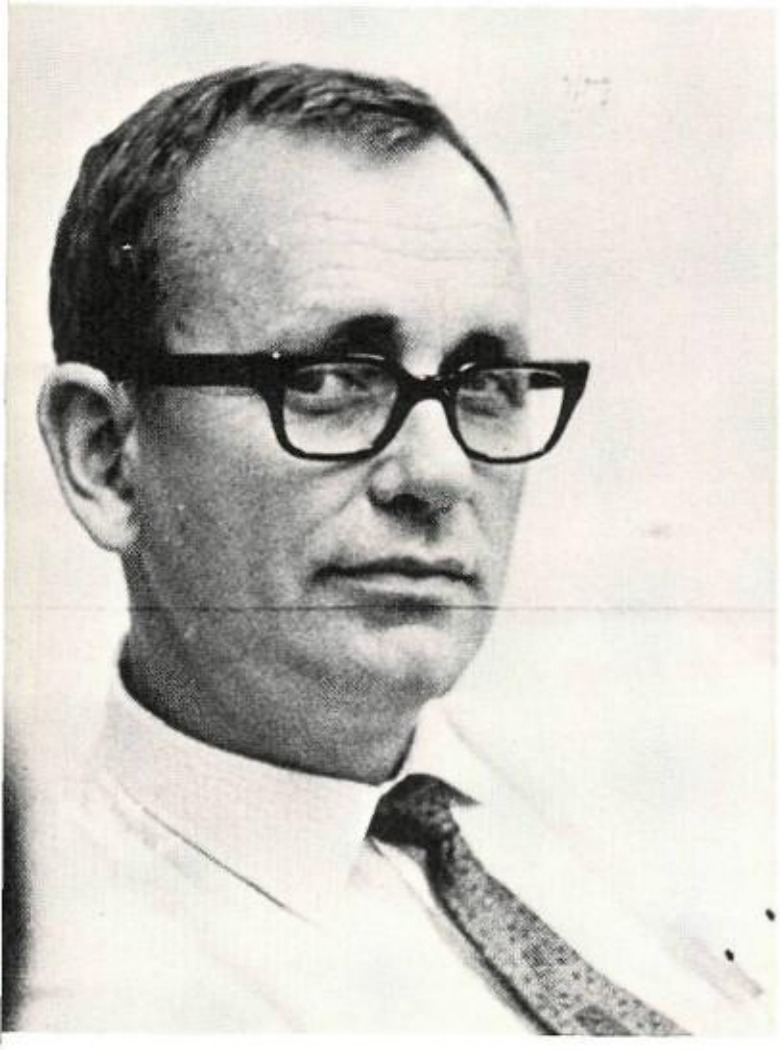

Yearbook Staffers Work Long Hours Compiling Book

New layout and more pages constitute the main changes in the '69 *Highlander*. Others include a new paper stock, a comprehensive index, and the increase in color pictures.

Staff members and photographers, under the direction of Mr. Bill Manire, worked 5th periods, Saturdays, and after school to meet the March 5 deadline. A banquet and a picture sale were held at the year's end.

Left: Tom Pawley, a co-editor of the Highlander, uses the light box and the Gryndl.

Below: The 1968-69 Annual staff, Tom Pawley, co-editor; Tim Brady, Debbie Serns, Susan Anthony, Susan Terry, Sharon Hebert, Rufina Flores, Robyn Sadler, Diane Nalley, co-editor; Mark Whitehead.

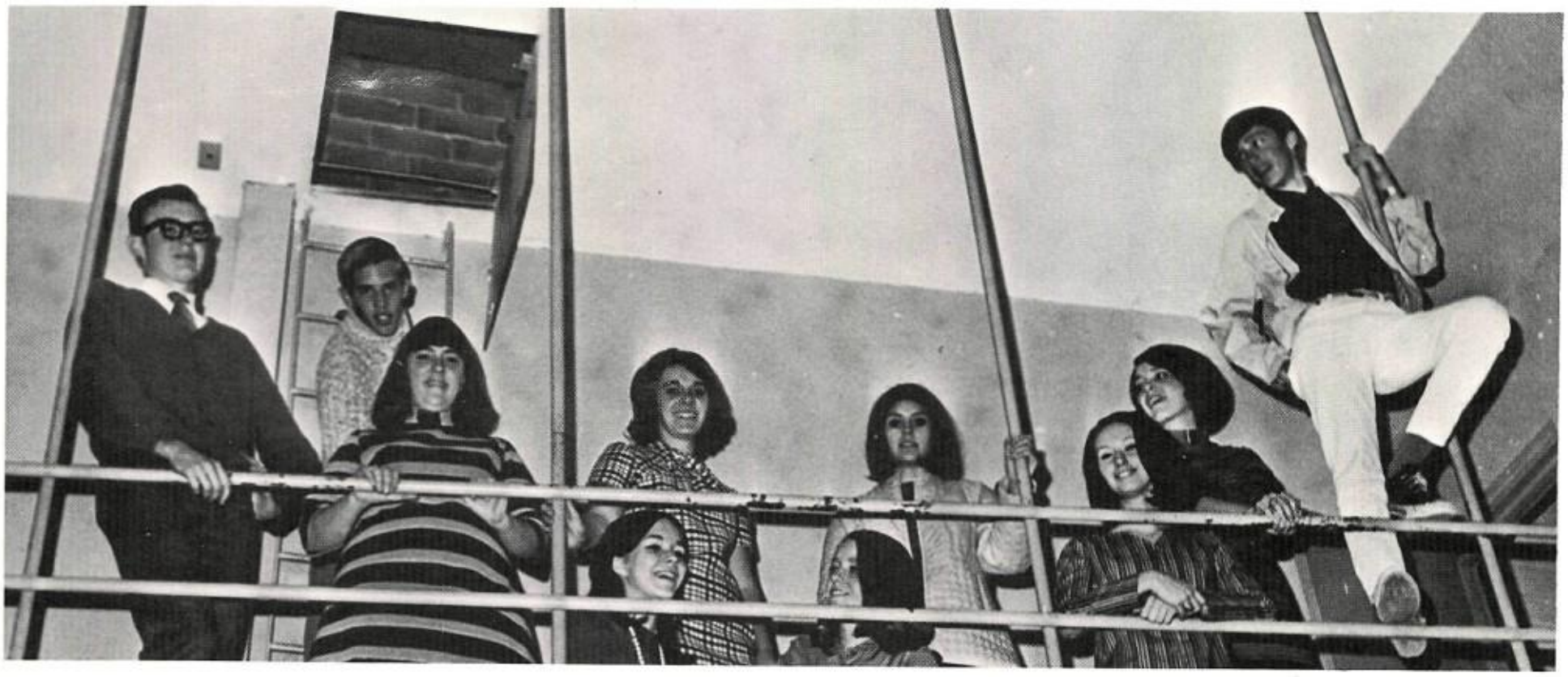

Left: Mrs. Betty Chowning, newspaper sponsor, confers with several of the staff members.

Below: Marsha Davis, associate editor, and Robin Tawney, editor, plan the next issue.

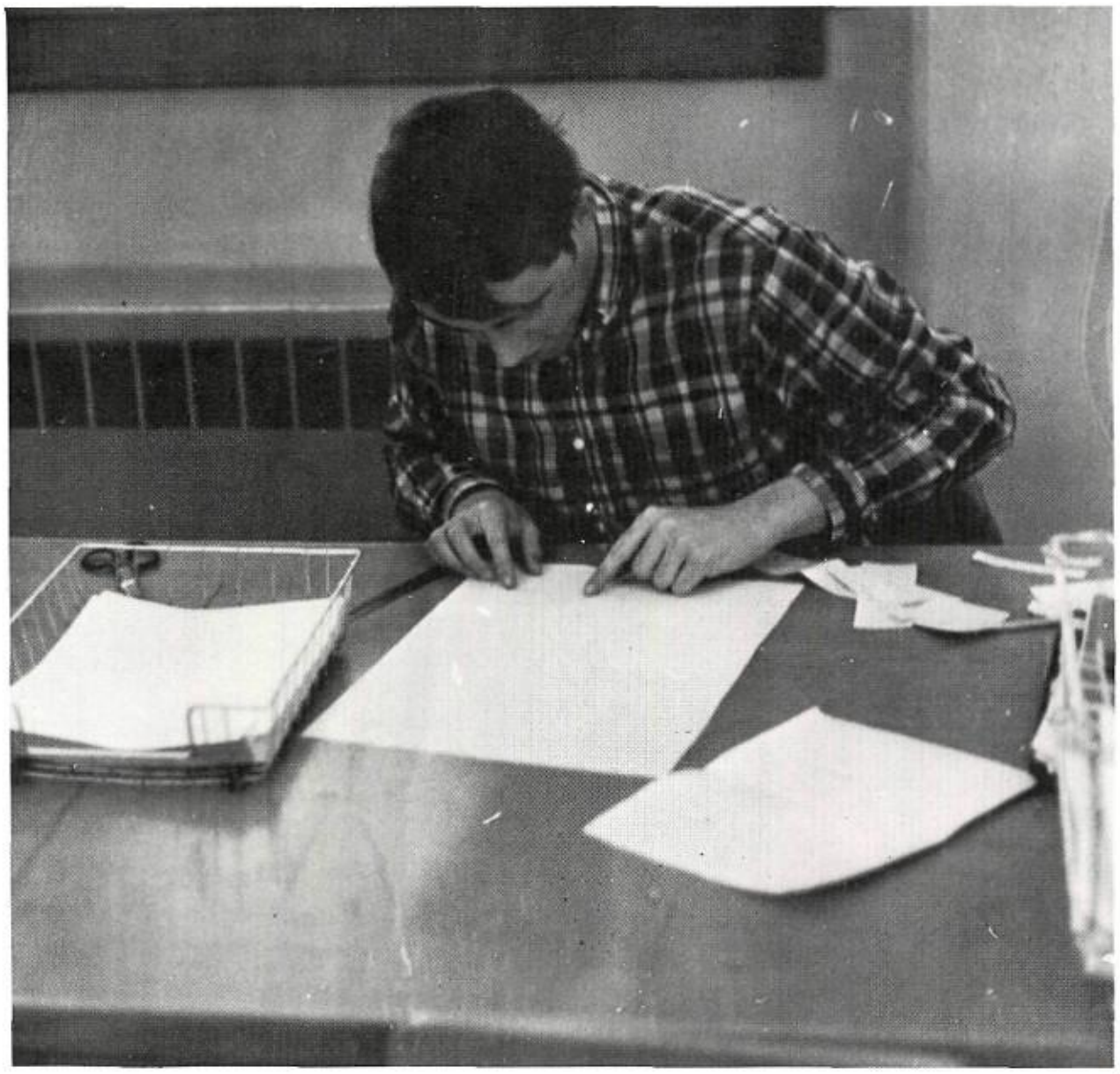

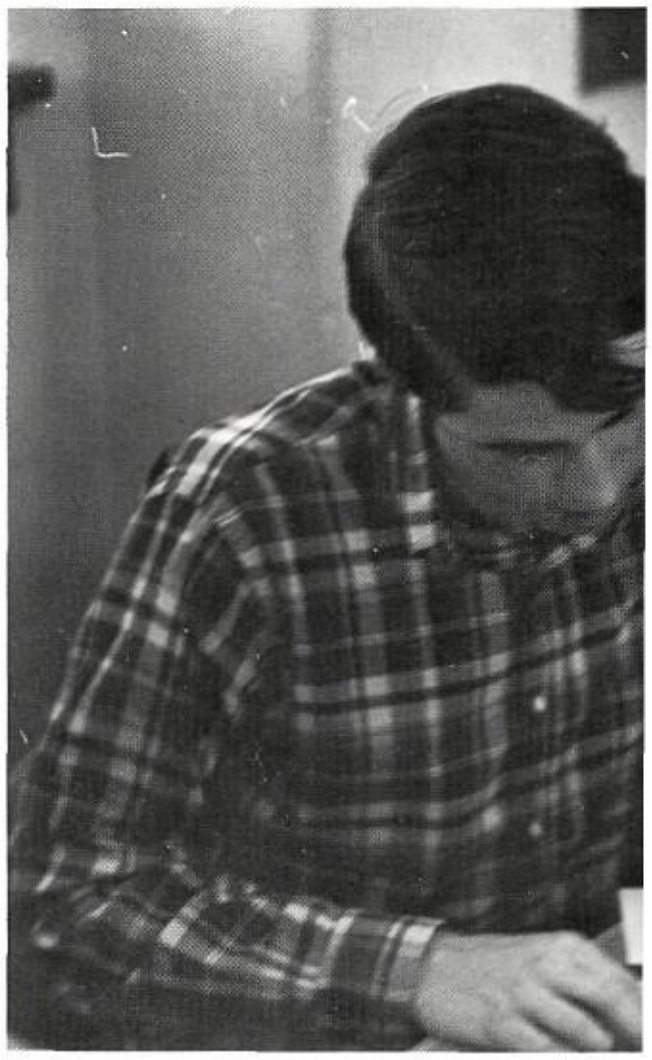

Left: Tony Davis sets up a *"Highlight"* page.

Above: Robin Tawney, Highlight editor, gives constructive criticism to Tony about the page.

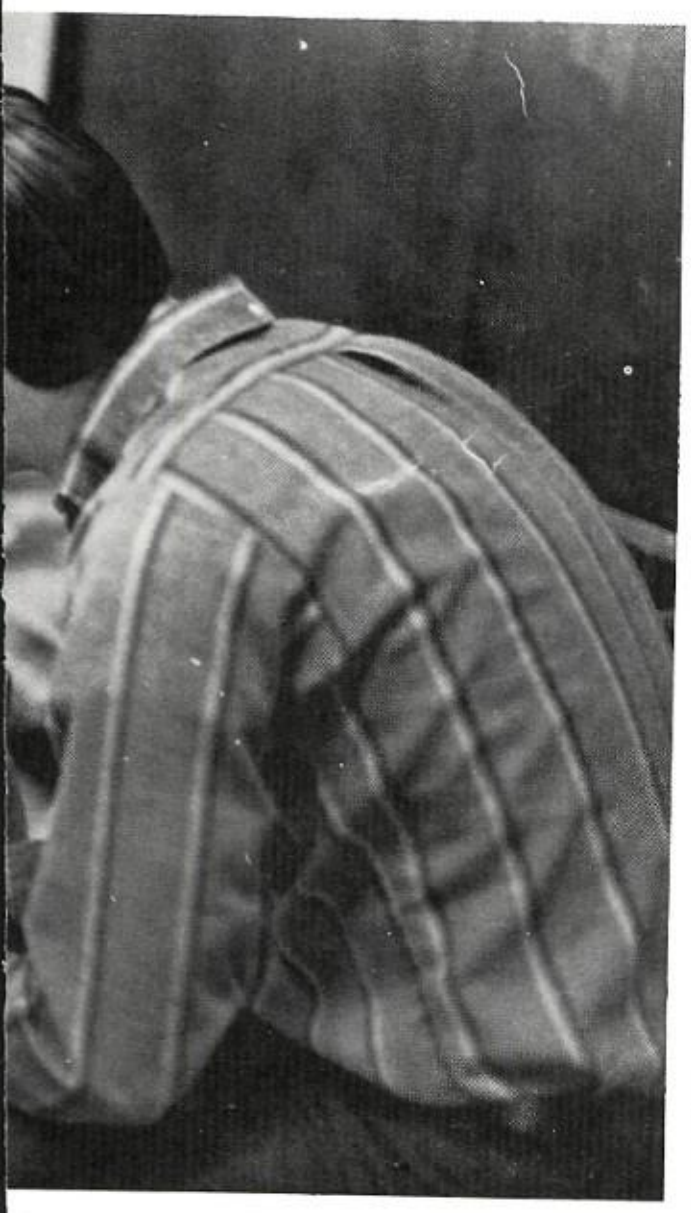

Newspaper Boasts All-American Awards

It is a big job to publish a school newspaper the size and quality of the *Highlight*, which is a winner of All-American awards, but Miss Betty Chowning's staff has done an outstanding job during 1968-69.

The newspaper boasts its own darkroom facilities and a staff of student photographers. Changes in 1968-69 included a new type of paper and page arrangement.

Near the end of the summer, members attend an institute devoted to the teaching of high school journalistic skills.

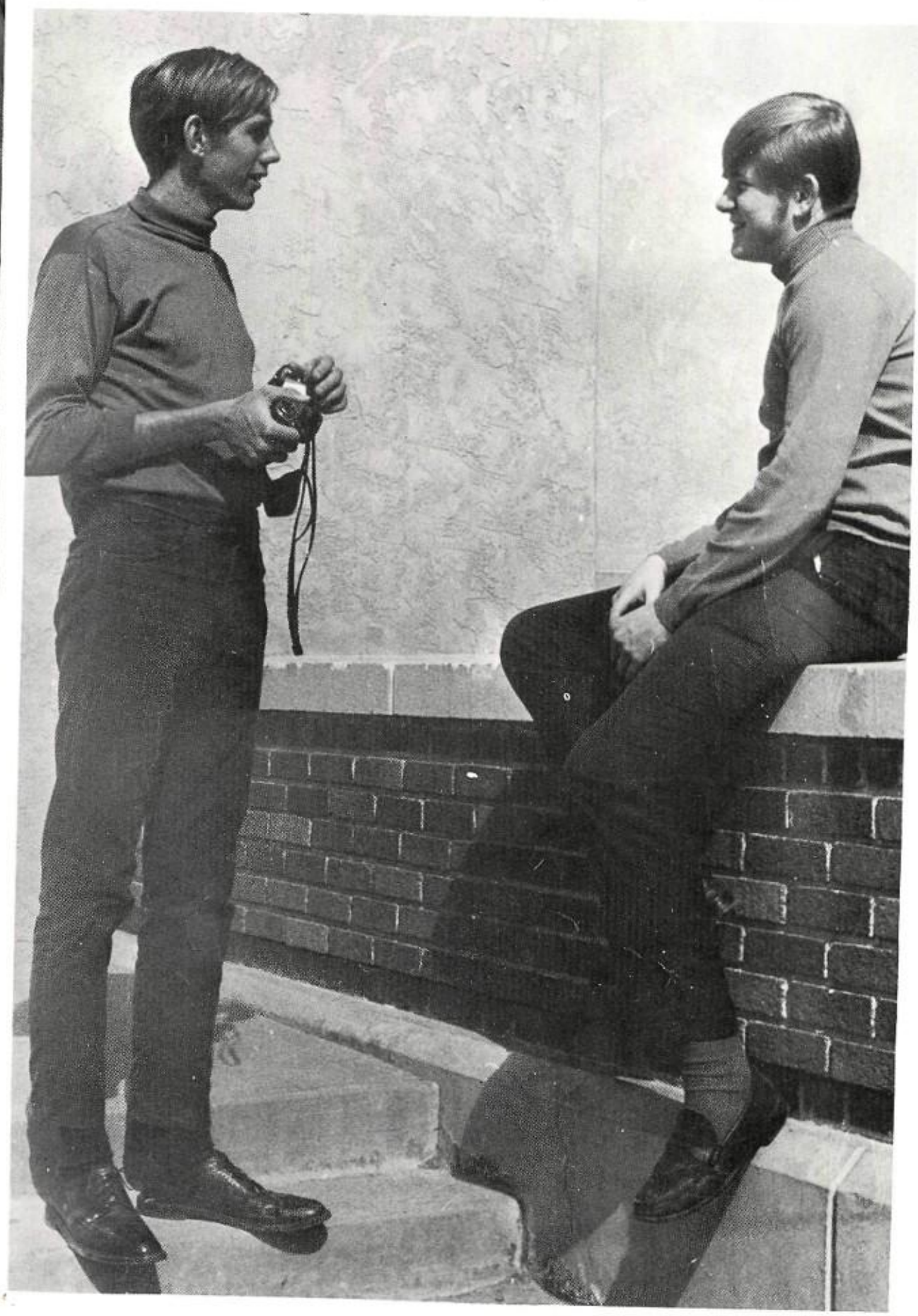

Right: Caught by the annual photographer relaxing in the sun are two of the *Highlight's* photographers, Jeff Wagner and Cam King.

Photographs Introduced To 1969 *Image*

Highland's literary magazine, the IMAGE, provides a means of publishing the literary and artistic efforts of Highland students.

The scholarly contributions are screened by a staff headed by Mr. Dick Ness. Mr. Frank McColloch is director of the art staff for the fine arts publication.

Selections in the IMAGE include short stories, artwork, poems, and photography, which was added to the Spring publication.

IMAGE staff: Sara Oseason, Miles Cigolle, John DuBois, Mr. Ness, and Becky Warder.

Librarians Give Up Study Halls To Help HHS

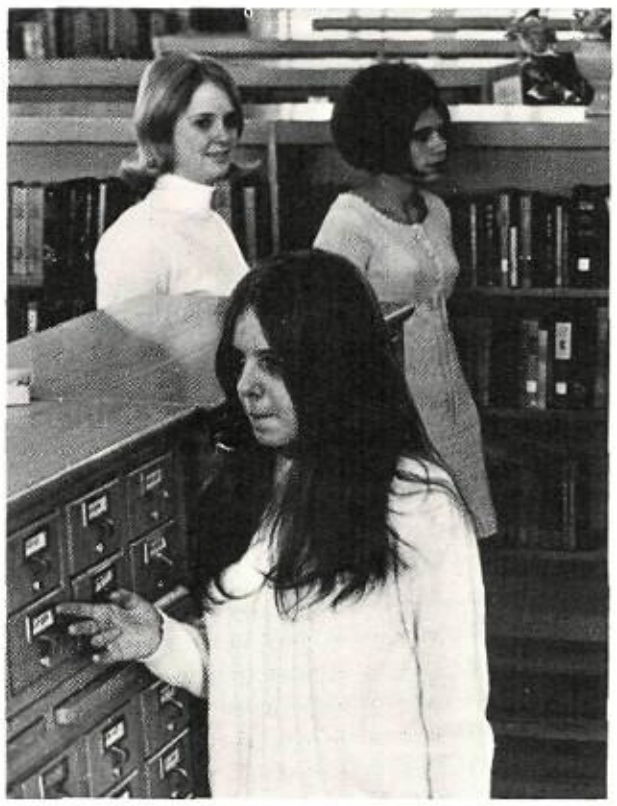

The Librarians for 1968-69 were, *Top Left:* Helen Rice, Anita Ballard, Randy Edwards, Renona Hendryx, Karen Martin, Keith Cunningham, Betty King.

Top Right: Sara Hunter, Laura Gomez, and Angela Giangola, front.

Middle Left: Miriam Griffith, Cathy Dolde, Beth Swier, Judy Bailey, Dennis Carpenter, Linda Crawford, Jacqueline McClure.

Middle Right: Pat Chesterfield, seated, Janet Smith, Icelee Orr, Sandra Harmon, standing.

Left: Karen Jenson, Glenda Chapin, Kathy Ruby, seated. Geneva McKinley, Frank Crouch, Kathy Weidner, Lori McBee, in rear.

Learning to catalog new books and doing the many tasks that are inherent in the operation of a large school library are tasks of the school librarians.

Members worked in the library under the direction of Miss Nancy Trammell during their study hall periods. Various social activities were held during the year by the librarians, including a tea. They also had weekly meetings.

All of us should feel indebted to these Highland High students.

American Field Service Brings Leonor To HHS

Because of its nature, the American Field Service is not as well known as others on the school scene. Members of the AFS have the responsibilty of raising money to bring foreign exchange students to HHS and locate suitable families who will let them live in their homes during the year.

The organization held various money-raising projects during the year and was sponsored by Mrs. Ann Connelly.

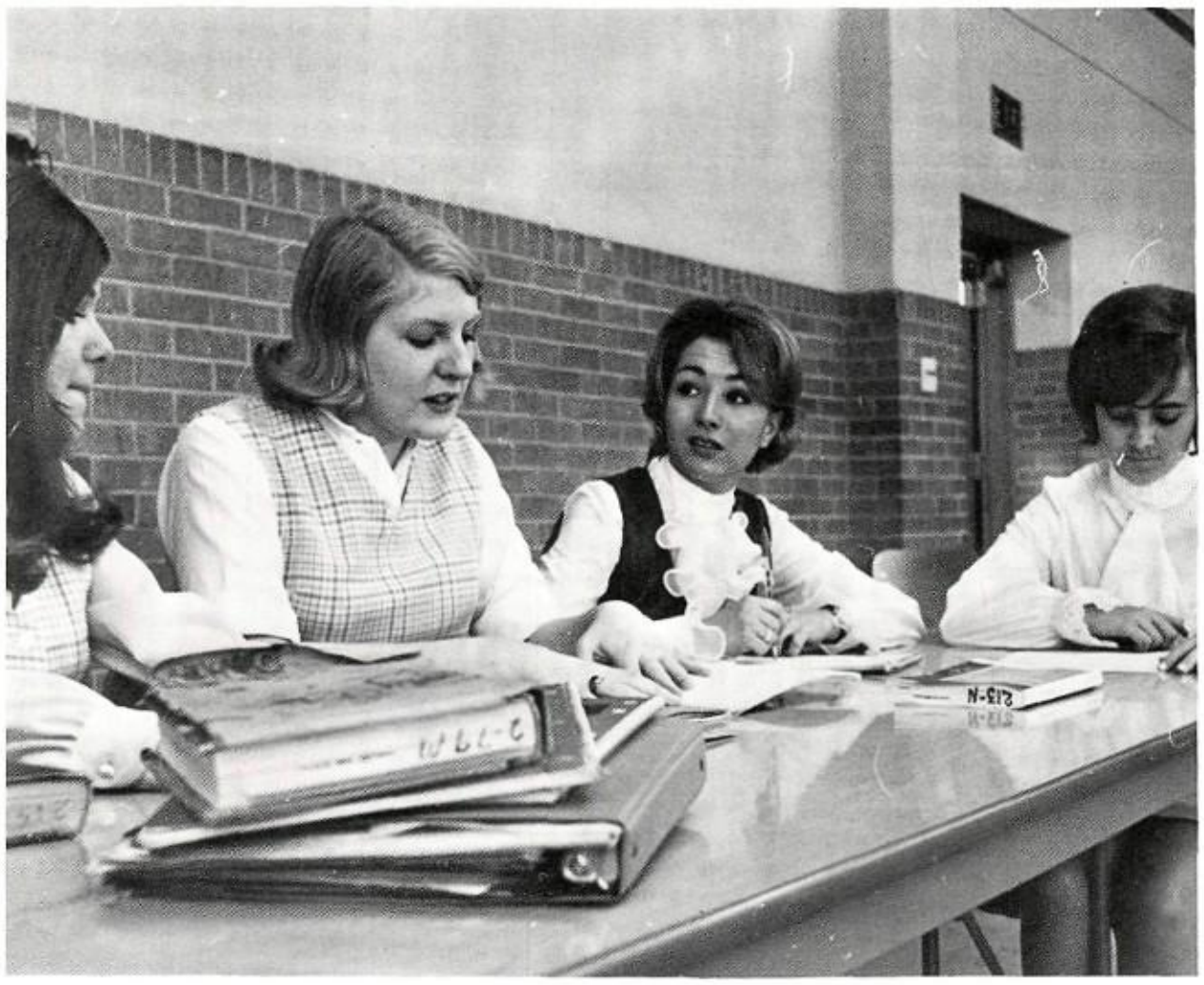

Above: Officers Susan Olson, historian; Penny Raife, president; Debbie Ullrich, secretary-treasurer; Patricia Weaver, vice president.

Left: Leonor Vodanovic and Mr. Tafoya, an HHS Spanish teacher, confer in the Spanish lab.

Below: Her American sister Wyn Lewis stands with Leonor outside the art building.

Science Club Sells Periodic Charts Of Elements

Field trips to scientific installations at Sandia Base, Kirtland, and other areas in the vicinity highlighted the year for members of the Science Club. Mr. Torres met with the club each Tuesday, and in addition to the trips, the club participated in discussions, saw demonstrations, and listened to guest speakers. They also sold periodic charts of the elements.

Right: The new analytical scales received by the Science Department were made available for the Science Club Members' use.

Below: Science club members, clockwise, beginning at bottom: Clare Intress, Keith Cunningham, Robert Kinney, David Martin, Marcia Kalinsky, Jesse Gasaway, Mark DeVokler, Georgeann McKinney, Ellen Howard, Sara Oseashon. At rear is Mr. Frank Torres, club sponsor.

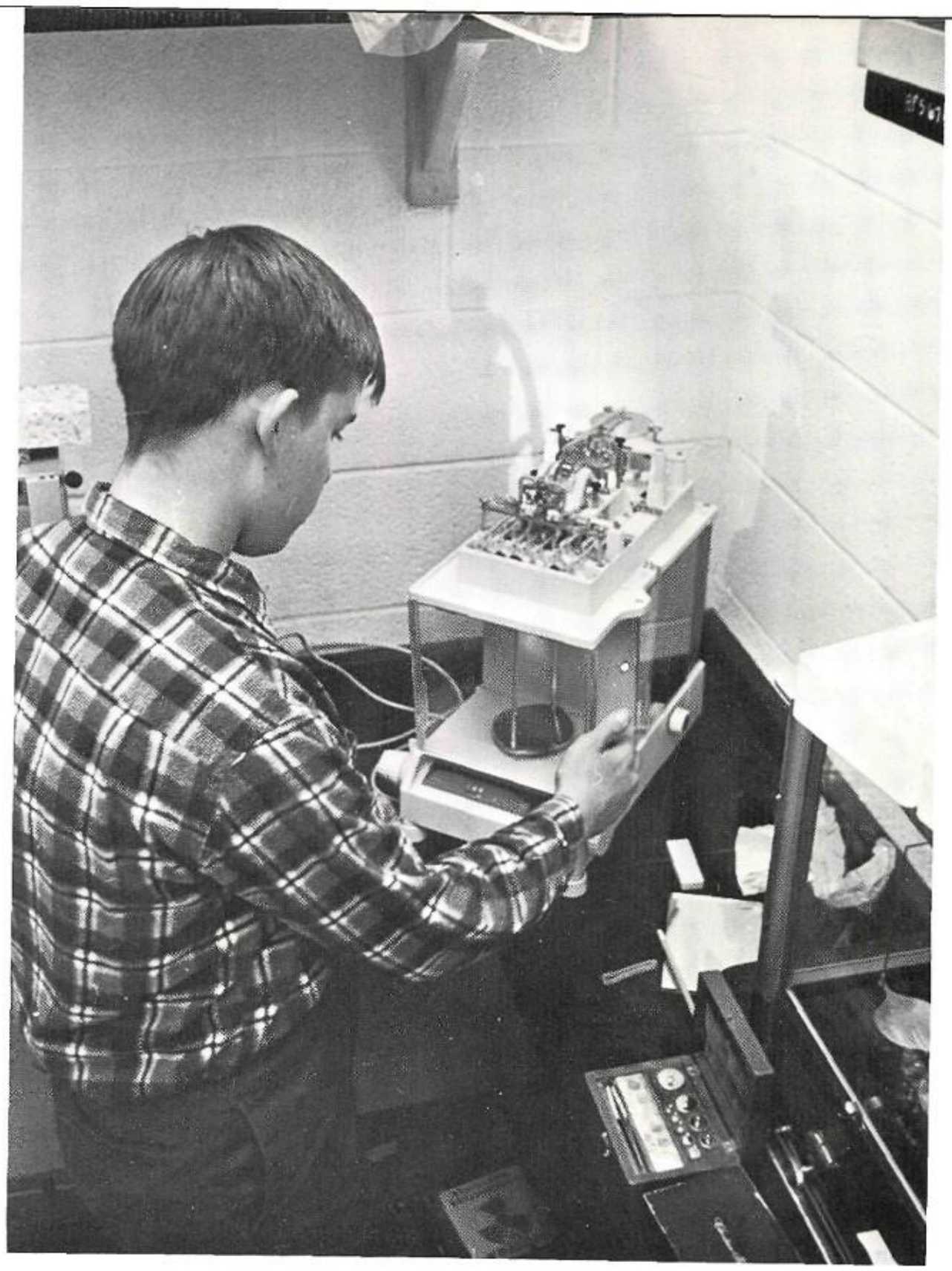

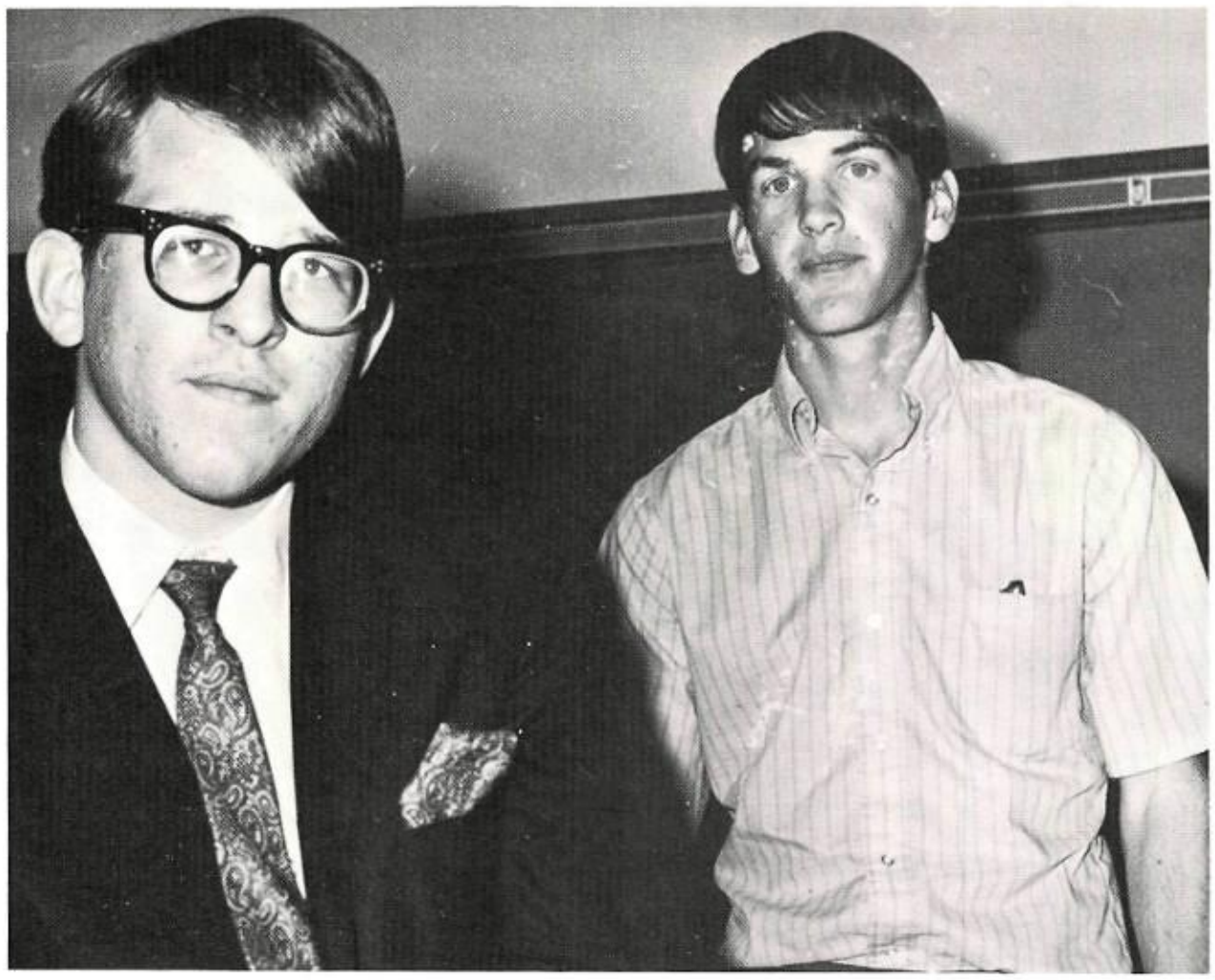

"Oktoberfest" Begins German Club's Year

Beginning its year's activities with a traditional "Oktoberfest," the German Club got off to a swinging start under the leadership of Miss Jahns. Meeting twice a month on Wednesdays after school, members planned and carried out such club projects as German Christmas Caroling, celebrations of German traditions, folk dancing, and heard speakers and saw films pertaining to Germanic nations.

Above Left: German Club Vice President, Eddy Katzenberger, and President, Frank Woods.

Left: Other officers for 1968-69 include Susan Anthony, secretary; Cheri Deruyver, Program Committee Head; Linda Walker, Publicity Committee Head; Ruth Polly, treasurer.

Below: German Club members during 1968-69 were, *Front Row:* Valerie Fears, Colleen Brengel, Martha Littlefield, Becky Brown with club mascot Perky, Diane Lee, Shannon Holmes, Paula Meyer. *Second Row:* Patricia Lax, Nancy Wanner, Lisa Bumkens, Pat Haberman, Nan Harris, Peggy Robert, Susan Terry, Miss Elke Jahns, sponsor. *Third Row:* Mr. Robert Figge, co-sponsor, John Dunkin, Paul Newland, John Howard, Doug Jordan, Reina Valdiviez, Annette Gutierrez, Mike Schingle, Gina Wilson, David Estep, David Wildes, Martin Robinson, Craig Hayenga, Richard Legg, Jesse Gasaway, and Jeff Wilson.

Humanities: New Club At Highland

Humanities is the subject and name of one of Highland's new clubs. The Humanities Club was formed by a group of students wishing to get information in all fields of fine arts and humanities and pass it on to other people. It's purpose, simply stated, is absorption and expression. Mrs. Saunders, a librarian, sponsored the club.

Lectures on all phases of fine arts and humanities took up time at the meetings. Subjects included existentialism, film making, art and music appreciation.

A magazine and a movie were produced by the Humanities Club toward the end of the 1968-1969 school year.

Humanities Club officers were, in foreground: Martha Taylor, secretary; Allen Ayers, president; Leonard Natkin, vice president.

Members of the Humanities Club were, *Back Row:* B. Logan; R. Amorous, R. Rutherford, J. Skelton. *Second Row:* G. Chandler, J. Salat, T. Szerlip, L. Colvett, M. Brake, M. Roth, K. Hasenkamp, L. Alcorn. *Third Row:* S. Tope, G. MacKenzie, J. Mann, G. Smith, M. Prouse, S. Nour, G. Woodcock, C. Horabin, J. Dunkin. *Fourth Row:* A. Ayers, J. Grace, C. Smith, S. Boone. *Front Row:* Mrs. Saunders, sponsor, L. Natkin, M. Taylor, G. Maxwell.

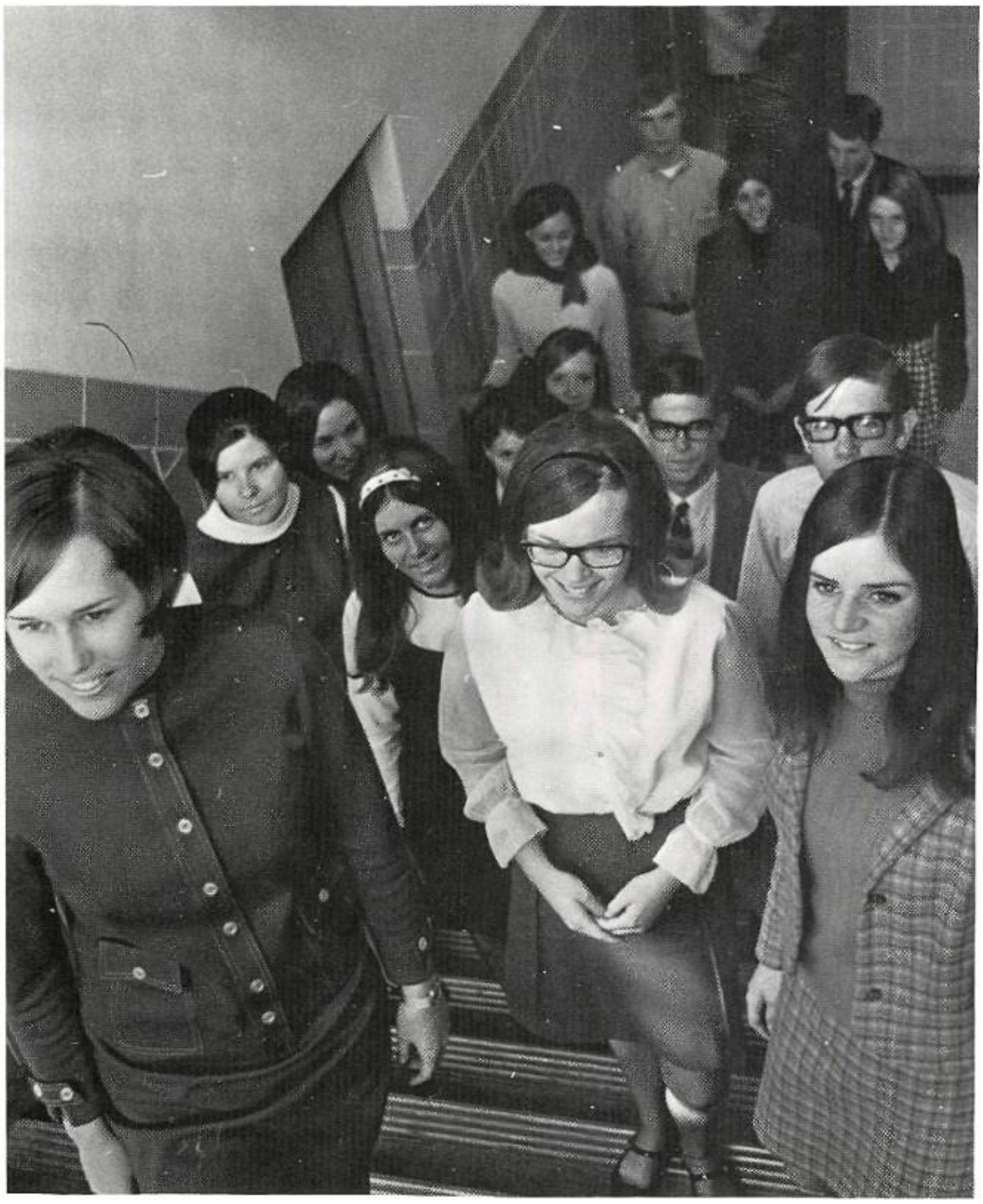

One of the most prestigious organizations on the campus is the Student Council, which is a student government organization.

Composed of sixteen senior, fifteen sophomore and junior delegates, the Council meets daily during the sixth period in the theater. Regular business meetings are conducted every Tuesday and Thursday. Committee meetings are on Mondays and Wednesdays. One night meeting for all students to attend is held each month.

Left: Senior delegates to Student Council: Pam Pewe, Wyn Lewis, Kathy Robens, Leonor Vodanovic, Pat Scanlon, Miles Cigolle, Nancy Voida, Anne Prince, Heidi March, Allan Hisey, April Franklin, Ricky Hinton, Joelyn Ringstead, Tim Dillon, Janet Ellis, Dan Eglinton.

Below: Student Council officers: Greg Voida, vice president; Heidi March, parliamentarian; Allan Hisey, president; Joelyn Ringstead, recording secretary; Tim Dillon, sergeant at arms Janie Burress, historian; Angus McPherson, treasurer, Julia White, corresponding secretary.

Left: Junior delegates to Student Council, *First Row:* David Herring, Karen Uren, Susie McGuckin. *Second Row:* Dee Katson, Julie White, David Salazar. *Third Row:* Gary Keenan, Carol Johnston, Roz Morrow, Janie Burress. *Fourth Row:* Greg Voida, Angus McPherson, Joe Baker, Bill Milne.

Below: Sophomore delegates to Student Council: *Top to Bottom:* Tom Hoban, Kris Trinosky, Becky Lowry, Susie MacGuire, Larry Bryant, Susan Howard, Debbie Higdon, Amy Freedman, Betsy Cocke, Teri Markland, Kathy Koval, Anne Turbett, Foster Hannett, Liz Castle.

Student Council Is Governing Body

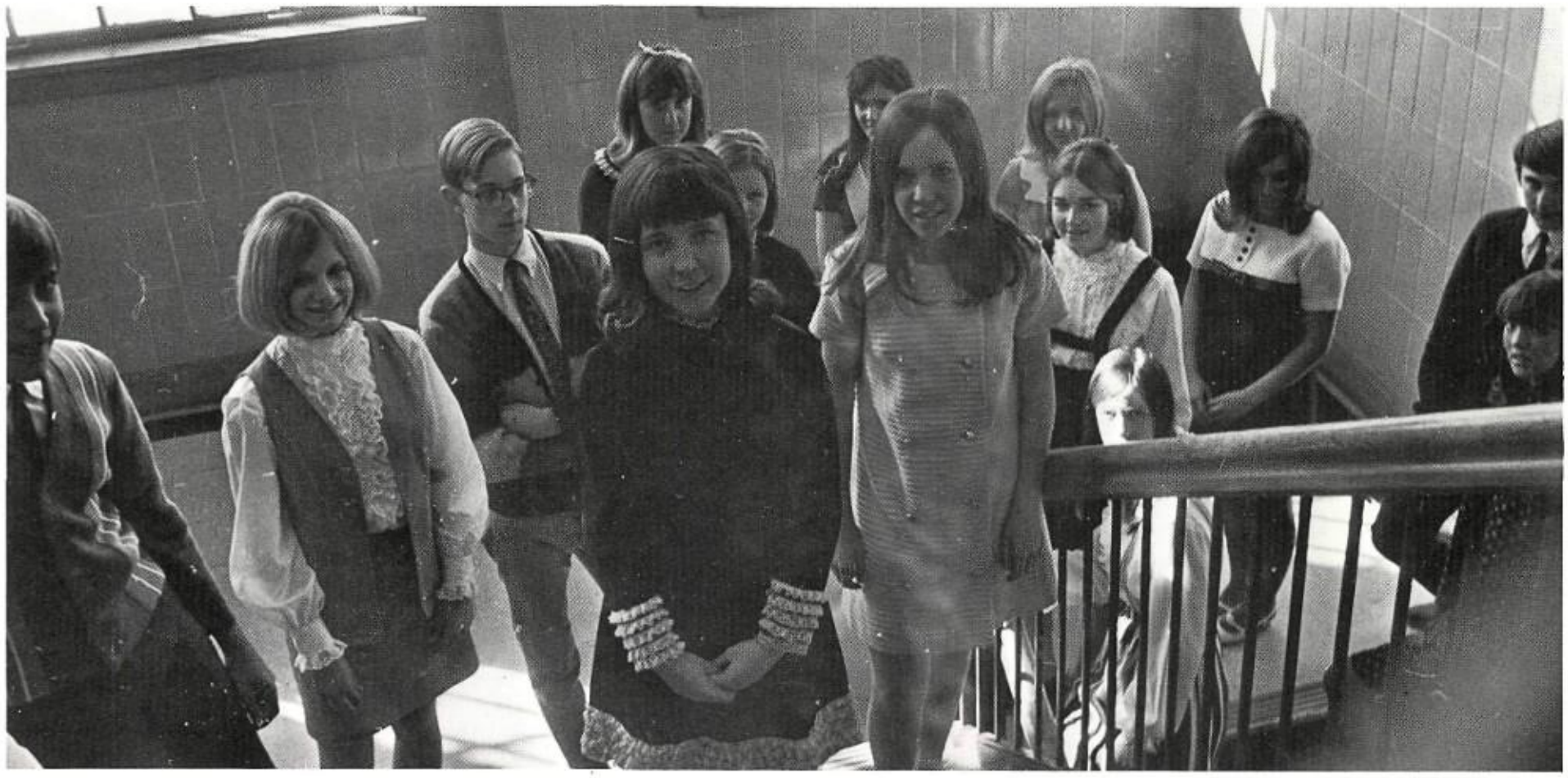

Forensic League Competes In Colorado

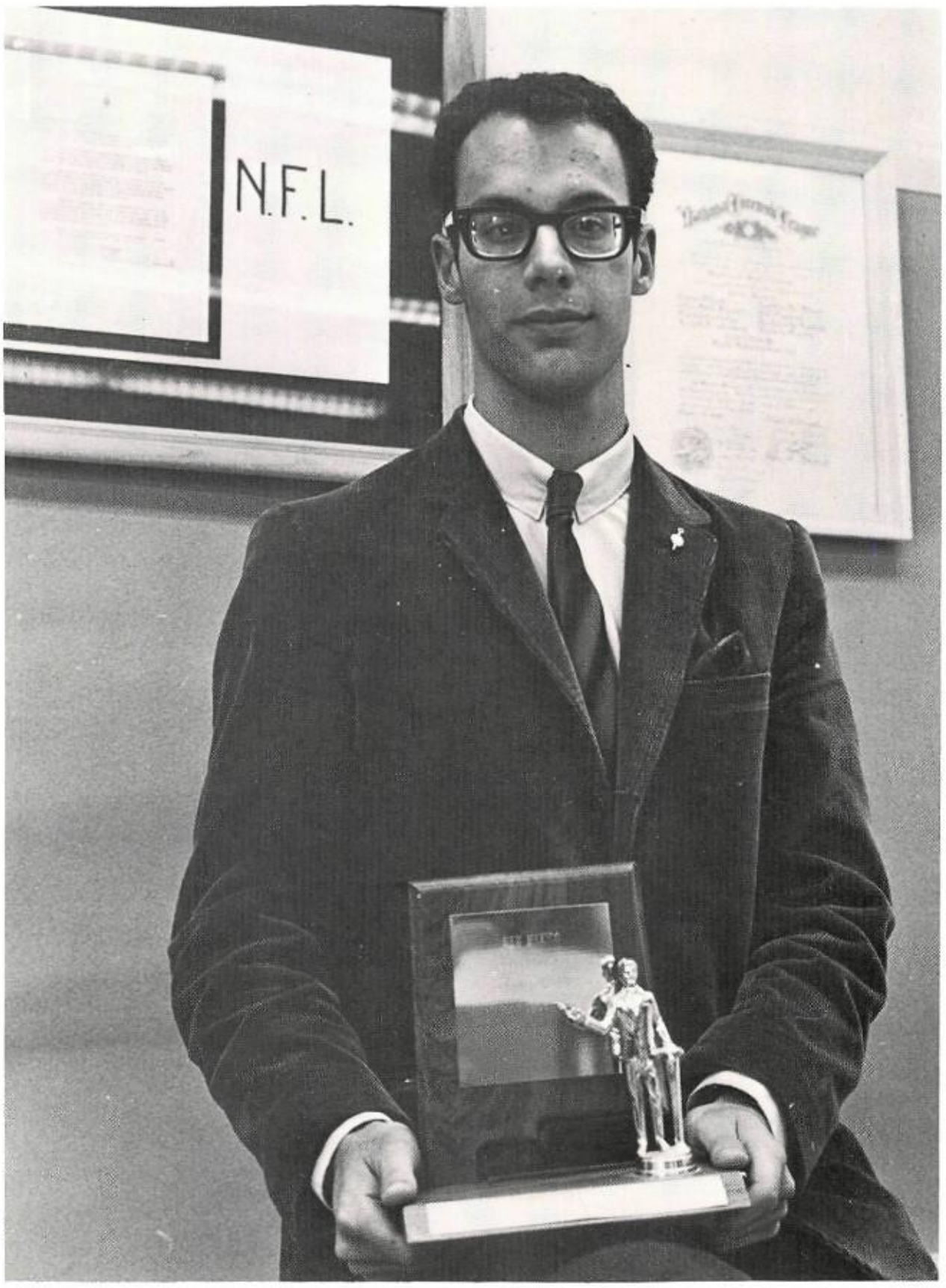

A one member club? That is the way the National Forensic League began its year. By June the membership had increased tenfold.

Led by Miss Smith, the organization attended and competed in speech tournaments throughout Albuquerque and all of New Mexico, and one in Alamosa, Colorado.

Right: Ed Mabrito, president of the Forensic League, holds a trophy won in speech competition.

Below Right: League members Randy Davis, David Flagstead, Sheila D'Ambrosio, Ann Koval.

Below: Posing are Forensic Club members Kathy Karnowsky, Angie Pascetti, and Ruth Polly.

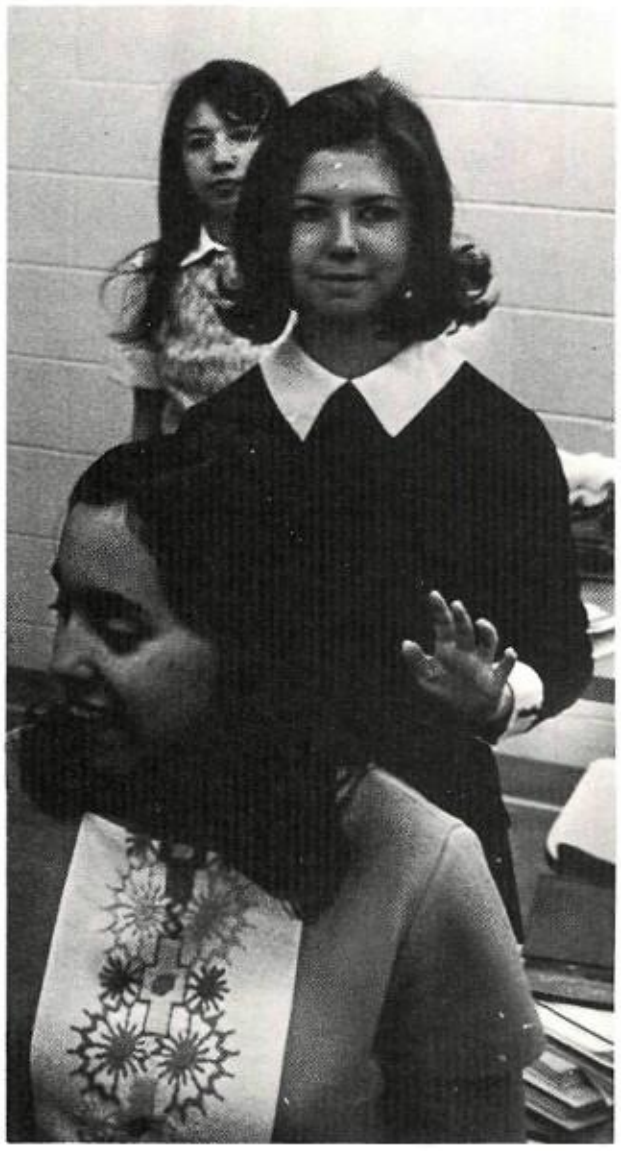

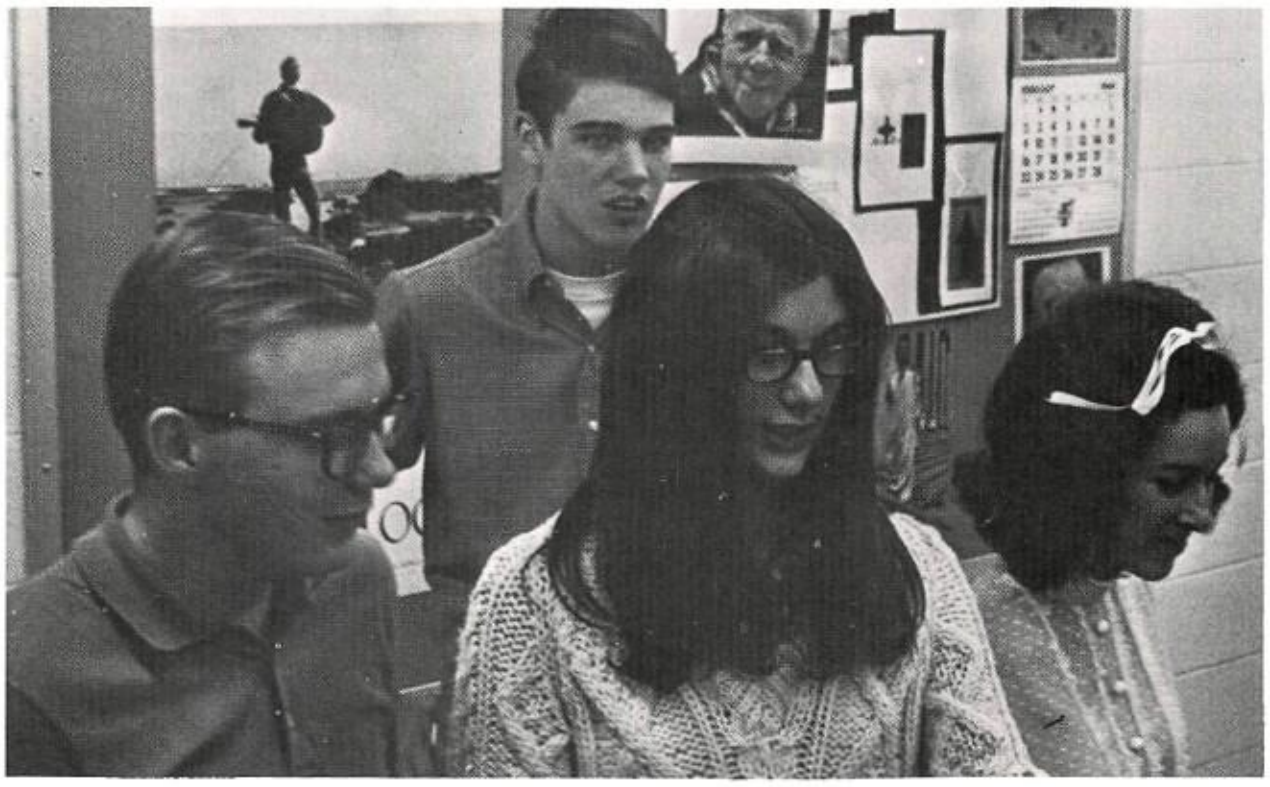

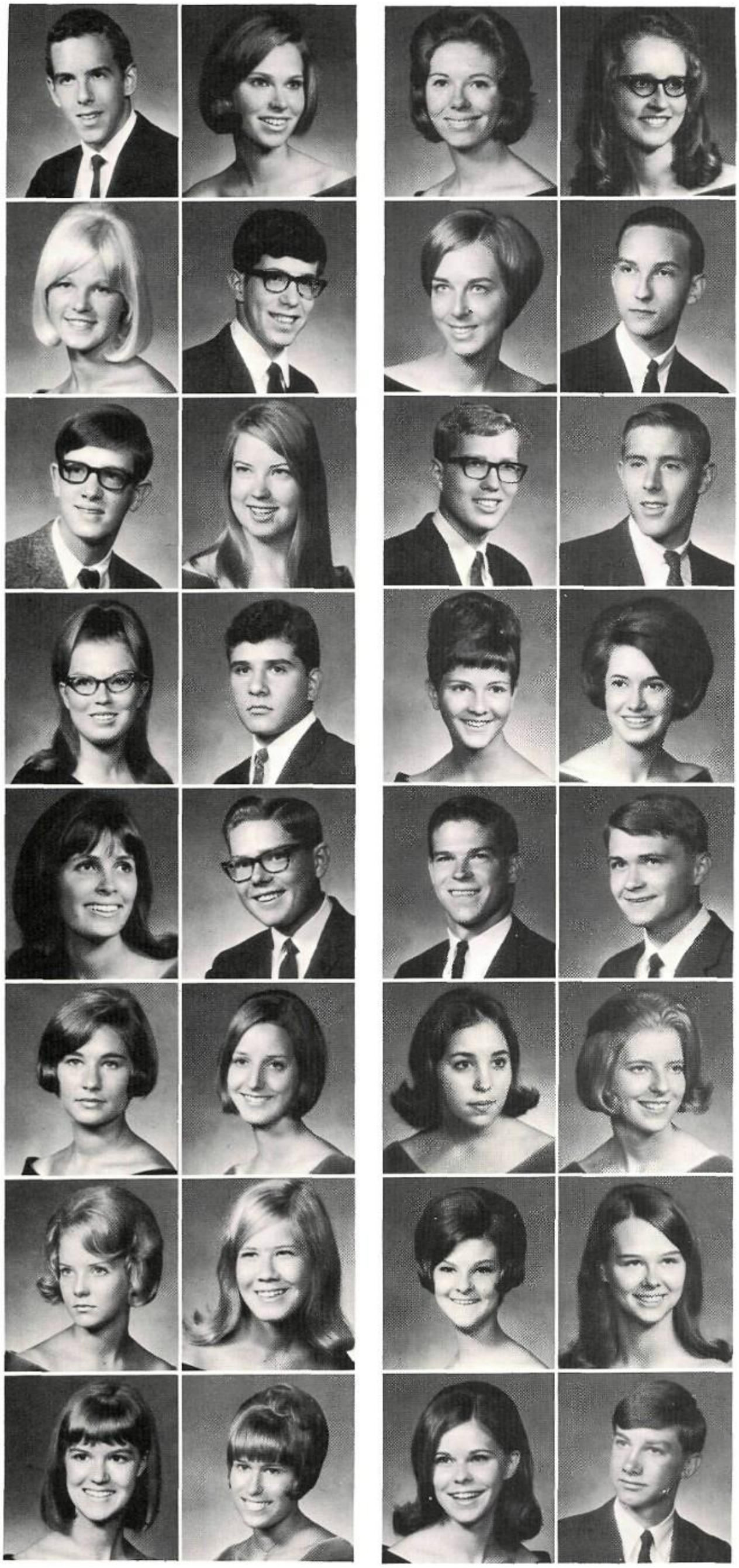

34 Seniors Are Members Of Honor Society

Membership in the Highland chapter of the National Honor Society is limited to those students who have at least a 3.5 average and who have been recommended by members of the faculty.

Activities for the 1968-69 school year included a bake sale during each semester, caroling during the Christmas season, the selling of Valentine's Day telegrams in home rooms, and an end-of-the-year banquet.

The Highland chapter of the National Honor Society is sponsored by Mr. Dave Morris and Mrs. Roberta Redding. An initiation of new members is held in the spring after first semester grades come out.

Senior members of Honor Society were, *Top Row:* John Allen, Susan Arnold, Laura Banks, Sheri Benischek. *Second Row:* Kathleen Brown, Ronald Bronitsky, Donna Bryant, Stewart Chapman. *Third Row:* Miles Cigolle, Betsy Cunningham, John DuBois, Dan Eglinton. *Fourth Row:* Erica Enyart, Robert Espinosa, Nancy Friedman, Diane Goodwin. *Fifth Row:* Alice Groesbeeck, Craig Hayenga, Allan Hisey, John Howard. *Sixth Row:* Sally Hunt, Lucy Johnston, Kathy Karnowsky, Phyllis Montgomery. *Seventh Row:* Sally Mount, Joanne Moyers, Virginia Nunez, Judy Paschall. *Eighth Row:* Jane Perovich, Pam Pewe, Becky Timmons, Tom Turbett. *Not Pictured* are Bill Goilfoyle and Susan Jacobi.

Lettermen Park Cars During HHS Invitational

Below: H-Club officers for 1968-69: Robert Kelley, sgt. at arms; Tom Turbett, treasurer; Jim Mosely, secretary; Terry Carr, vice president; Roger Ruvolo, president.

Bottom: Members of H-Club are pictured.

A steak fry at the end of the year, a "69" shirt sale, and a sale of "Highland" shirts were three of the activities in a busy year for the H-Club, sponsored by Mr. Bobby Gibbs, a history teacher and football coach.

Funds earned by the club members helped pay for a coaches' dinner during the Highland Invitational Basketball Tournament. During this tournament in December, members served as parking lot attendants and awarded coaches with champion shirts.

To be eligible for membership in the H-Club, boys must have lettered in some sport at Highland High School.

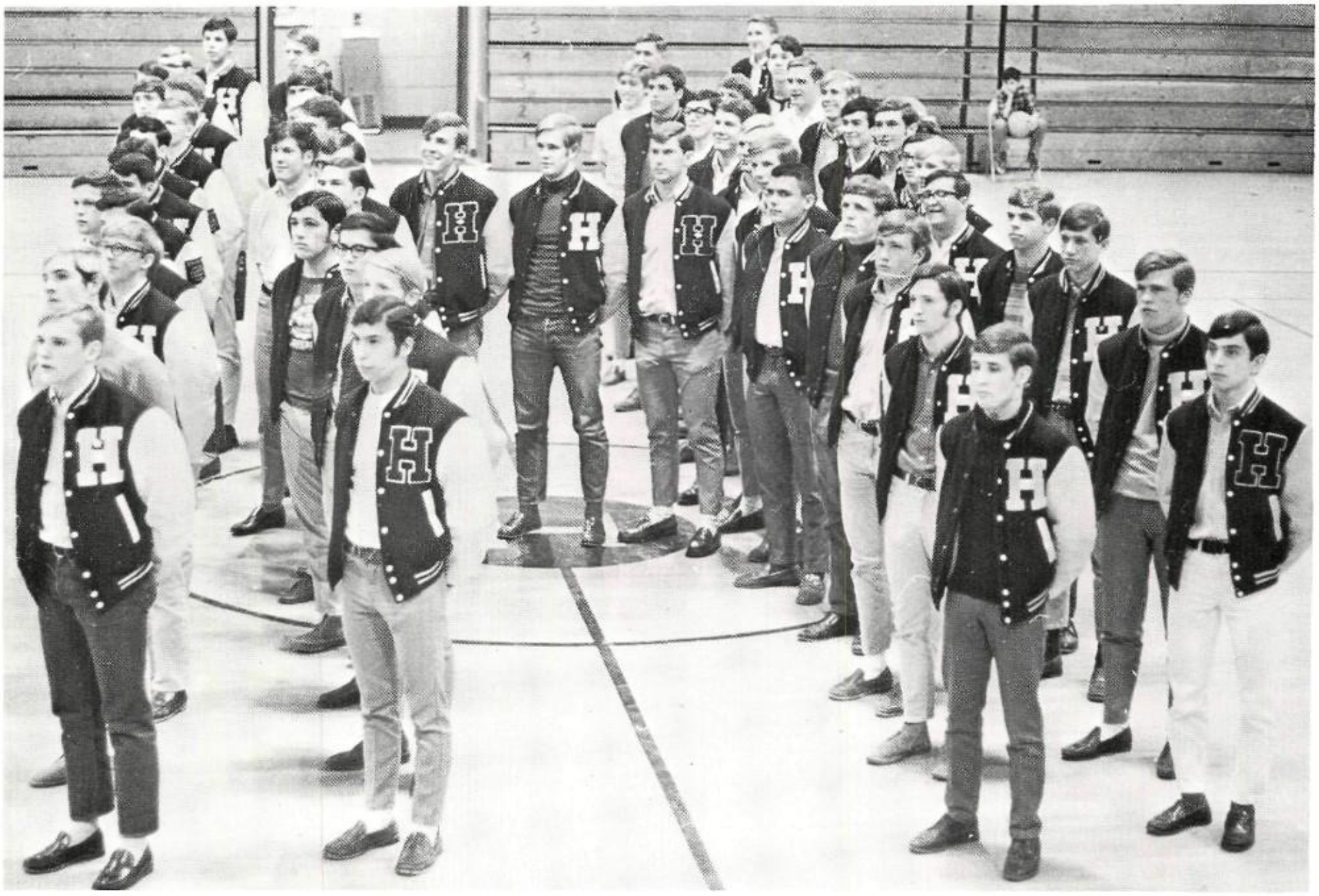

Justustaters Sponsor Freedom Week In '69

Boys' Staters were, *Top:* Steve Ross, Dan Eglinton, Ernie Jones, John Cotten, Tom Turbett, Bryan Charlton. *Bottom:* Steve Highfill, Allen Hisey, Roger Ruvolo, Robert Espinosa.

Girls' Staters were, *Top:* LuAnn Smith, Pam Pewe, Becky Timmons, Kathy Robens. *Bottom:* Susan Higdon, April Franklin, Gale McNamara.

Justustaters is the name adopted by the organization of boys and girls who have attended Boys' and Girls' State Conventions.

These people are chosen by the faculty and student body on the basis of scholarship, character, and contributions to the school. Ten boys and seven girls were chosen for the 1968 summer conventions.

The Boys' State met at the New Mexico Military Institute in Roswell during the month of June. Later in the summer, the Girls' State had their convention at UNM.

The Girls' Staters were successful in being elected to several offices. April Franklin, Susan Higdon, LuAnn Smith, and Becky Timmons were elected to offices; April and Susan had two awards.

Meeting every two weeks with the sponsorship of Mr. Randell Cain, the Justustaters —with the cooperation of Boys' and Girls' State delegates from other high schools— planned and carried out Freedom Week. In the spring, they had a fortune cookie sale.

Highlanders Boost Team Spirit—

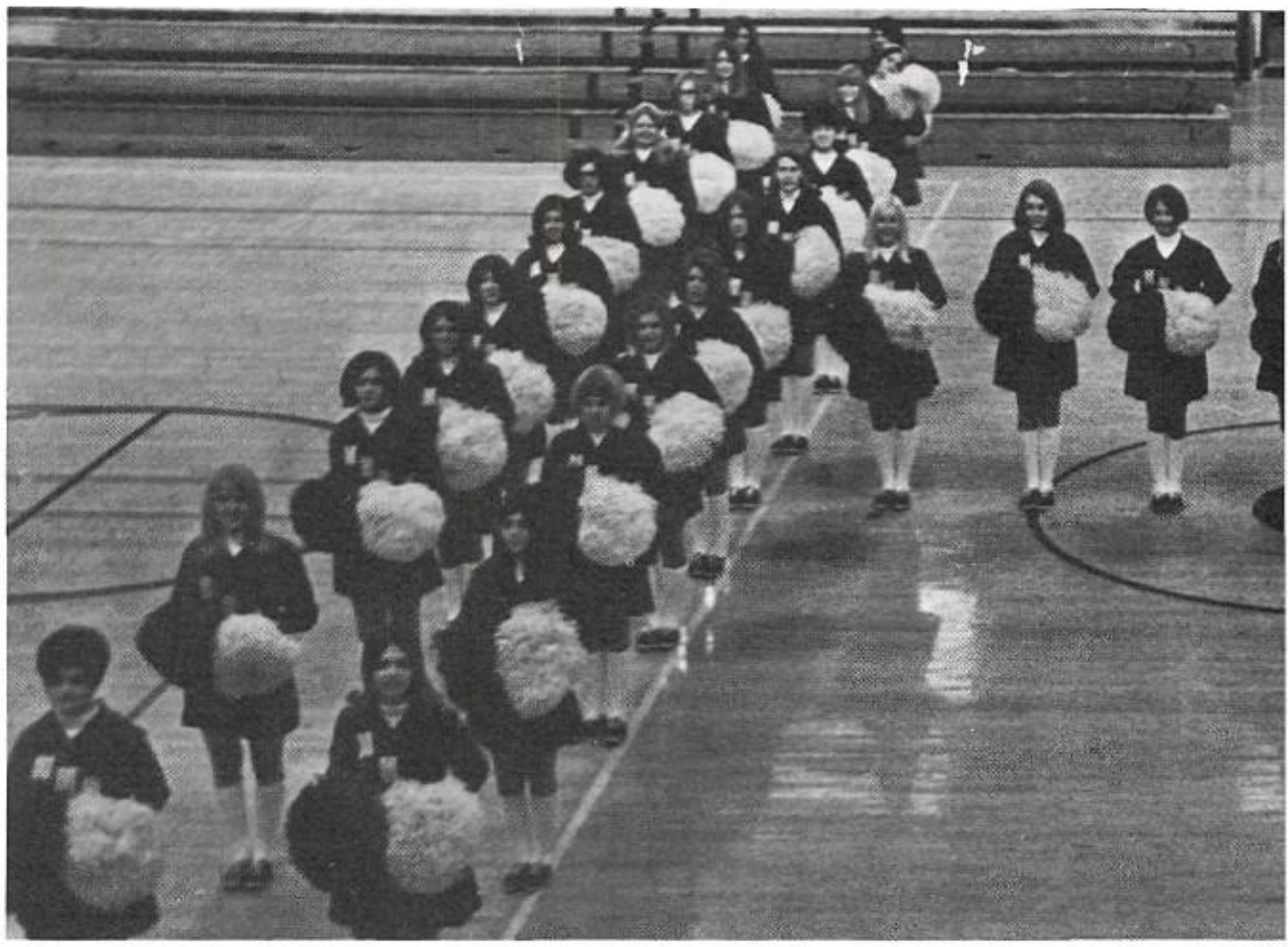

Right: Drill team members practice a routine.

Below: Cheering the Cross Country team to victory is drill member Jacque Moise.

Below Right: Highlander officers for 1968-69 were, Ann Rogers, point captain; Terry Kocon, secretary; Joelyn Ringstead, senior vice president; Sally Otto, president; and Marilyn Montoya, junior vice president.

Perform For Student Body

The wearing of kilts on Fridays and their tremendously active schedule combine to make the Highlanders one of the best known organizations at school. Sponsored by Miss Van Court and Mrs. Johnston, the club met on first and third Mondays of each month. The drill team participants met for practice on Tuesday and Thursday mornings.

Substantiating their claim to be an active and contributing organization, the Highlanders performed in the stands at all football games, participated with the band at halftime at the Homecoming game, and held a reception honoring football players, their parents, and the football coaches.

The girls also helped distribute toys for tots at Christmas and contributed forty-five dollars for the purchase of new toys for tots. The members supported all sports by attendance, preparation of posters, and decorating the stadium for games.

Spring activities included a club picnic and a reception honoring Spring sports.

Club members were, *Bottom Row:* M. Montoya, Jr. V. Pres., C. Blue, D. Bronner, D. Barker, C. Gaarder, C. Gallagher, S. Pierce, M. Cone, S. Wilson, C. Junghans. *Second Row:* V. Henley, S. Marlink, J. Medlock, L. Davis, P. Baca, J. Moise, C. Gaarder, C. Banos, J. Callahan, R. Gettings. *Third Row:* J. Ringstead, Sr. V. Pres., E. White, D. Katson, D. Swanson, J. Giles, T. Whiteman, L. Justus, J. McElwee, B. Seligman, J. Perovich, T. Davis. *Fourth Row:* T. Kocon, Sec., R. Schlegel, L. Lake, J. Michael, S. Fleming, W. Vaughn, A. Baca, C. Smith, A. Nichols, J. Allen, G. Bryant. *Fifth Row:* S Otto, Pres., K. Hurley, B. Padilla, C. Gladden, C. Meyer, C. Duesberry, D. Ingalls, S. Gilbert, P. Demas, K. White, C. Majors. *Sixth Row:* K. Furby, G. Rice, B. Putnam, L. Harper, S. Baker, A. Rogers, point captain V. Nunez, M. Montoya, V. Duran. *Top Row:* N. Hammond, M. Toby, R. Webb, S. Summers, D. Goodwin, C. Lee.

NJROTC Added To HHS Curriculum

Naval Junior Reserve Officer Training Corps became a part of Highland's curriculum in September 1968. In charge of the program are two retired Naval personnel—Commander Hughes and Chief McFall.

The Highland Company was formally commissioned at an impressive ceremony held in the Highland gymnasium on Nov. 4. Rear Admiral Robert MacPherson—an Albuquerque native himself—attended the ceremonies and spoke to the assembly.

Cadets enrolled in this program number 145. They learn rudiments of close-order drill, military courtesy, manual of arms, Naval Orientation, Naval History and other related activities in this class.

The Company made several field trips to military installations in the area and hoped to visit some West Coast (San Diego vicinity) bases during the year.

Highland High School is fortunate to have been selected as one of the nation's schools to participate in this program.

Top Right: NJROTC members stand at attention before drilling in front of the student body.

Left: Rear Admiral McPherson enters the gym during the first NJROTC assembly in December.

Bottom: Students were given a demonstration by the Color Guard during one of the assemblies.

Officers of NJROTC are posed here with their guest, Rear Admiral McPherson. They are Ens. Douglas Woods, Lt. JG Mike Lente, Lt. CMD John Patterson, and Lt. David Martin.

The naval weapons evaluation facilities at Kirtland Air Force Base were toured by Hingland's NJROTC members. This was one of the field trips taken by the Navy-affiliated class.

Key Club Posts Fire Escape Routes

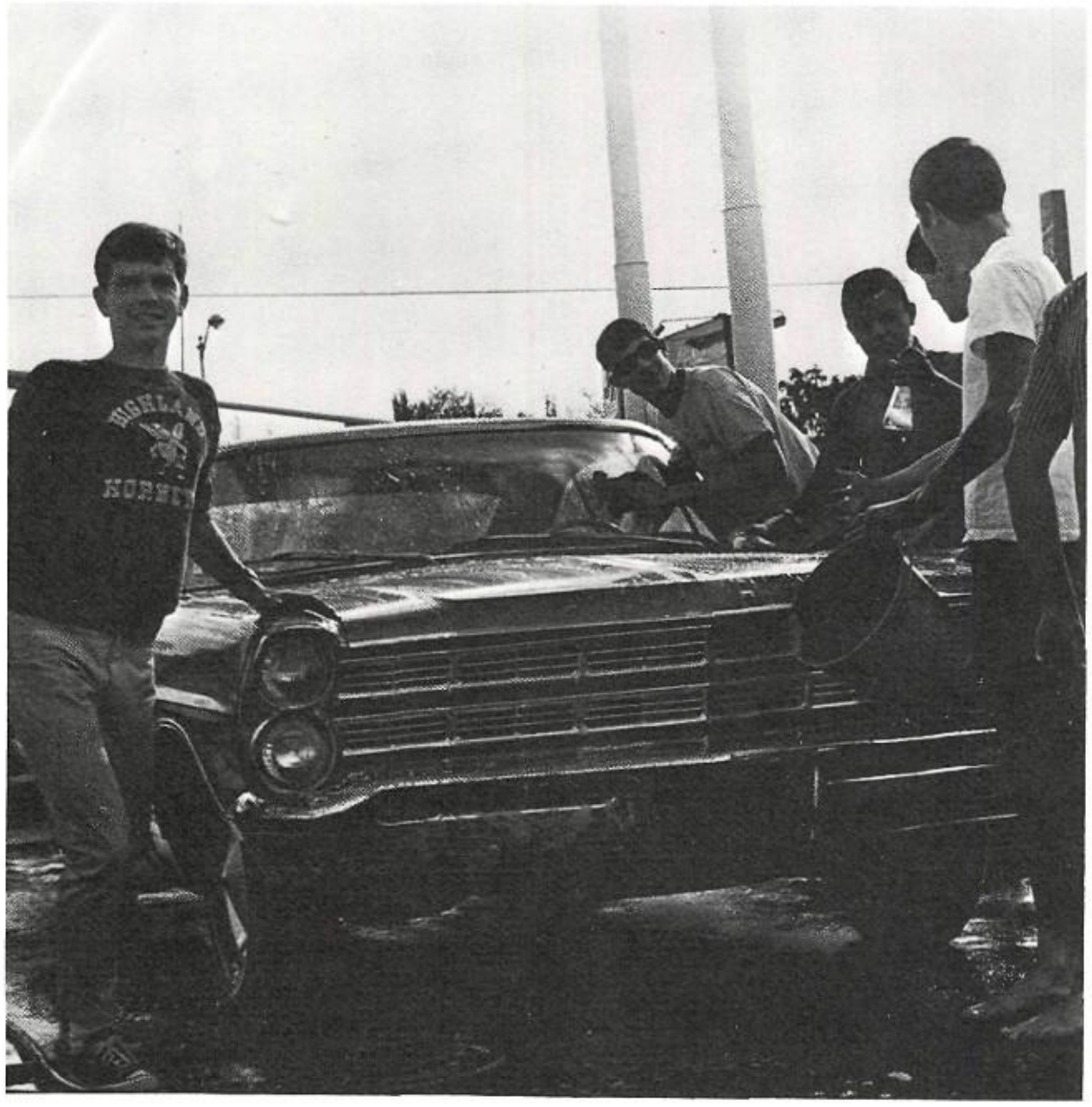

Meeting in the evenings twice a month, the Key Club continued its reputation as one of the most active clubs at Highland. Operating as a sponsorship of Kiwanis International, the local club is advised by Mr. Bill Robertson, English teacher.

Members raised money during the year through several projects: Painting house numbers on curbs, holding a car wash, and showing a movie for students to see during study hall periods.

The Key Club was active also as a service organization. Members prepared and posted fire escape plans in each classroom of the school, presented charms to the Homecoming Queen and Princesses, drove the Homecoming court at the football game parade, rang the victory bell at most home sports games, cleaned up the school grounds, made a float for Homecoming, drove foreign educators to Highland from UNM for the R.O.T.C. assembly, drove voters to the polls on Election Day, distributed advertising for Kiwanis sponsored Marine Band performance, and ushered UNM "Travel Adventure" lectures.

Left: Key Club members participate actively in a fund raising car wash as they wash a car.

Below Left: John Cotten speaks at a meeting.

Below: John Howard, president, and John Goodwin, vice president, presided over the meeting.

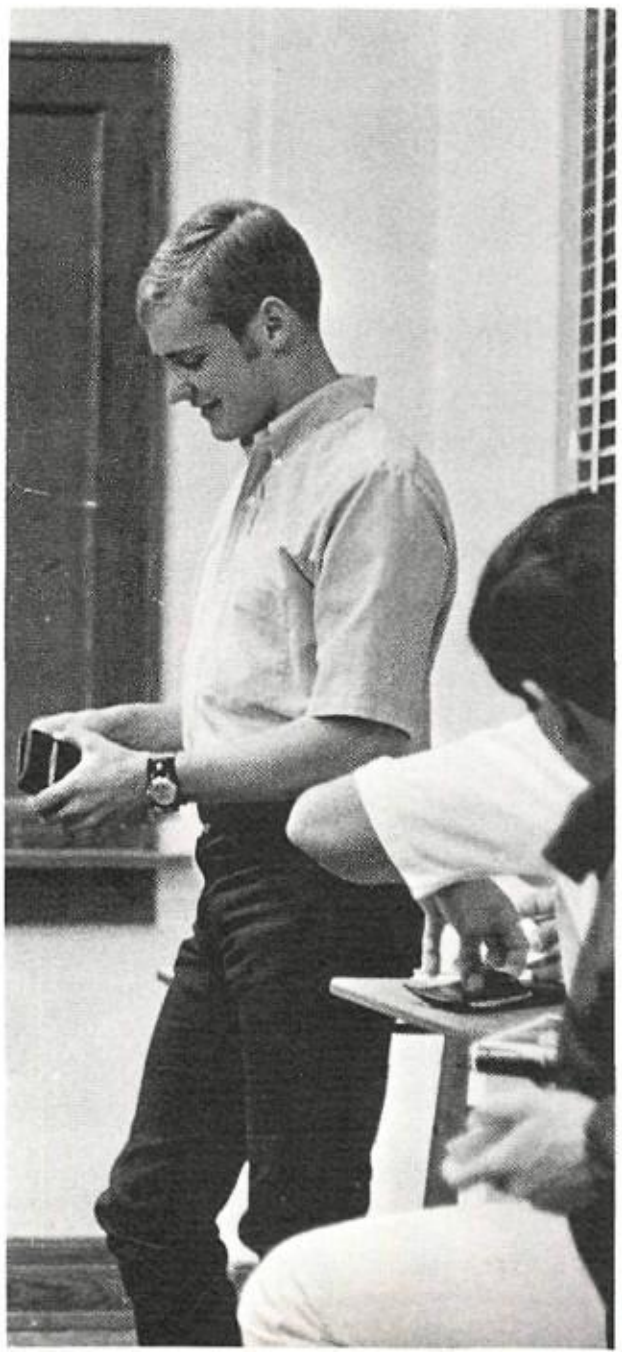

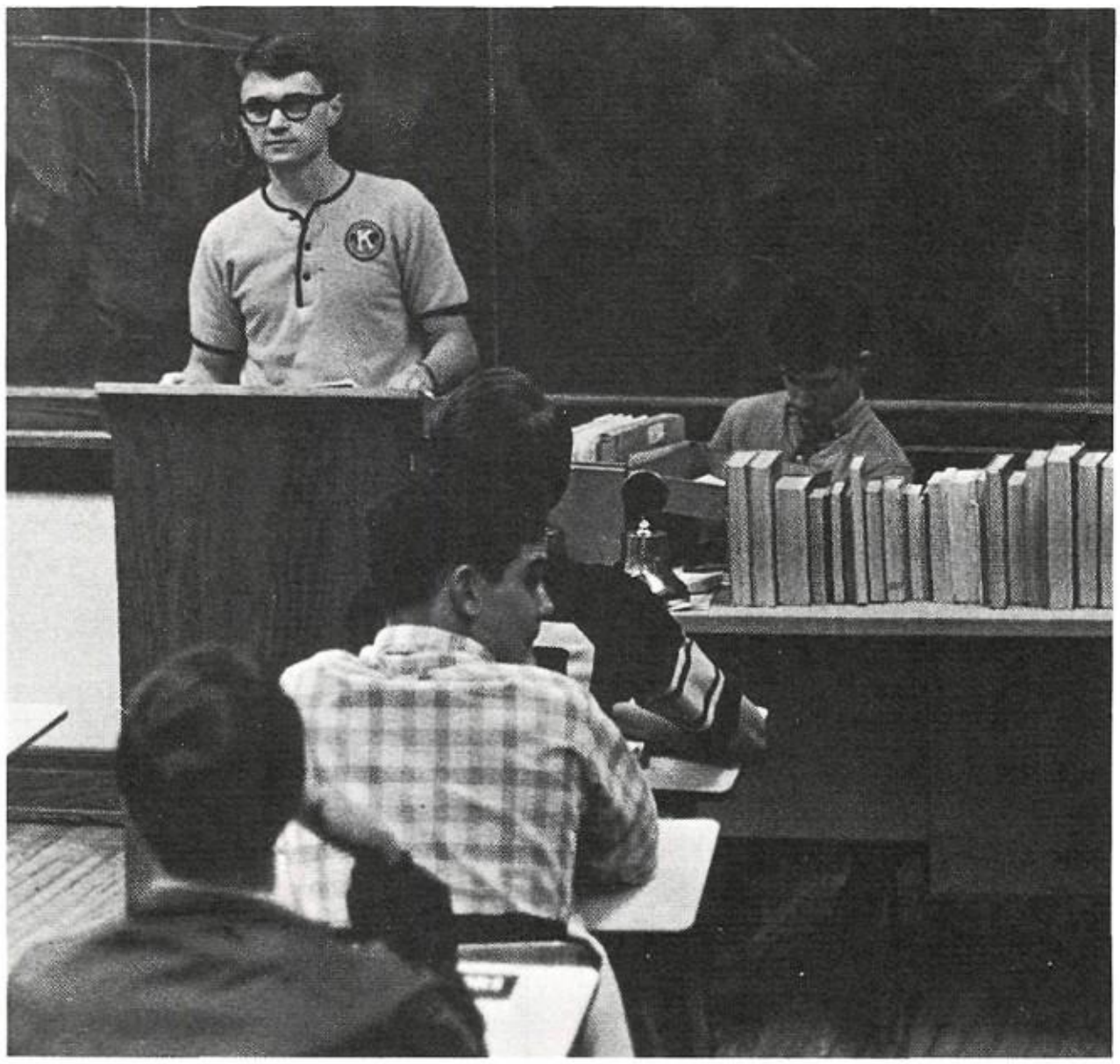

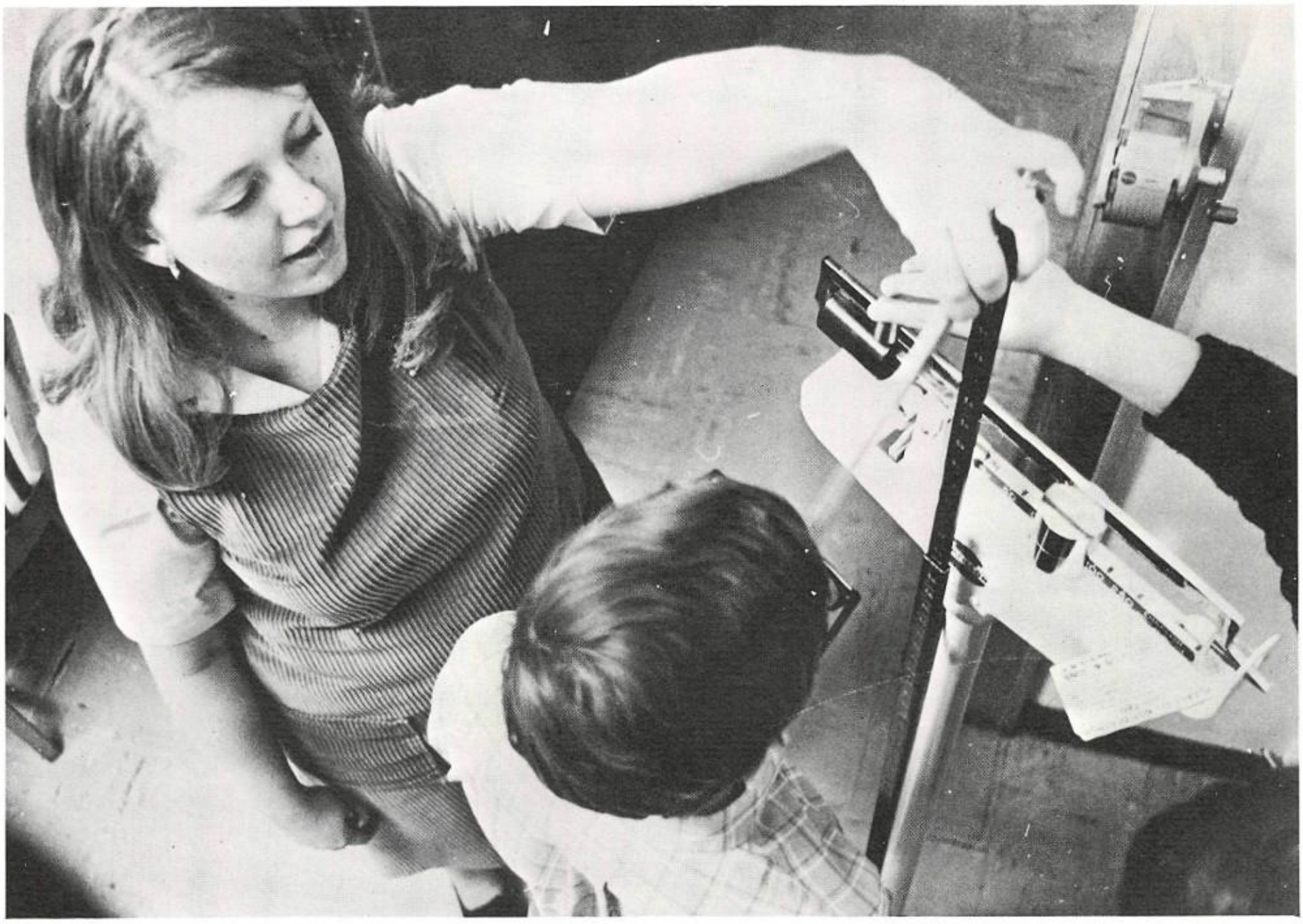

FDA Members Give Services To Nursing Home

Members of the Future Doctors of America investigated areas of activities relating to the field of medicine. In the past the club has centered its attention on the technical and medical aspects of being a doctor. This year they were more involved in studying the human side of medicine.

Members donated their services to the Ridgecrest Nursing Home. Their duties consisted of befriending and comforting the patients with conversation and helping them with tasks they could not do for themselves.

Other activities of the FDA members, led by Mrs. Mary Caccamise, were visits to the Radiation and Los Alamos Laboratories, and the UNM School of Medicine.

Top: Ellen Howard helps Jesse Gasaway weigh.

Left: Reading information in the nurse's office are Clare Intress, Kurt Evans, president.

Future Teachers Led By Martinez And Bryant

Above: FTA members: Becky Brown, Rose Baloasarre, Trish Weaver, Randi Jones, Donna Bryant, Janet Cunningham, Laura Banks, Jenny Yost, Beth Good, Betsy Cocke, Rita Rockos, Gretchen Senter. Seated in the front is Karen Kinney.

Left: FTA officers shown with their sponsor Mr. Tony Martinez, clockwise, beginning at left foreground: Becky Brown, secretary; Randi Jones, treasurer; Jenny Yost, historian; Donna Bryant, president; Laura Banks, secretary.

While developing an appreciation for and an interest in the teaching profession, the members of the local FTA chapter were active participants in Highland life.

Included in the activities in which members participated were tutoring grade school children, bake sales, a reception for the teachers during National Education Week, the preparation of a Christmas basket, and attending a pot luck dinner.

During Teacher Career Week in April, each member taught one of her classes for a day. Members attended the State Convention in Las Cruces in April. Two District officers were from Highland: Donna Bryant was District President and Laura Banks was District Secretary. The Highland chapter hosted a workshop and the Annual District Convention.

Two Purgatory Trips For Ski Club In '69

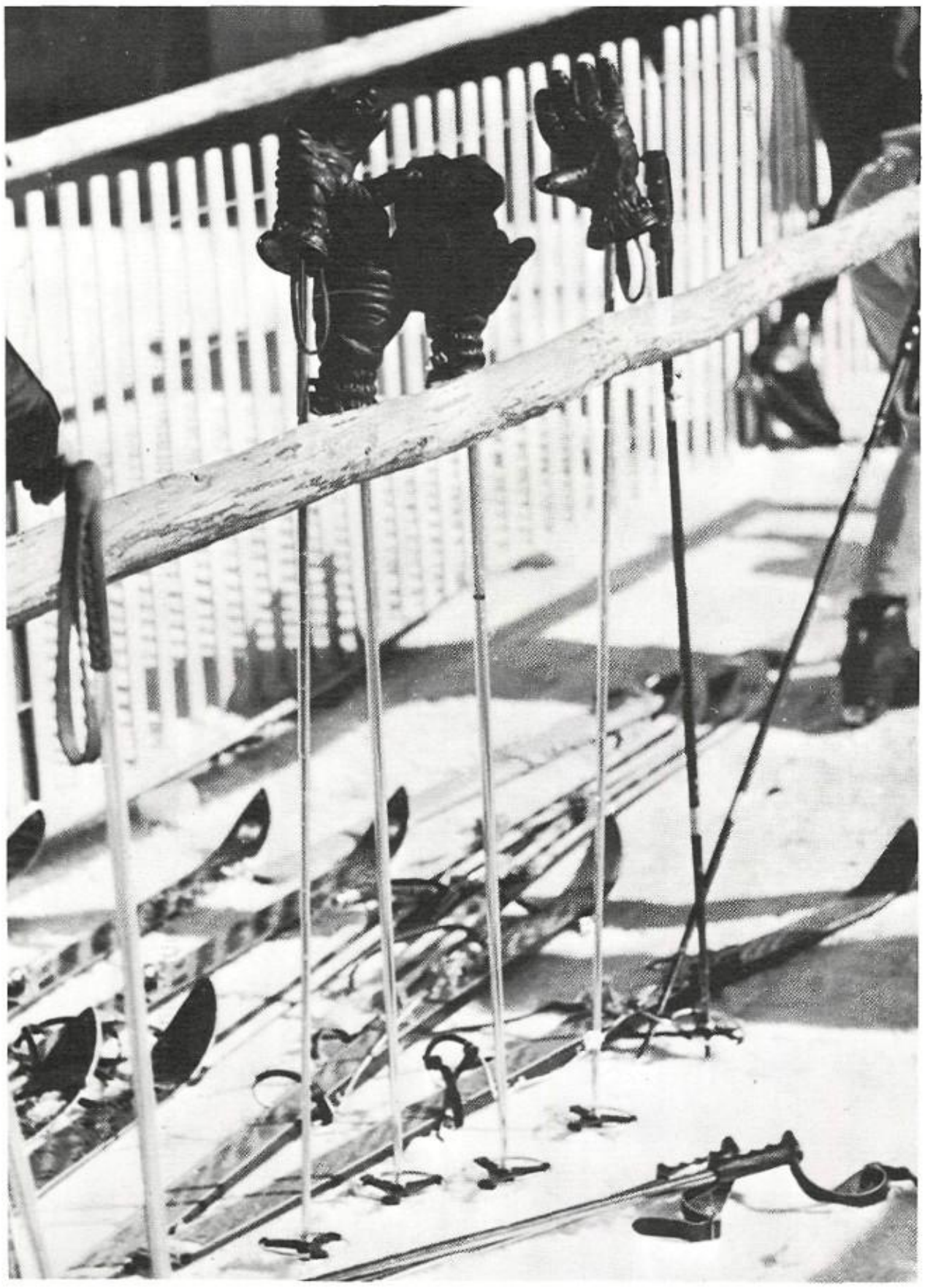

Highlighting the Ski Club activities during 1968 and 1969 were the two trips to Purgatory Ski Basin, near Durango, Colorado. The trips, made in the latter parts of January and February, were made on rented buses. Mr. Pipkin, sponsor of the club, and Mrs. Connelly sponsored the first trip, while Miss Jahns and Mr. Hughes went along with Mr. Pipkin on the second trip.

The club viewed movies on skiing and made trips to surrounding ski areas, such as Sandia Peak Ski Basin.

Officers of the club for 1968-69 were Jim Hasencamp, president; Maggie Shecuk, vice president; and Toddy Szerlip, treasurer.

Left: While skiers rest, their equipment stays behind on racks or wooden poles.

Below Left: The east side of the Sandia mountains spreads out below two members of the Ski Club as they ride the chairlift to the peak.

Below: Tim Brownlow unbuckles his bindings with his poles at the end of a day of skiing.

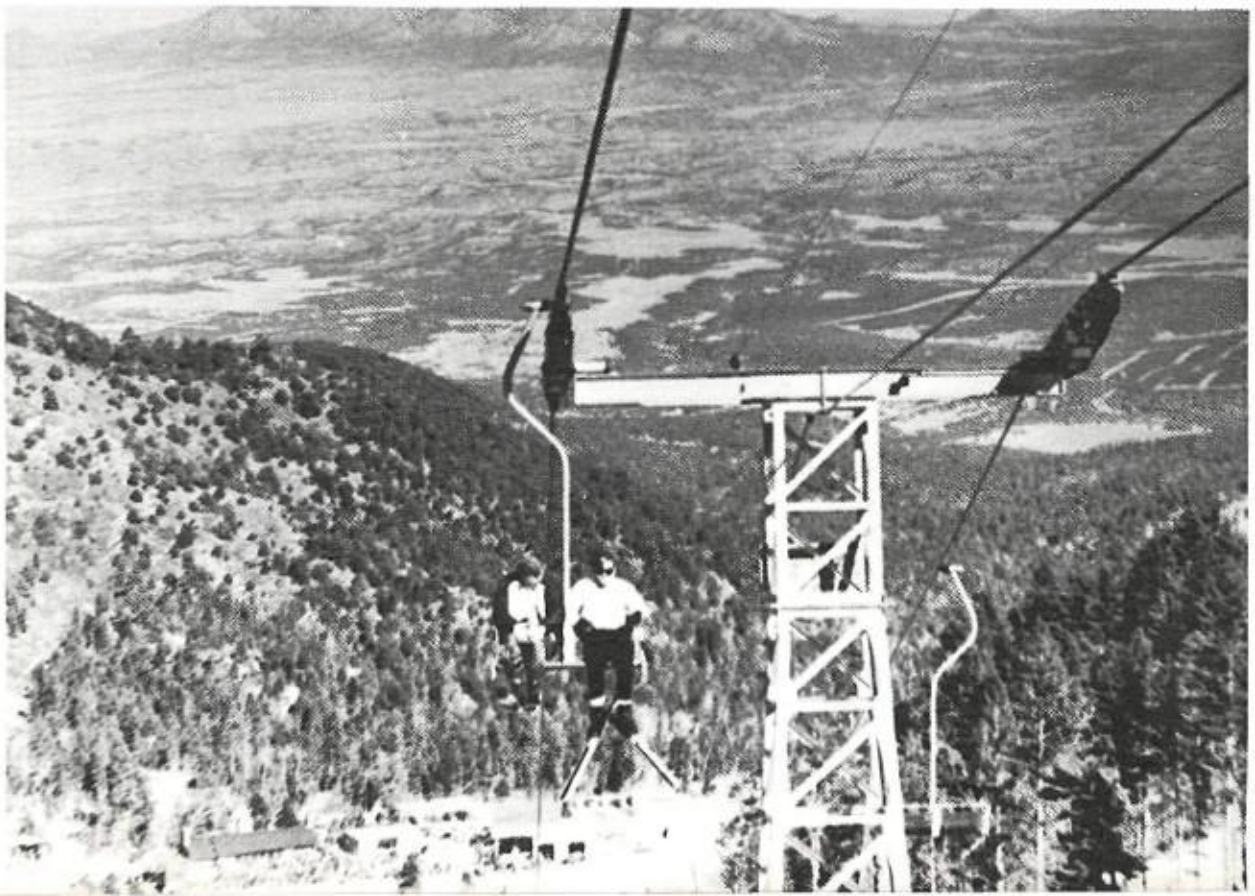

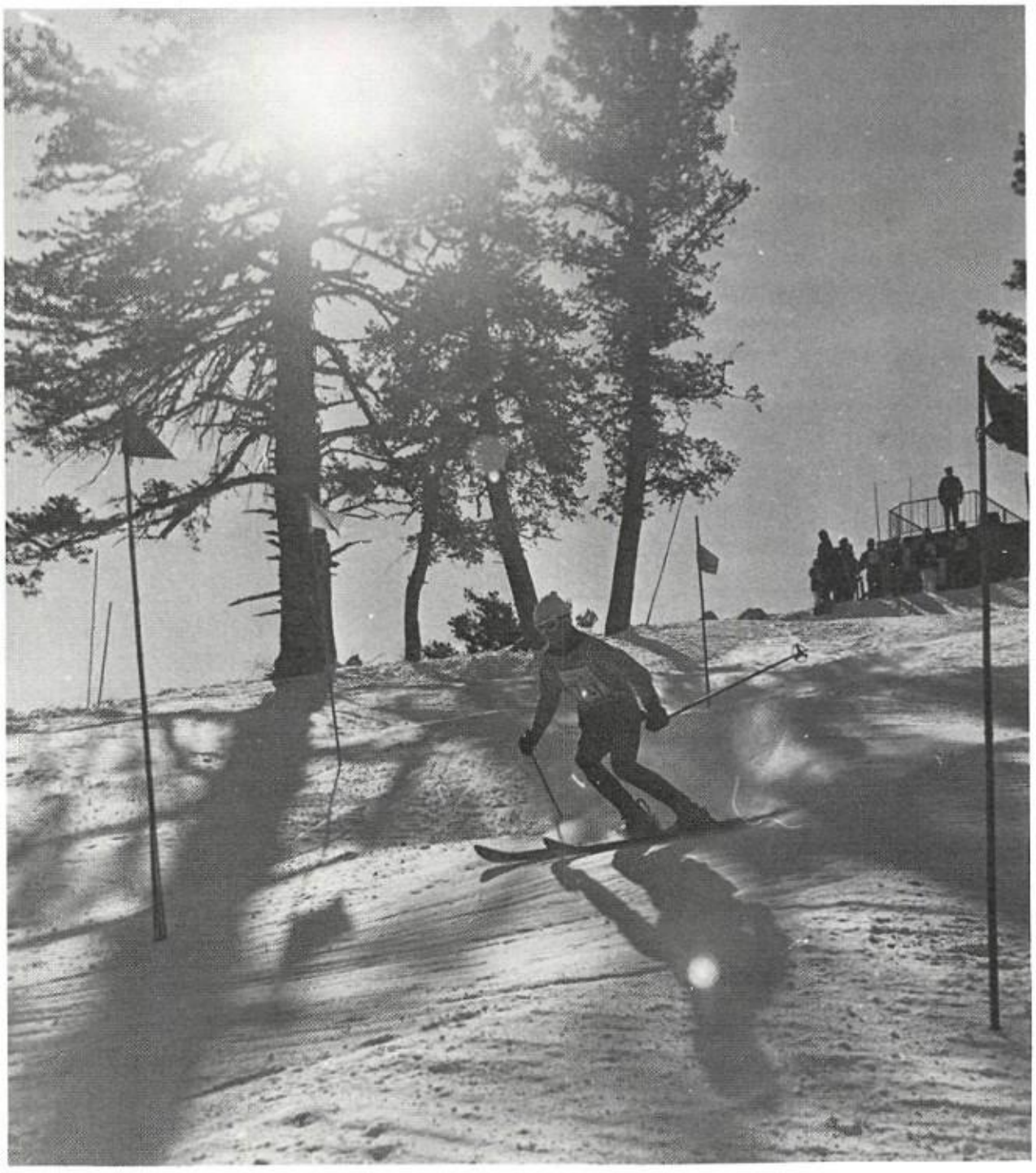

Above: One of the competitors against Highland Ski Racing Team members was this Sandia girl.

Above Left: Scott Horton, a member of the Highland Ski Racing Team, prepares for the start of a slalom race at Sandia Ski Basin.

Left: Spectators watch as Scott glides down the mountain between flags marking the course.

Racing at La Madiera, Sierra Blanca, and other ski areas in the state brought the thrill of competition and the delight of winning to members of the Ski Racing Club, which was sponsored by Mr. Dick Ness.

Opposite Page Top: Ski Racing Team members were Chuck Haydon, Scott Horton, Sherry Wilson, Jeff Wilson, Phil Keyes, Shannon Holmes, Brent Steffen, Steve Hess, Curtis Cady, Mr. Ness.

Opposite Page Left: Shannon Holmes rounds a flag during a slalom race at LaMadeira.

Opposite Page Right: Jeff Sherman sends up snow flurries as he skis at high speed.

Snow Affords New Racing Ground

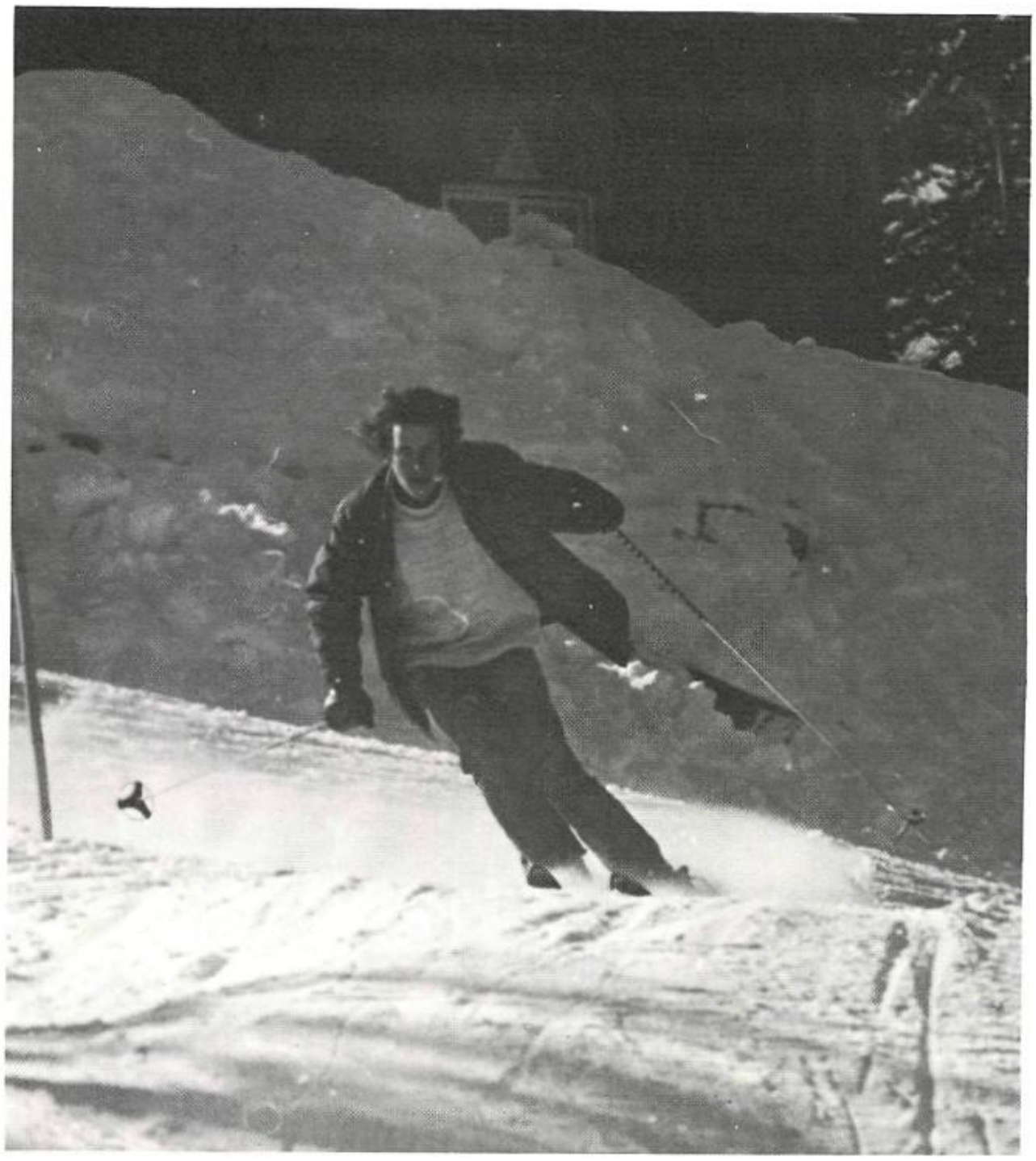

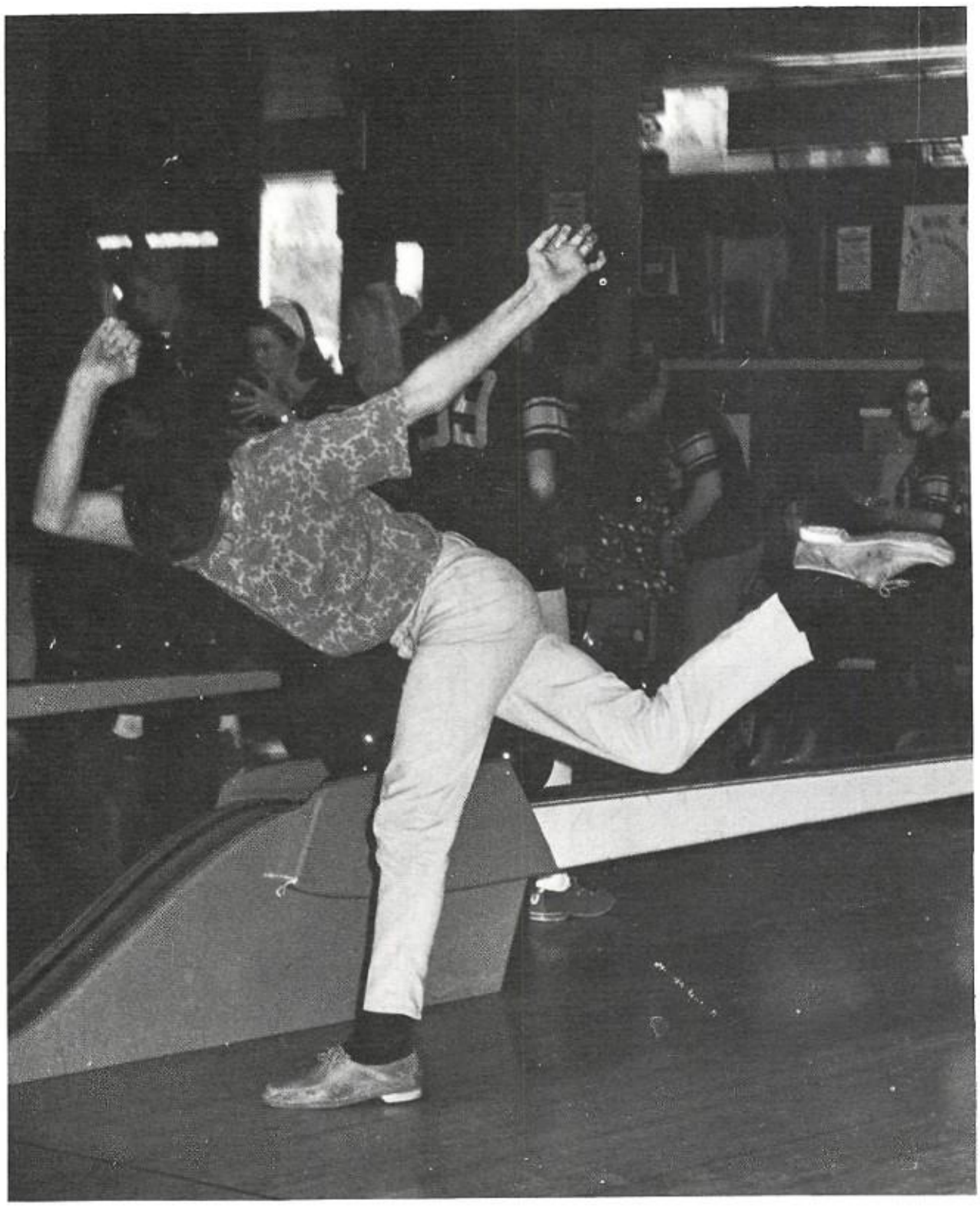

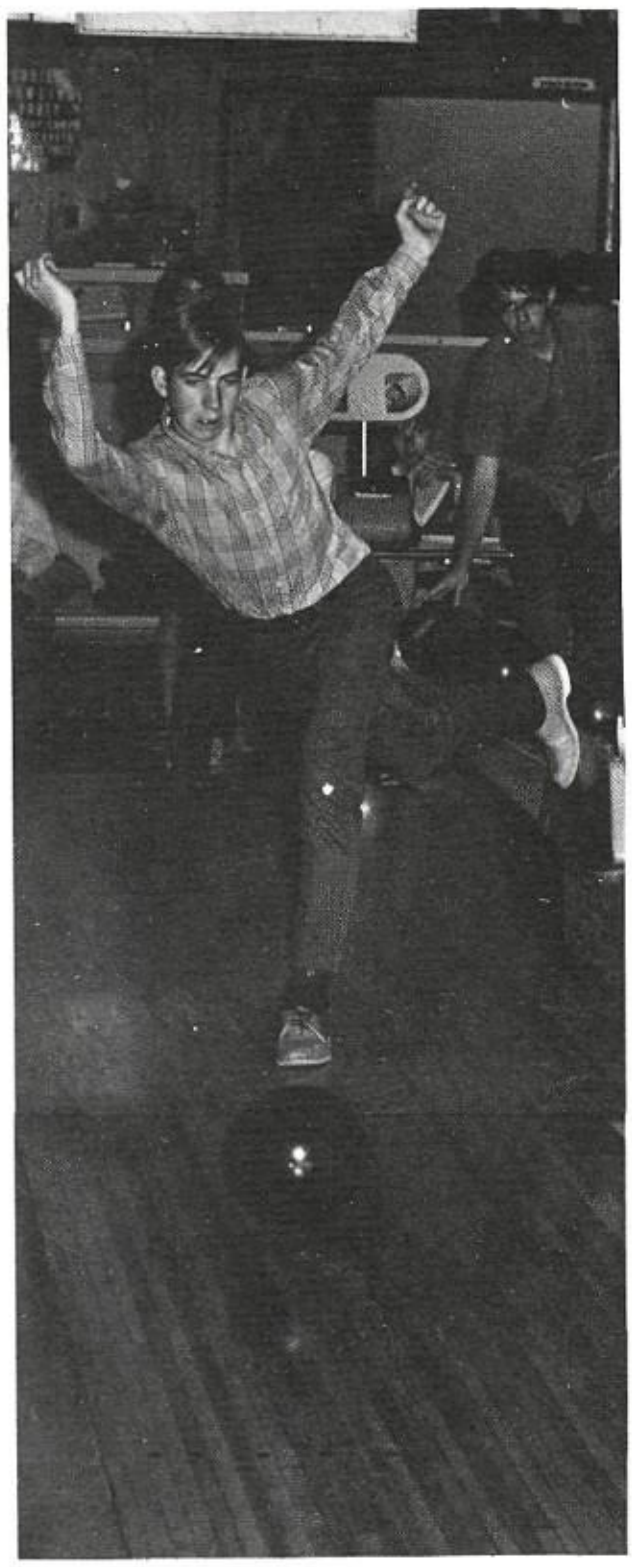

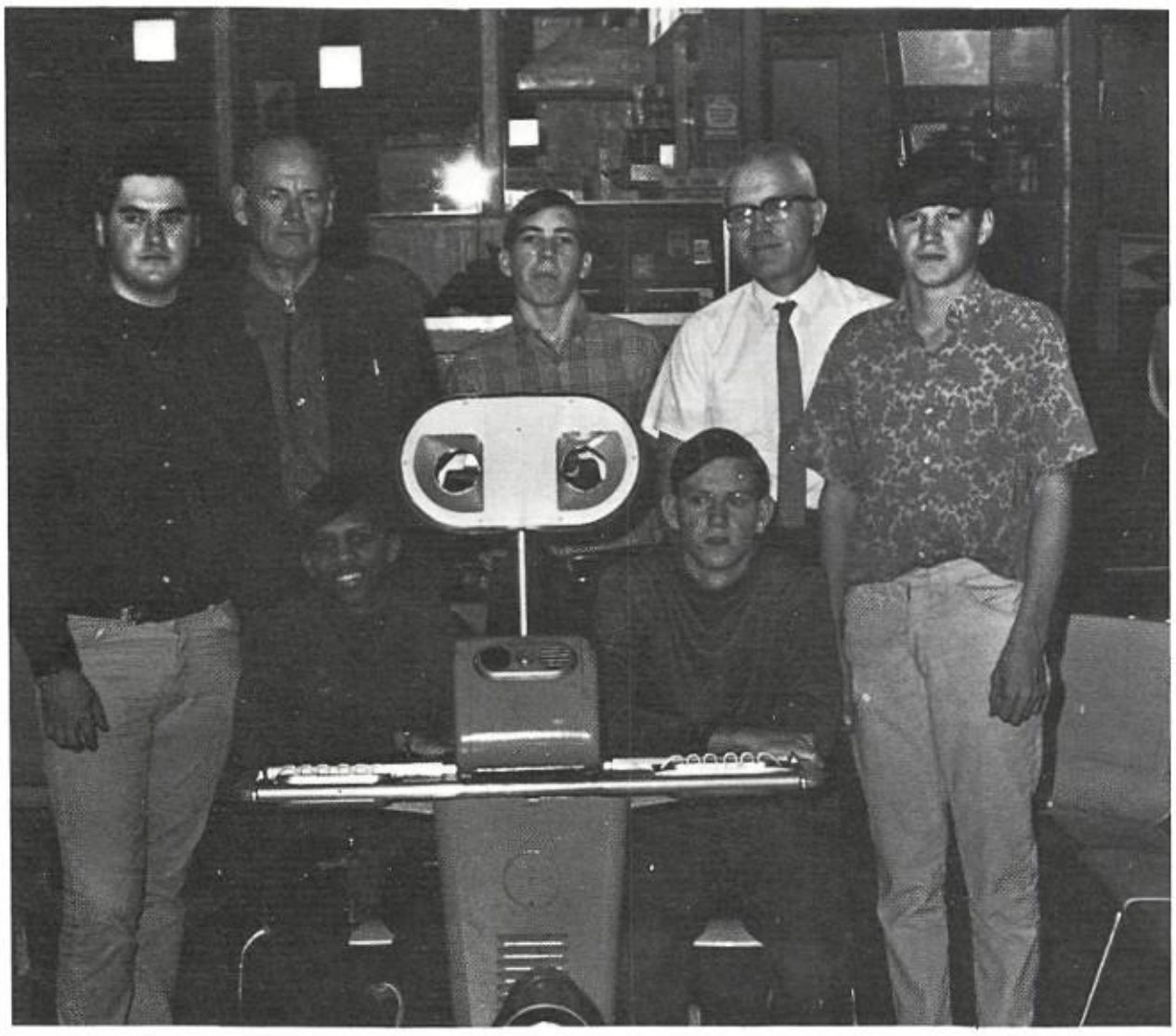

Above: Photographer Mark Whitehead caught Doyle Hensley flinging the ball down the alley.

Above Left: Contorted in his followthrough is Bob Holiday, a member of the Bowling Club.

Left: Heads of the Bowiing Club were, *Standing:* Gale Hughes, secretary; Mr. Ferguson, sponsor; Doyle Hensley, treasurer; Mr. Floyd, sponsor; Bob Holiday, secretary. *Seated:* Don McCoy, vice president; Mike Colwell, president.

Bowlers Compete Against Other Schools

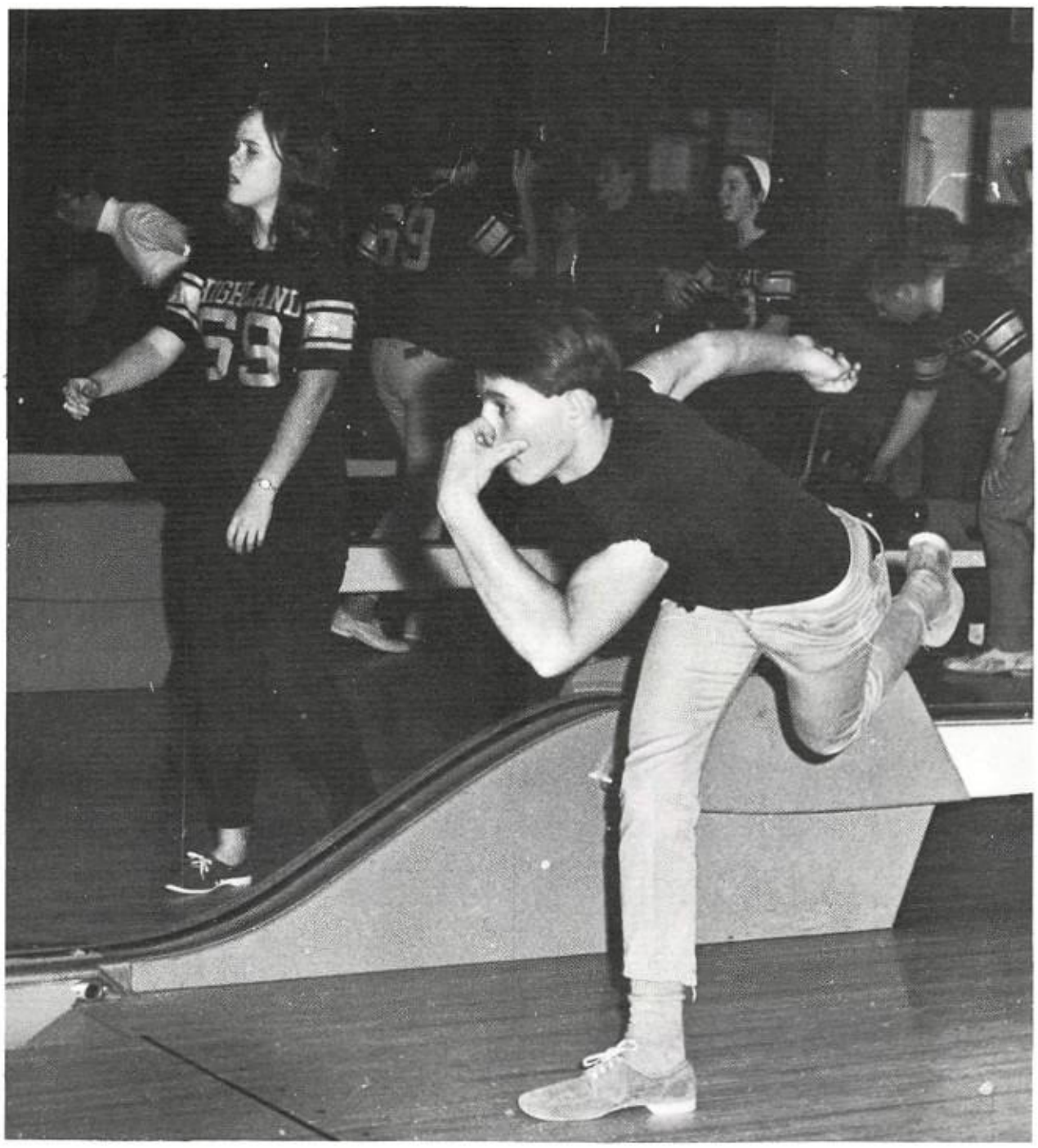

The sounds of rolling balls, falling pins, and groans of disgust or cheers of delight resound throughout the lanes of Hiland Bowl every Thursday afternoon as Misters Floyd and Ferguson lead their bowling club in inter-club competition.

Members have formed their own league within the club and during the year bowled against teams from other schools in the city.

Left: Debbie Duncan and Jon Sanchez display two reactions to the course of their balls.

Below: Bowling Club members divided into teams and pooled their skills on Thursdays.

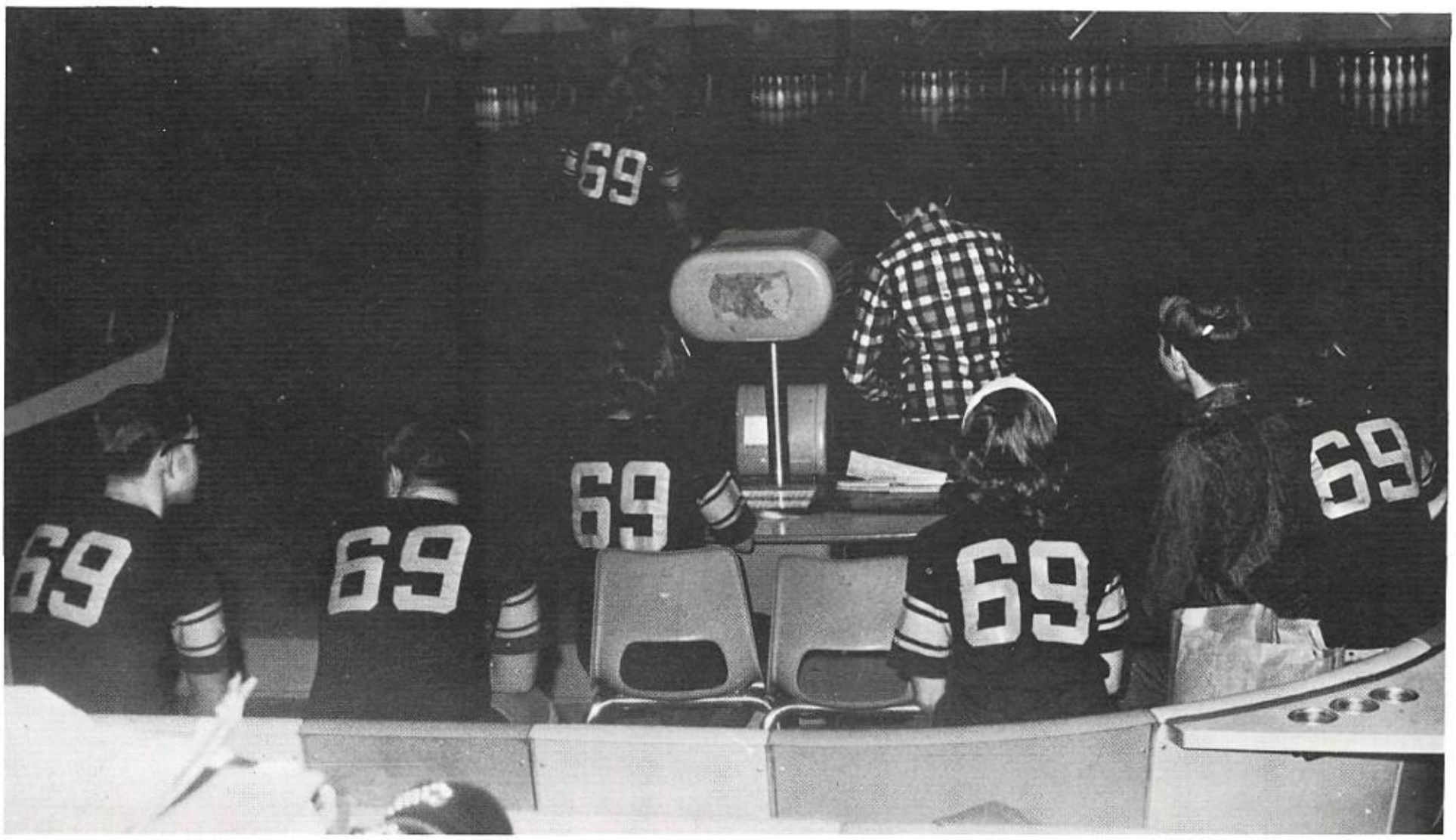

Above: Thespian officers for the year 1968-69: Debbie Ullrich, president; Nancy Arnold, historian; Mark Stevens, secretary; Rob Gunter, treasurer; and Ed Mabrito, vice president.

Left: Thespian Initiates for the first semester, *Bottom Row:* Beth Swier, Paula Turner, Susan Anthony, Maggie Brown. *Second:* Chris Snow, Johanna Dewitt, Tom Trask, Kathy Gunter. *Third:* Rochelle Williams, Dianne Poteet, Candy Horabin, David Leach, Bob Holliday, Daniel McDaniel, Robyn Sadler, and *Top:* Barbie Hearon.

Finances Cut Thespian Plays To One

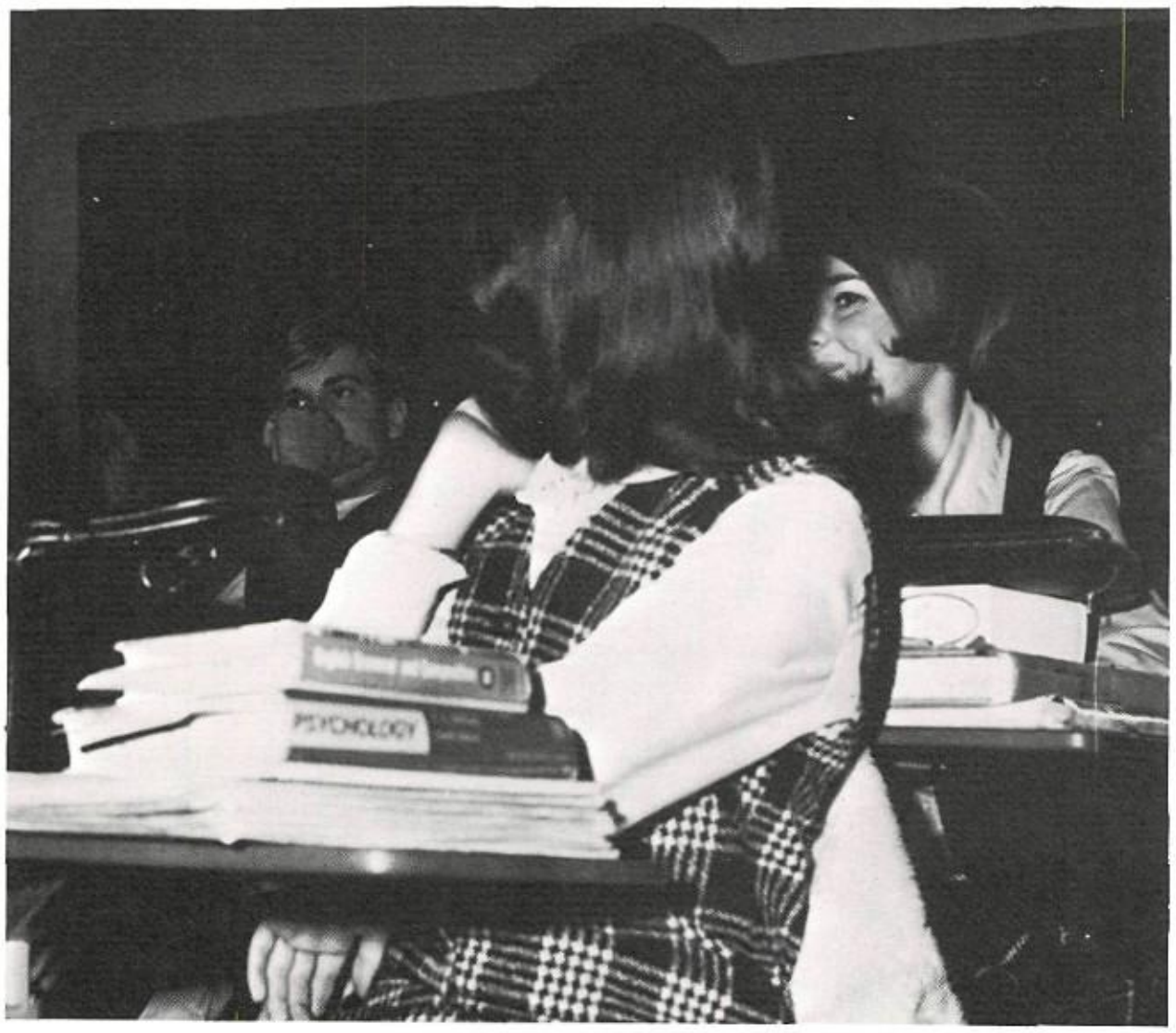

Because of the cutback in school finances, Thespians were able to sponsor only one play during the 1968-69 school year. The play, entitled "Leading Lady," took place in the fall. In December, after the play, an initiation was held for those who had earned enough points to be eligible.

In January, volunteer Thespians collected for the March of Dimes, and a few were shown in the news on television. Members attended the state drama convention in the spring, and performed a skit for other conventioneers. The year ended with a banquet to which all Thespians were invited.

Requirements for initiation are ten points earned through some type of work in school or other theatrical productions.

Left: Thespians listen attentively during the regular Monday afternoon meeting of the club.

Below Left: Miss Anne Shannon, Thespian sponsor, answers a question asked by a member.

Below: Thespians, *Bottom Row:* Janis Knadjian, Pat Lawerance, Mary Dabney, Roxanne Friedank, Sally DeBarry. *Second:* Robin Tawney, Rusty Rutherford, Ray Swier. *Third:* David Flagstead, Kirk Rowdabaugh, Daniel McDaniel, Tom Trask. *Top:* Rocky Amorous, Tony Francis, David Leach.

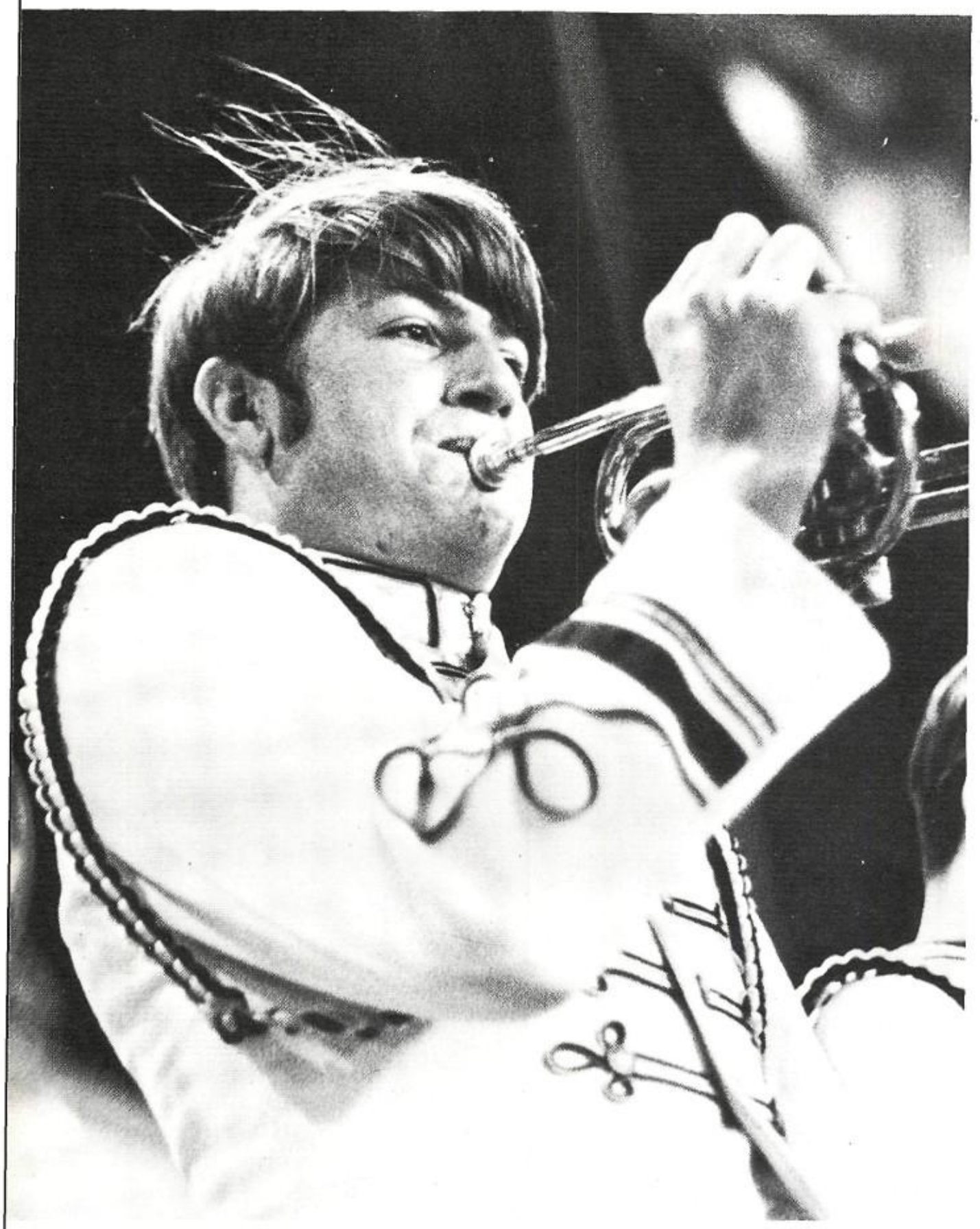

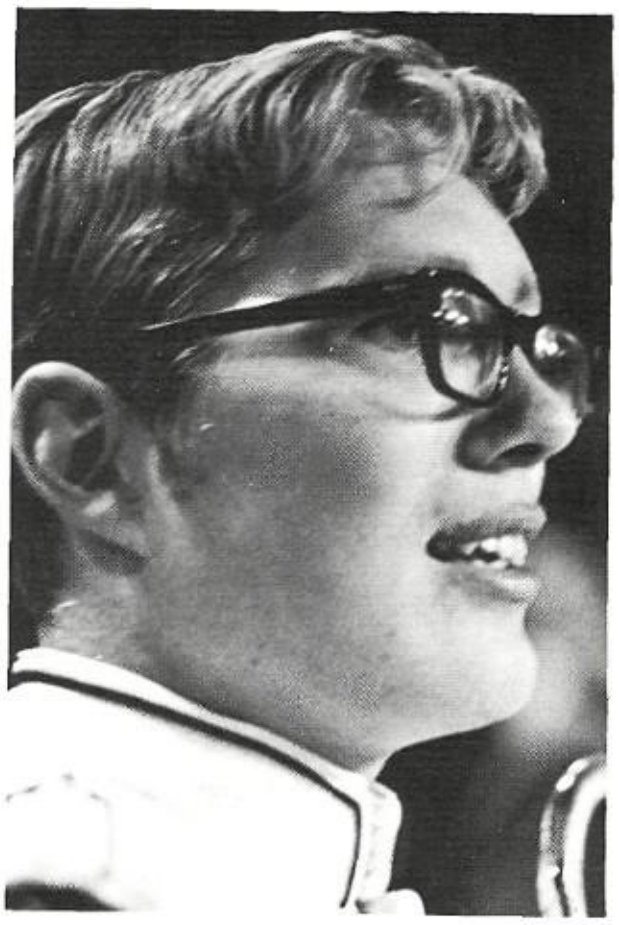

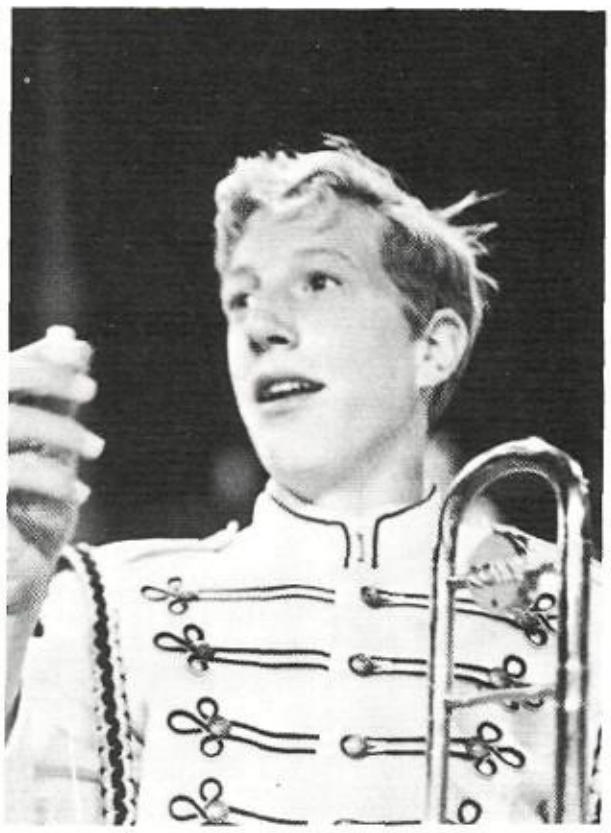

Above: Clockwise, beginning with large picture, Donald Rumsey, John Dubois, and Clarke Smith display different expressions while playing and waiting at one of Highland's Band concerts.

1968-69 Band and Orchestra All-Staters, *Front Row:* Roberta Gettings, Claudia Shover, Robert Park, Gretchen Senter, Brian O'Connor. *Middle Row:* Ronald Bronitsky, Lucille Johnston, Diantha Swoboda, Betty Barber, Ann Somerville. *Third Row:* John Hof, Bill Patterson, Don Bivens, Randy Phillips, Philip Hahn.

Band members supplemented their performances with a variety of activities. Members attended a picnic in the fall and spring and a bake sale was held early in March. They closed out the year with a swimming party held in late May.

The band performed at football games and assemblies under the direction of Mr. Wallace Cleaveland. Members also attended a concert festival at the University of New Mexico early in the month of March.

Band Attends Concert Festival At UNM

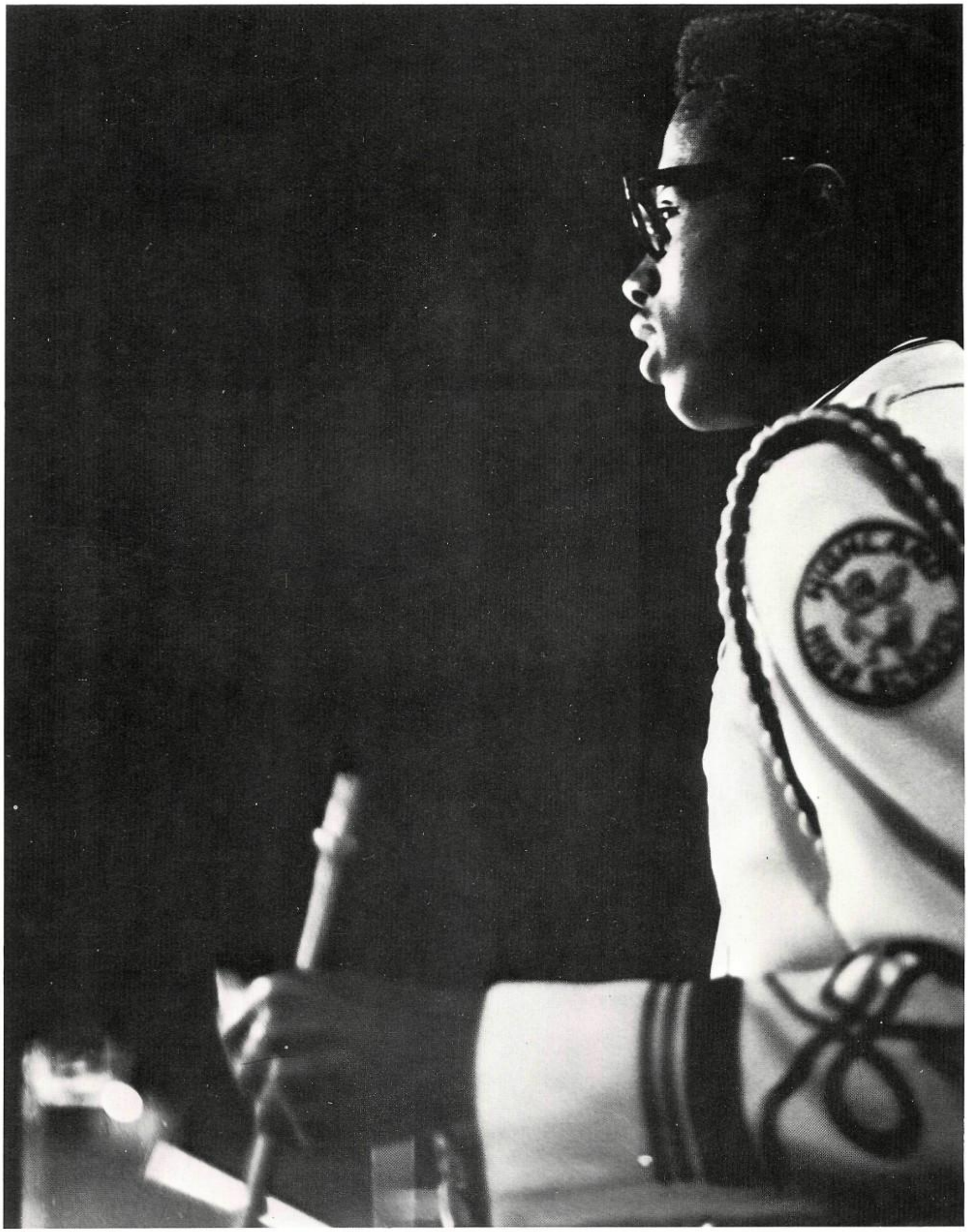

Caught up with the beat of the music, drummer Herb Walker performs on his drums for the student body during a band assembly.

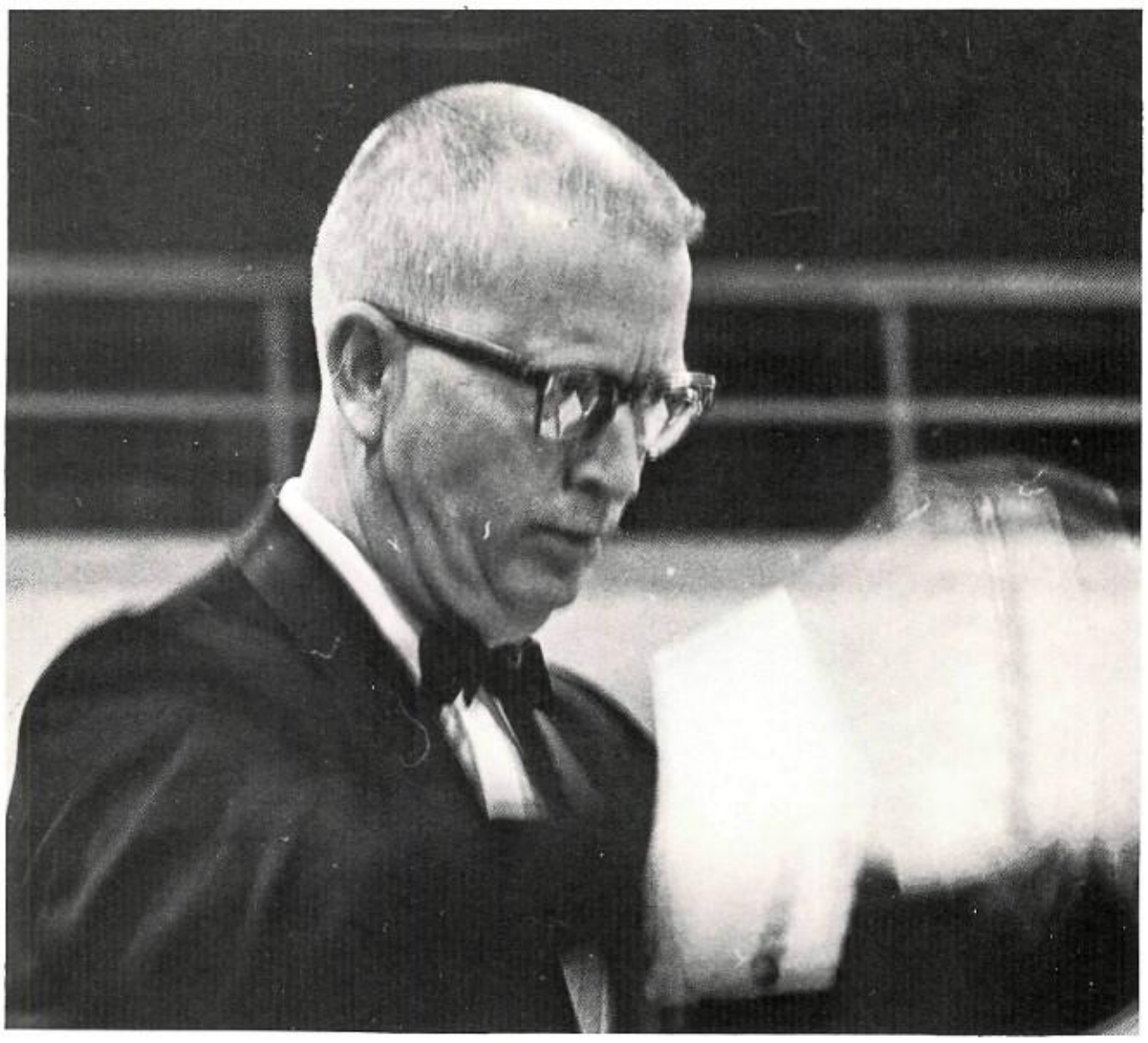

Top: The photographer caught the blur of Mr. Cleaveland's hands as he directed a fast number.

Above: The 1968-69 Highland Wind Ensemble.

Right: The 1968-69 Highland Symphonic Band.

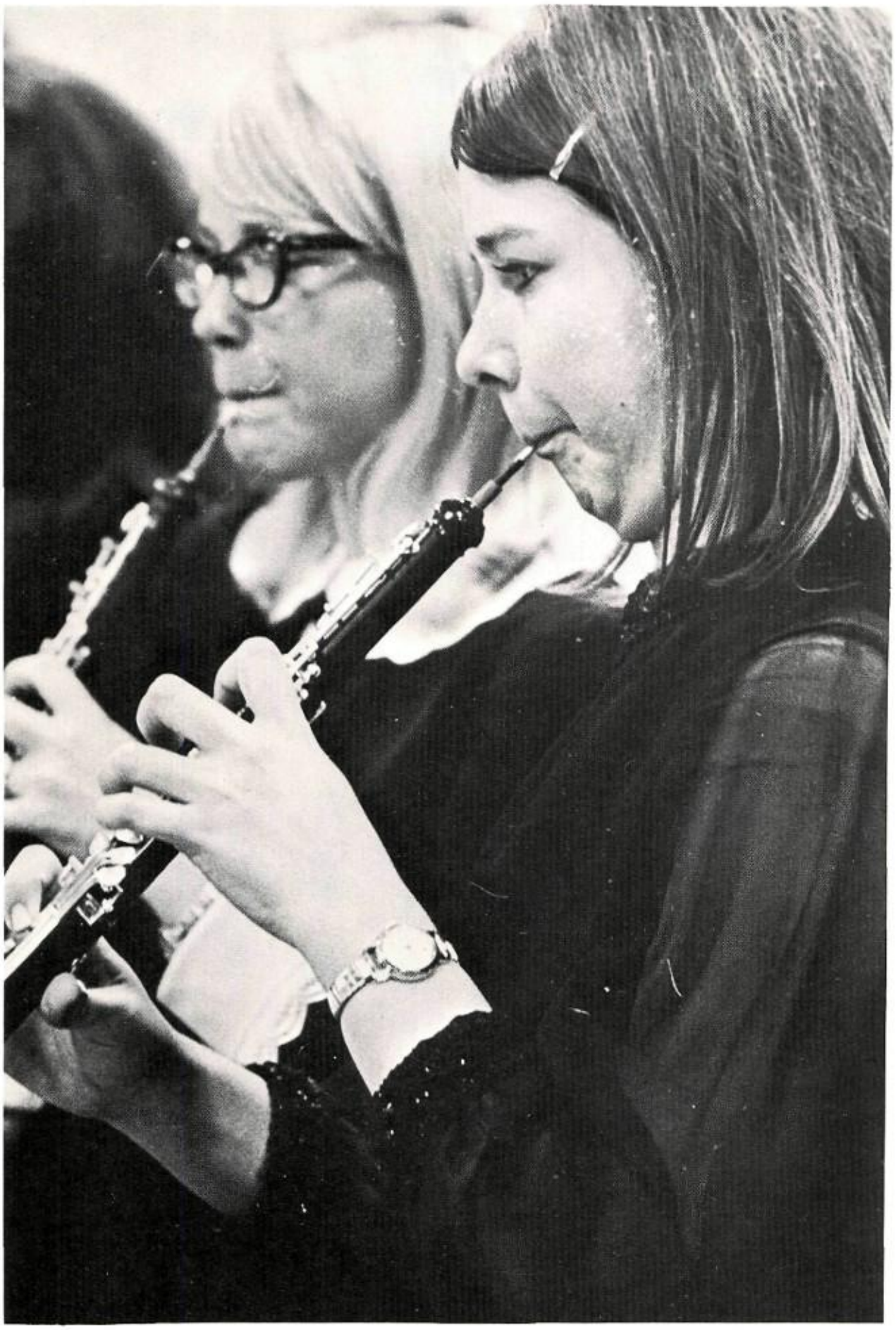

Performing under the baton of Mr. Wallace Cleaveland, the orchestra of Highland High School planned, rehearsed, and presented a full schedule of activities during the 1968-69 school year. Their concert during December was well received by those in attendance.

Through participation in the orchestra, the students increase their musical talents and further their music appreciation.

Left: Rosemary York and Marilyn Baer play their oboes with finger coordination and nimbleness while keeping their lips in correct form.

Below: Stan Moore, a member of the wind ensemble, plays his trombone during a concert.

Orchestra Presents Well Received December Concert

Right: Chorus members singing at Coronado Shopping Center during the Christmas season.

Middle Left: Roz Morrow practices a song for a Christmas concert given by the chorus classes.

Middle Right: Girls' Chorus members in concert.

Bottom: Beginning Chorus members in concert.

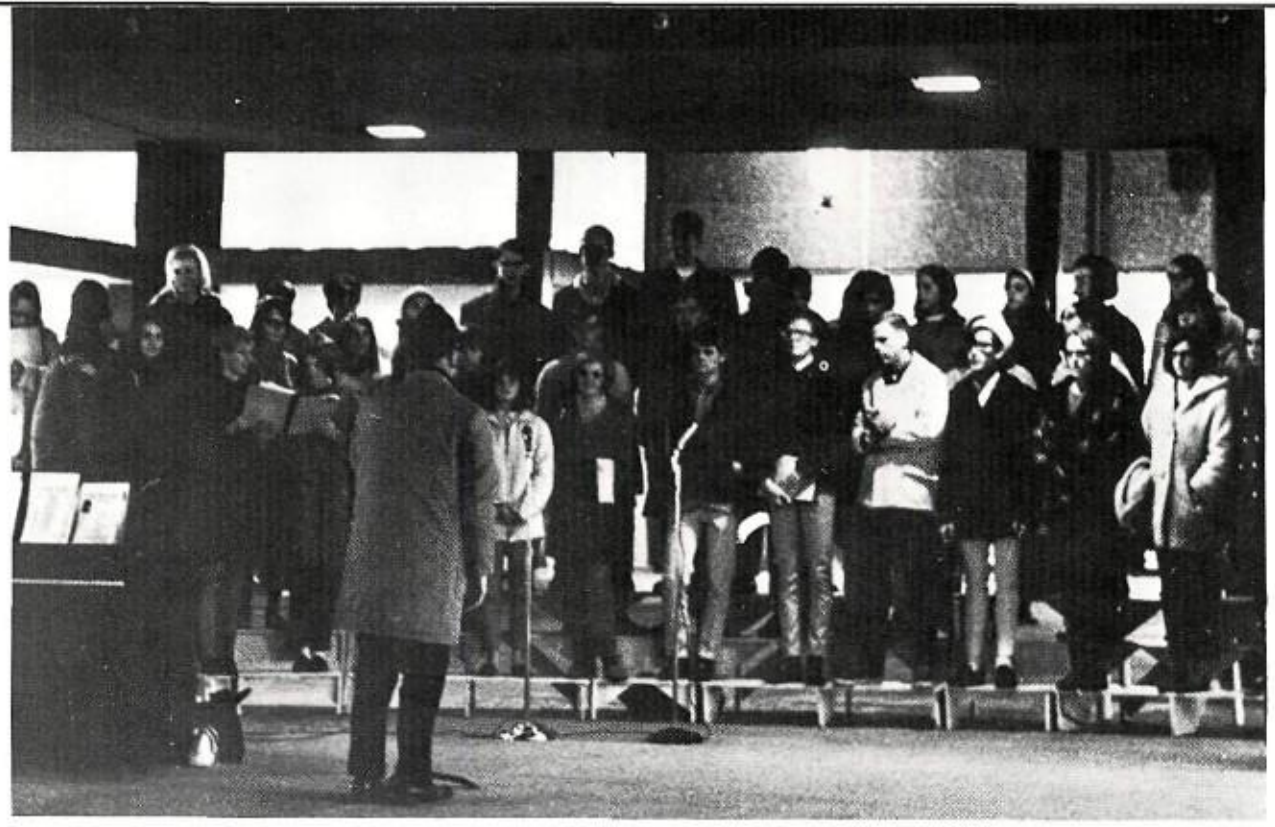

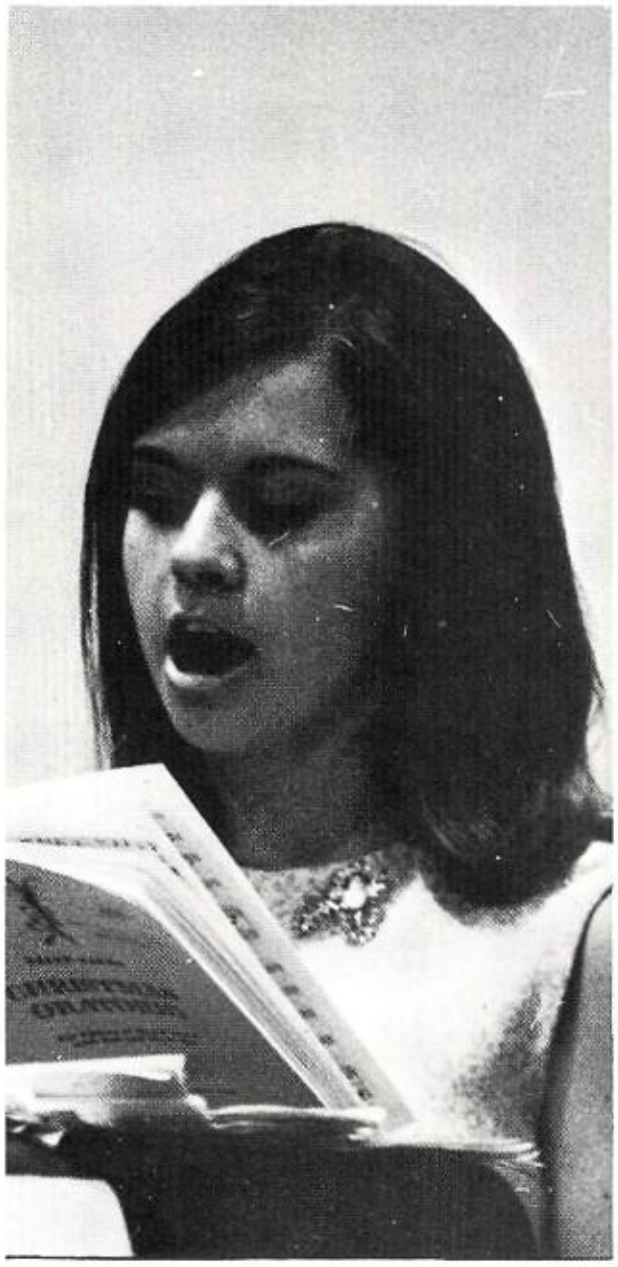

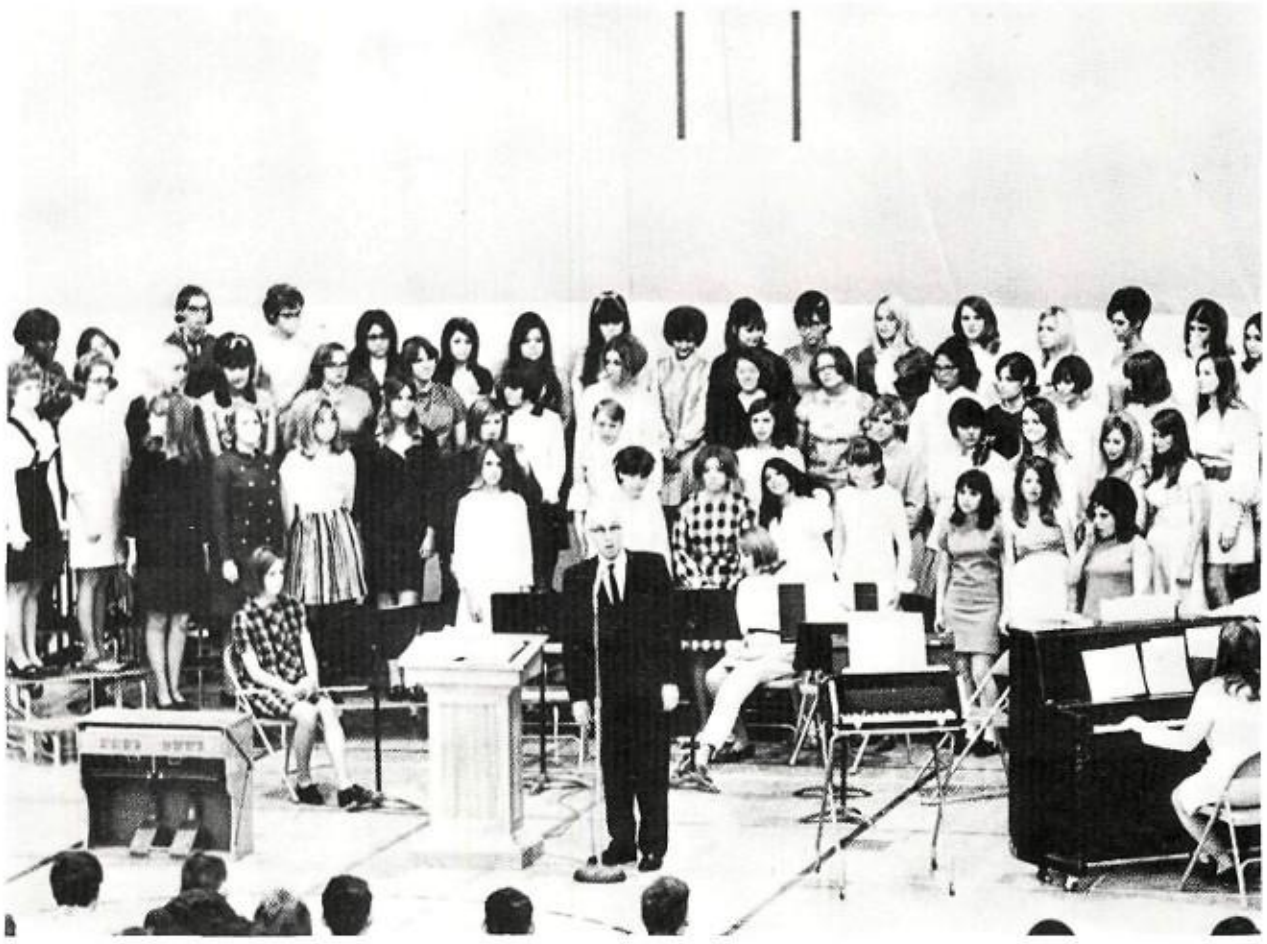

Choruses Perform At Popejoy Hall

Above: 1968-69 Advanced Chorus members.

Mr. Arthur Loy, Director of Highland's vocal music program, led the choruses through a successful year during which they participated in more than six concerts.

The choruses performed at the following: Christmas Concert, All-City Choral Festival in February, Music Department Concert at Popejoy Concert Hall in April, and concerts at various junior high schools in the area.

Girls' Chorus and Beginning Mixed Chorus presented a Spring Concert and the Advanced Mixed Concert presented a Christmas Concert at Cornado Center.

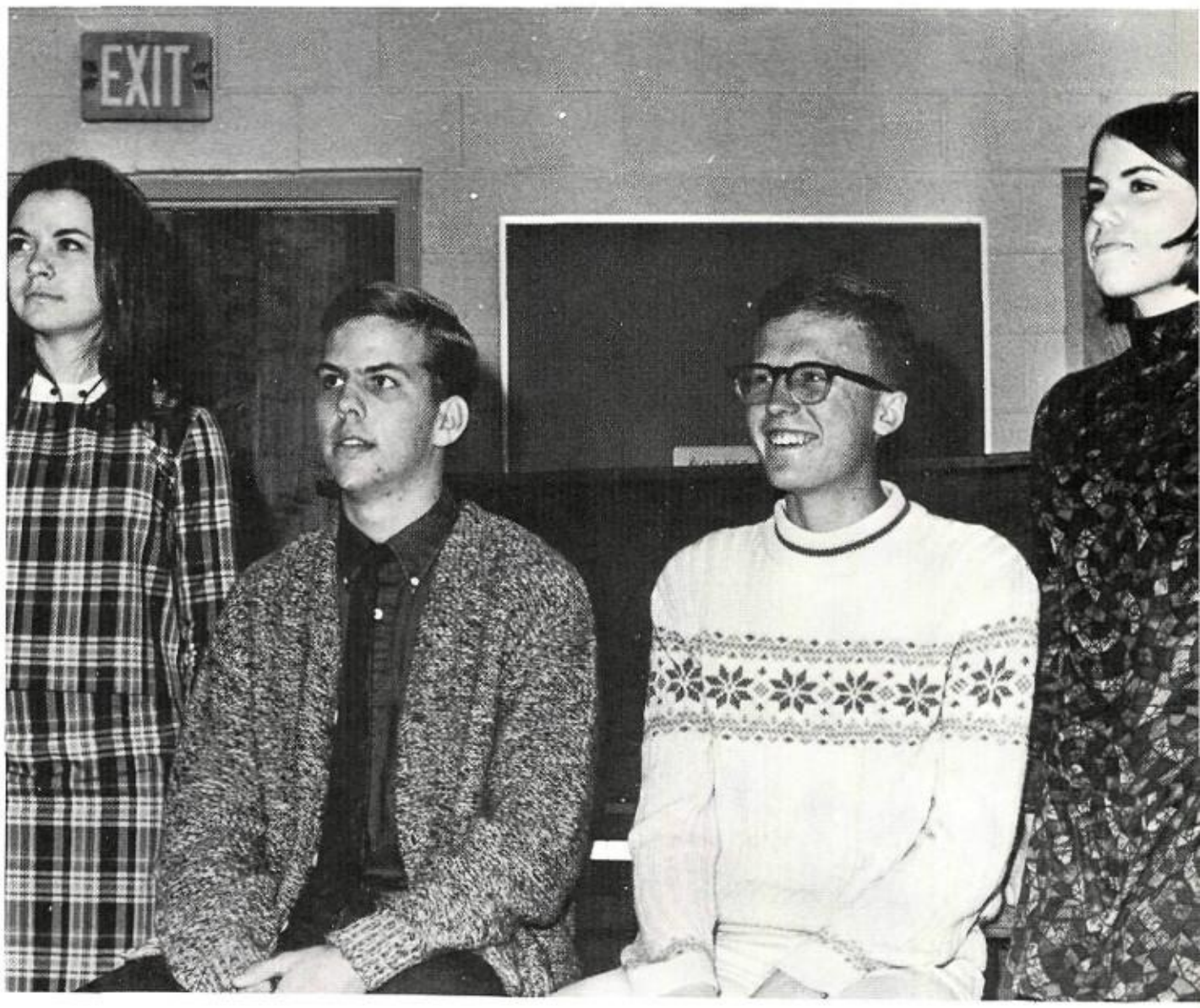

All-staters: Rosalind Morrow, Harper Kilian, Steve Singleton, Julie Van Buskirk.

Chess Players Race Clock In Inter-School Competition

Cries of "Checkmate" echo up and down the halls of Highland one afternoon each week as members meet to compete.

HHS chessmen competed in local and area contests during the year. They have been successful in their competition against other schools and the club provides an opportunity for those interested to learn how to play the game.

Below Left: Highland Chess Club members, *at left,* compete with Del Norte chess players while Mr. Torres anxiously looks on.

Below: A hand reaches out to stop the swift ticking of the clock after finishing a move.

Below: Club members, *Standing:* Mike Truax, Ronald Mullitt, Mr. Torres, sponsor, John Howard, Randol Davis, Dan Fitch, Lutane Colvett, David Tedlock, Tom Johnson, Chris Tope, Rockford Woods. *Seated:* Dan Dabney, Craig Hayenga, Mark Nickerson, Steven Tope, Doug Jordan.

Field Trips Include Visit To Artists' Studios

Guest speakers, tours to art galleries, and professional artists' studios, and the viewing and discussing of slides and original paintings of the members contributed much to the knowledge and appreciation of art of the students in the Art Club.

The small, enthusiastic group formed of art students was sponsored by Mr. McCulloch, one of Highland's art teachers. The club met twice a month, and more often for the field trips in which they participated.

Members of the Art Club for 1968-69 were Mark Roth, Cheryl Wise, Sam Pillsberry, Chris Abbott, Joe Manns, Rebecca Warder, and Gary Chandler.

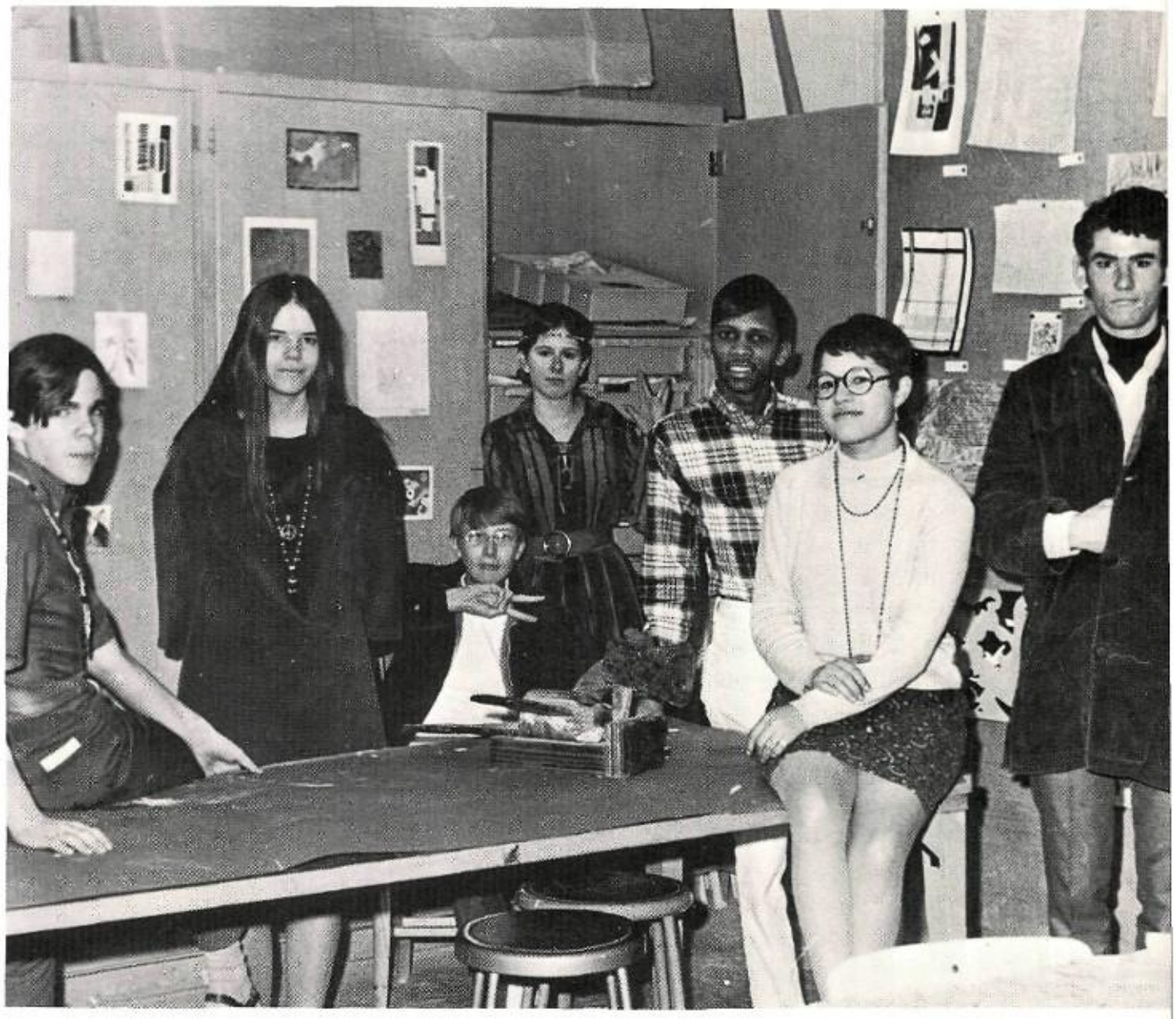

Latin Club Explores Ancient Customs

The Latin Club students continue their pursuit of knowledge and understanding of the customs of the ancients during after-school hours twice a month.

Membership in this organization is composed of students who have taken or are taking Latin. Their sponsor is Mr. Aguirre.

Latin Club members, *Standing:* Paula Turner, Janet Kurgan, Marny Schlegel, John Grace, treasurer. *Seated:* Phyllis Montgomery, secretary; Mary Beahm, vice president; Becky Ferguson, and Betsy Cunningham, president.

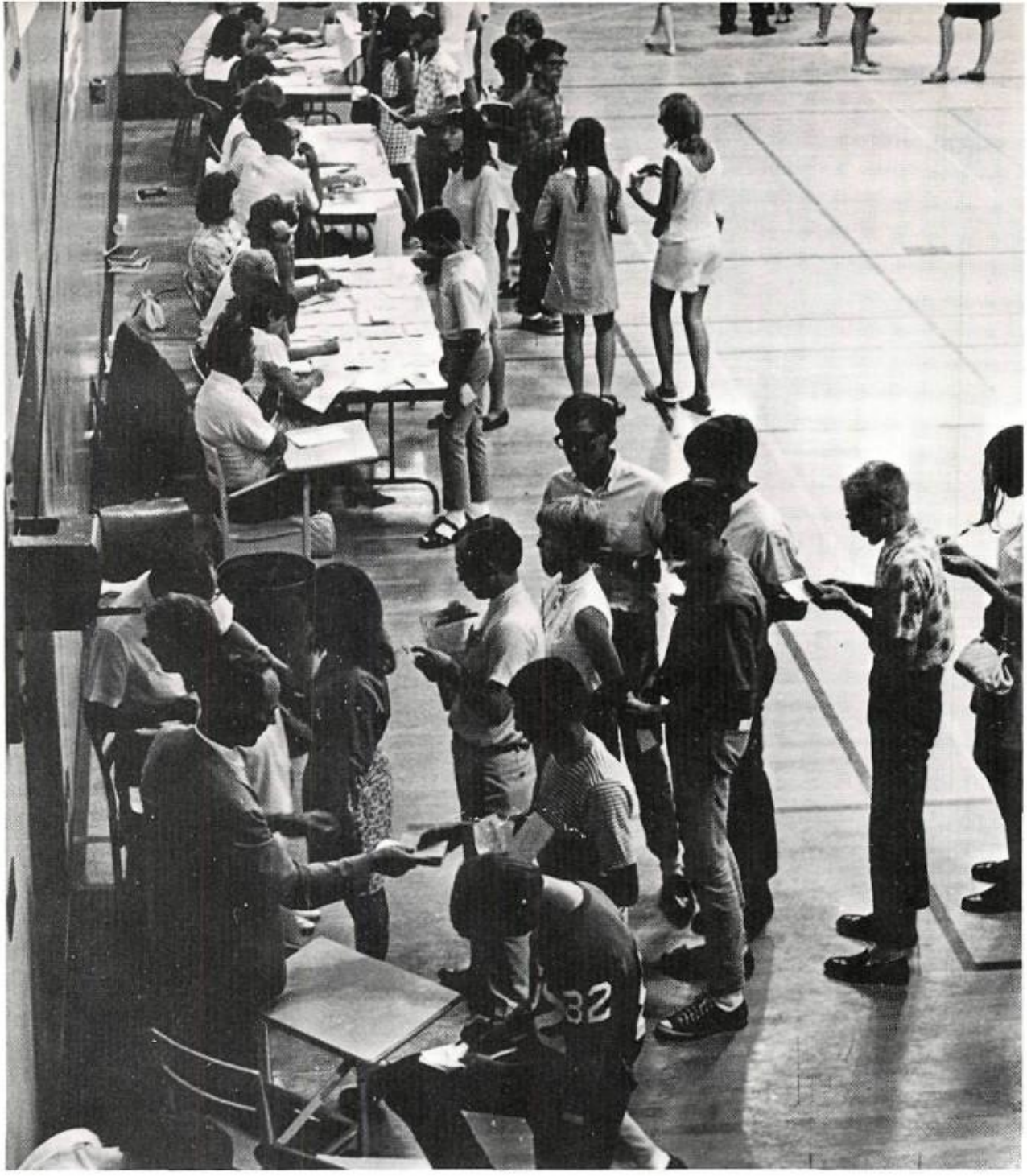

Classes

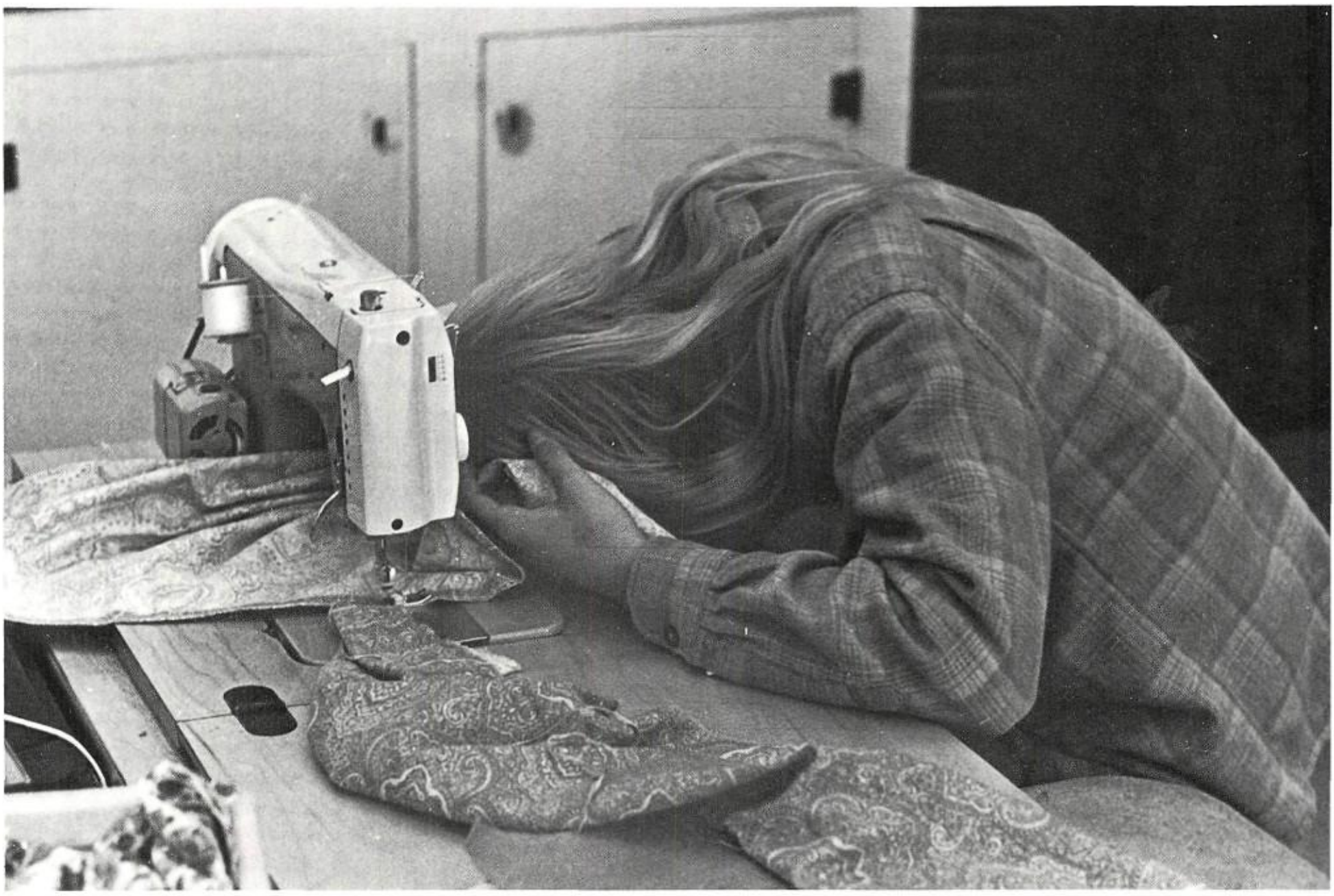

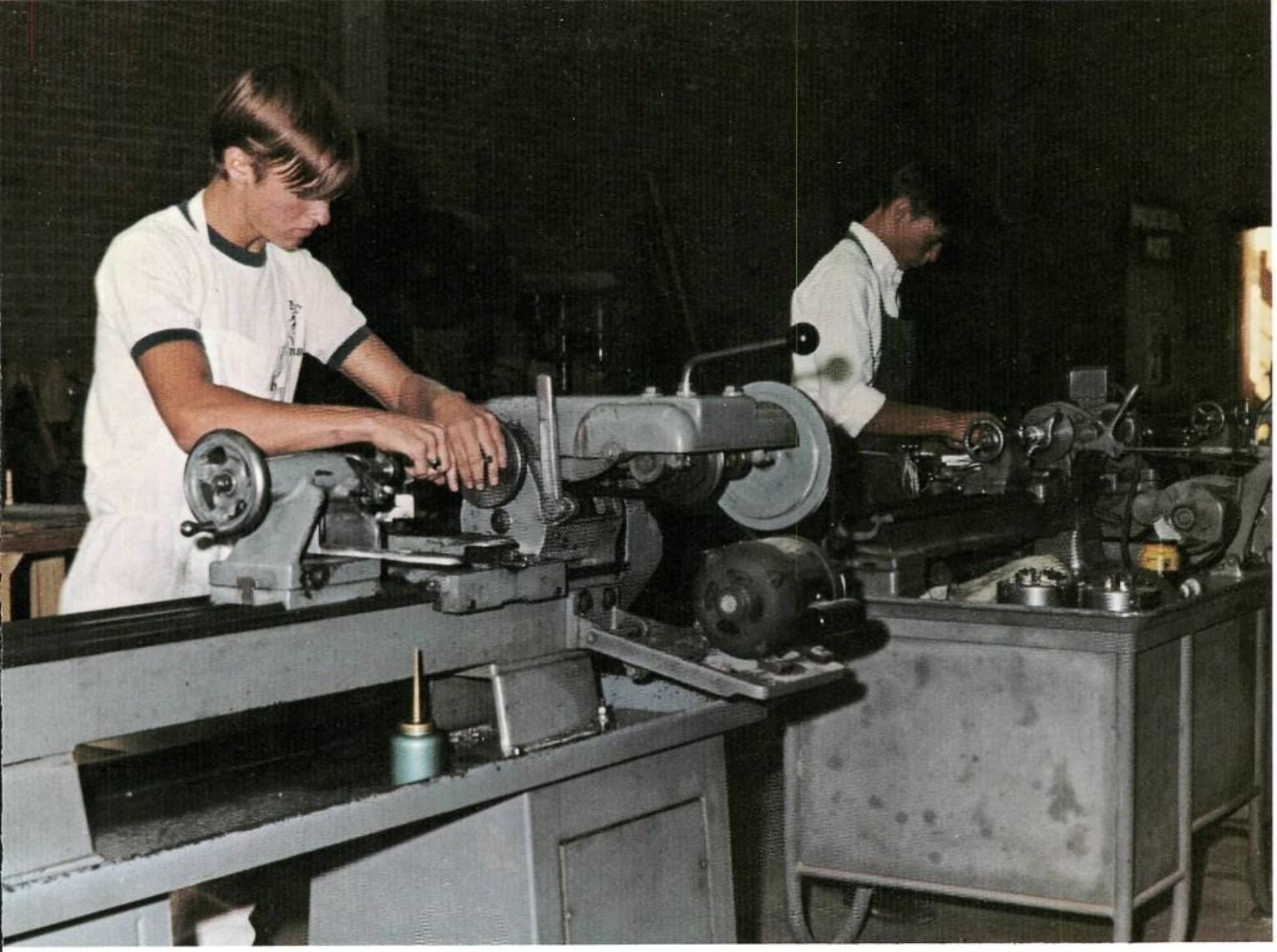

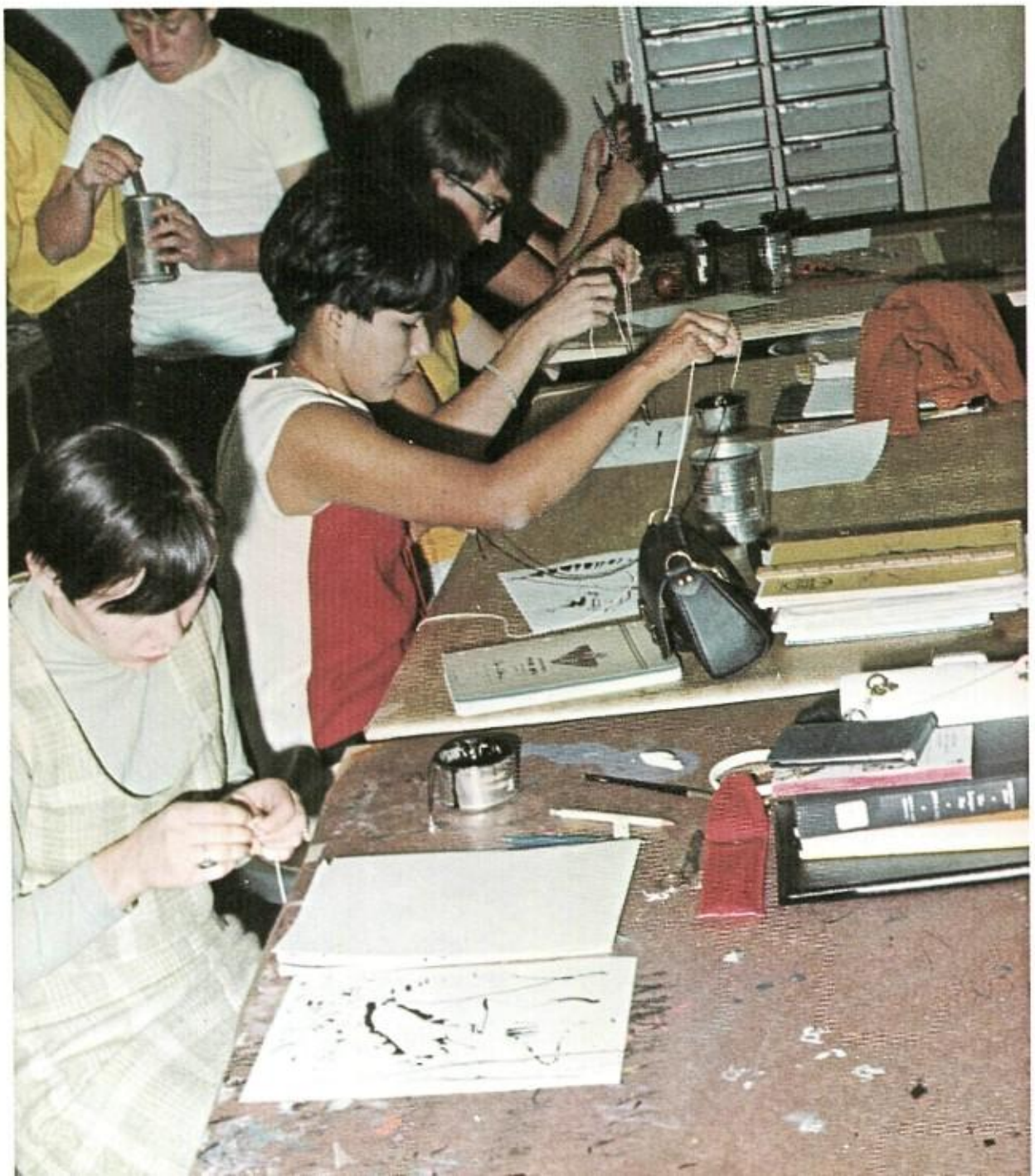

Seniors . . .

Senior class officers were: *(from left)* Terry Carr, boys' sergeant at arms; Rick Hinton, vice-president; Roger Ruvolo, president; Laurie Justus, girls' sergeant at arms; Pam Plummer, secretary; Ann Rogers, treasurer.

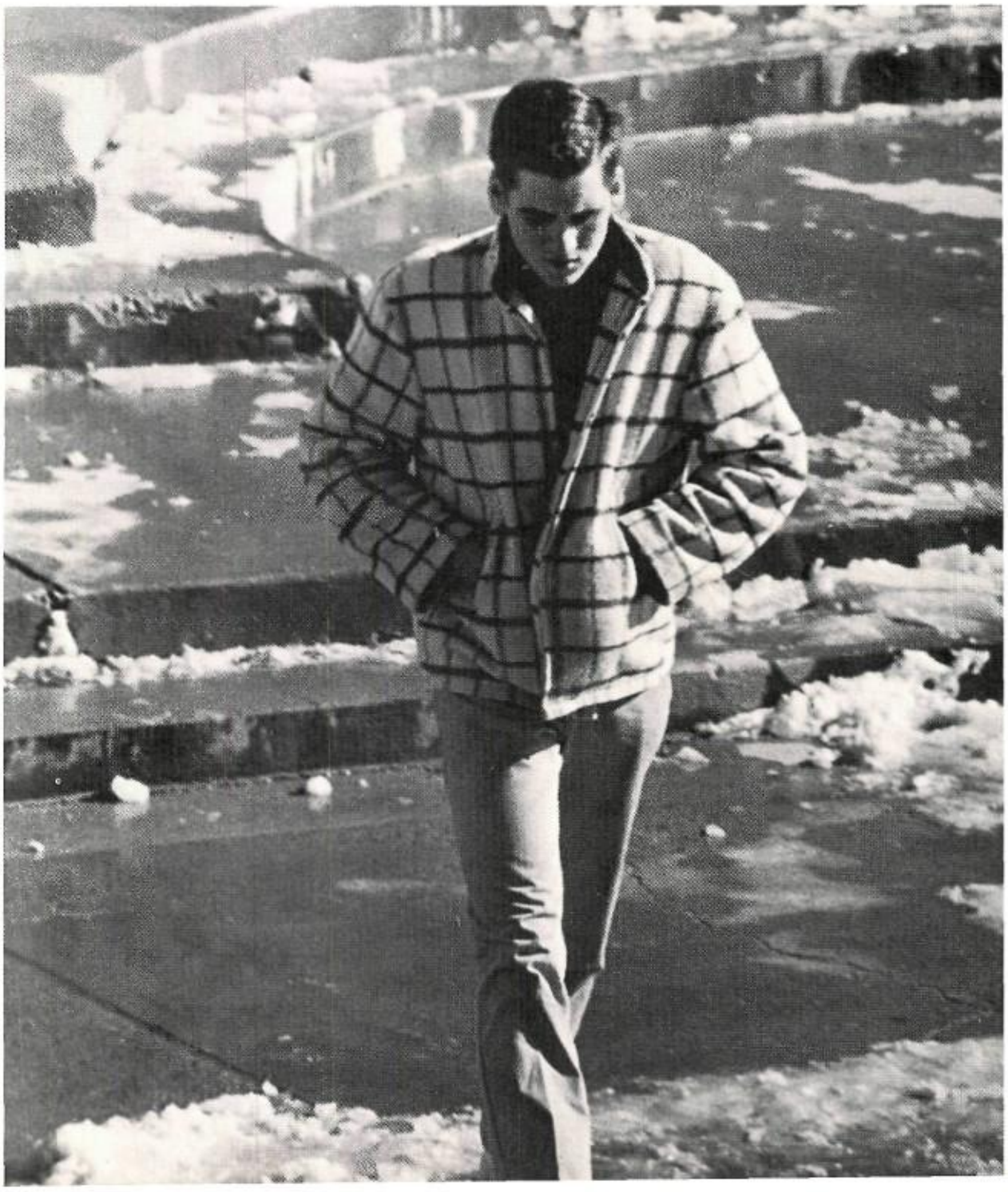

Ackerman, Brigit
Allen, Judith
Adams, Paul
Allen, Perilla
Ader, Lanoma
Anderson, Glenn
Adler, Patti
Anderson, Lorraine
Alcorn, Larry
Apodaca, Catherine
Allen, Alice
Archibald, Dean
Allen, John
Armijo, Dorothea

Seniors Show Spirit During Assemblies

Arnold, Susan
Baca, Vicky
Baldwin, Charles
Barnbaum, Marilyn
Atencio, Eugene
Bailey, Debby
Ball, Craig
Barnes, Regina
Ayers, Allen
Bair, Clay
Banes, Nancy
Baron, Varney
Baca, Anthony
Baker, John
Banks, Ginger
Bartels, Leon
Baca, Arlene
Bakkum, Mark
Banks, Laura
Bauer, Richard
Baca, Particia
Balch, Sue
Banos, Catherine
Beahm, Mary
Baca, Sylvia
Balcomb, Stuart
Barker, Debra
Beasley, Linda

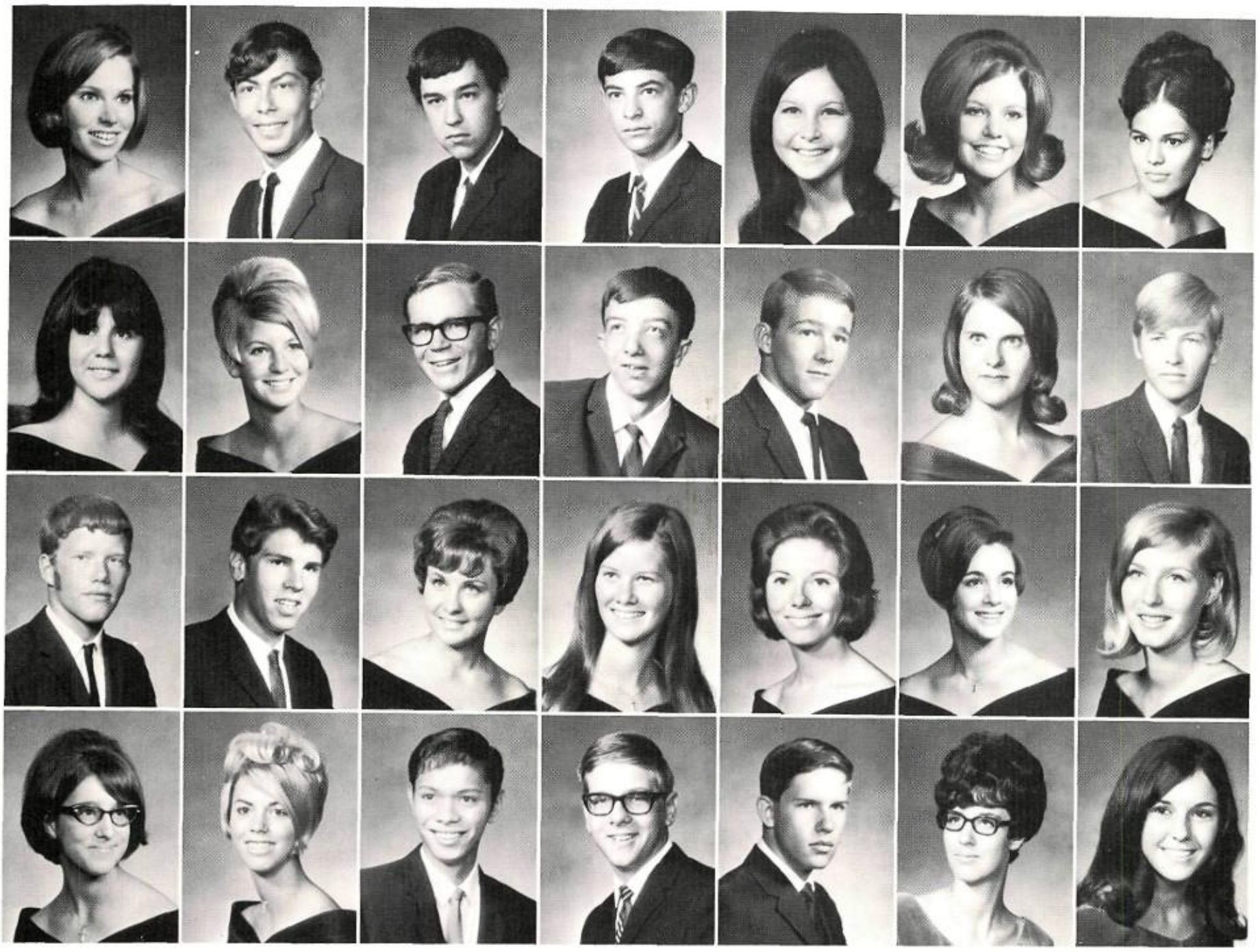

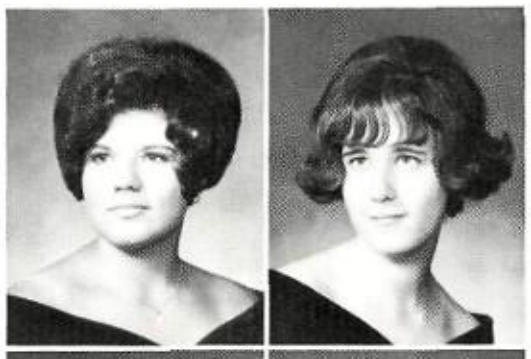

Beaty, Estelle
Beauchamp, Carol

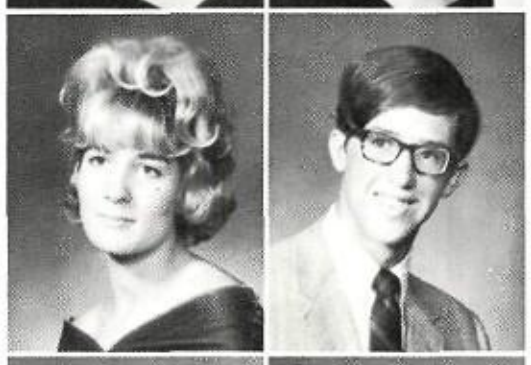

Beauchamp, Cathy
Beaumont, Edward

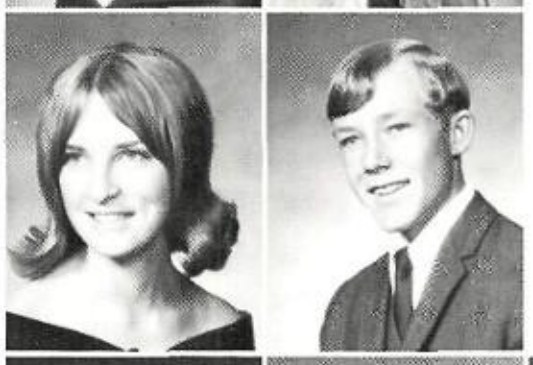

Beck, Ellen
Beeson, Charles

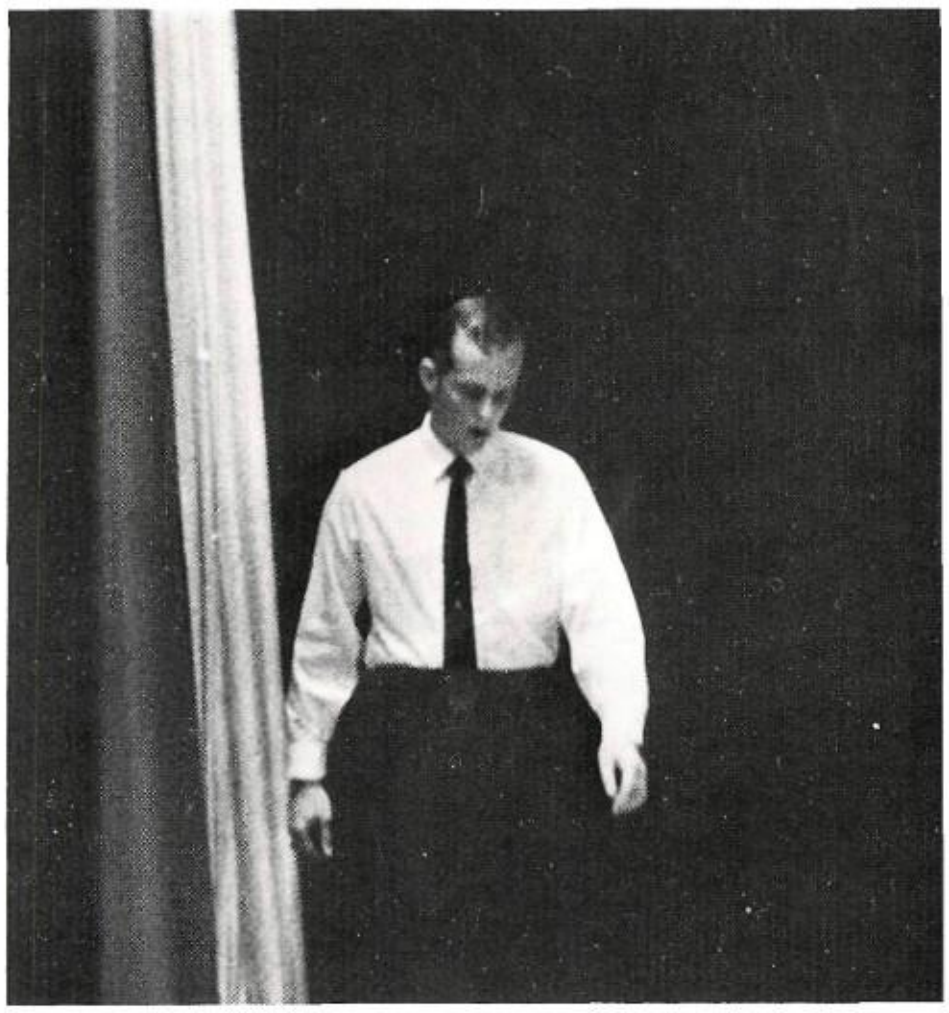

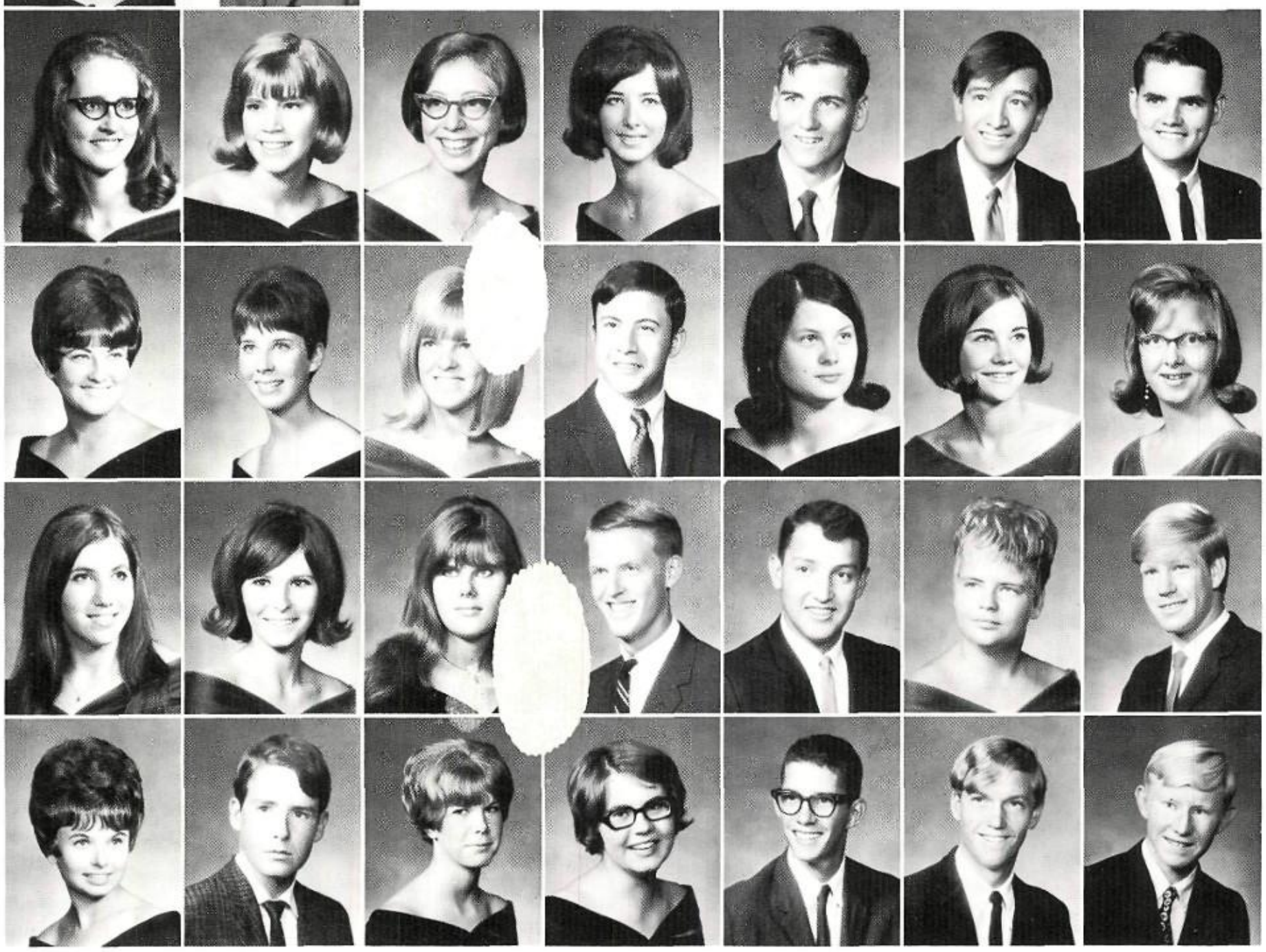

Benischek, Sheri
Billings, Karen
Bobrick, Michelle
Boydstrun, Kathleen

Bennett, Mary
Black, Amy
Boggs, Deborah
Boyer, Steve

Benson, Barbara
Black, Gerrie
Boley, Patricia
Bradley, Susan

Berg, Valerie
Bloch, Howard
Bone, William
Brake, Mary

Bertholf, Henry
Block, Susan
Botone, Barney
Bralley, Mark

Bickett, Mark
Blue, Catherine
Bowles, Donna
Braudt, David

Bidewell, Kenneth
Boatman, Patricia
Boyden, Robert
Brewer, Donald

Many Students Come To See Thespian Play

Waiting in the wings during the Thespian Play "Leading Lady", is Robert Gunter.

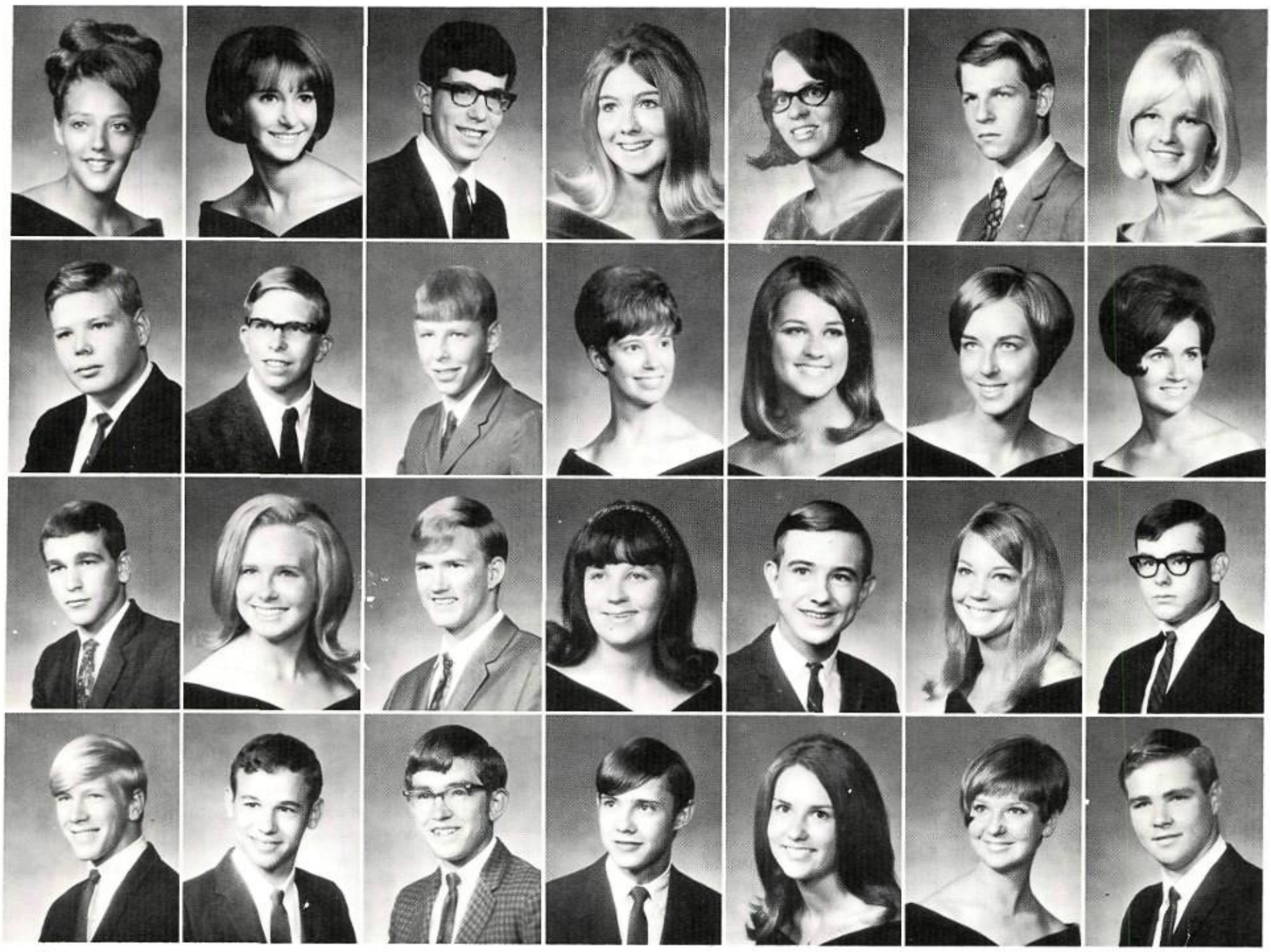

Brewster, Debra
Brown, Melvin
Bryant, Robert
Bute, Norman

Bridge, Linda
Brown, Scott
Brymer, Karen
Butler, Michael

Bronitsky, Ronald
Brown, Steven
Bryson, David
Butterfield, Ernie

Bronner, Diana
Brown, Vivian
Buckland, Donna
Caccamise, David

Brooks, Linda
Bryan, Pat
Buckman, Dennis
Caffey, Teresa

Brown, James
Bryant, Donna
Burge, Linda
Callahan, Jacquelyn

Brown, Kathleen
Bryant, Gwen
Burton, Walter
Callahan, Ross

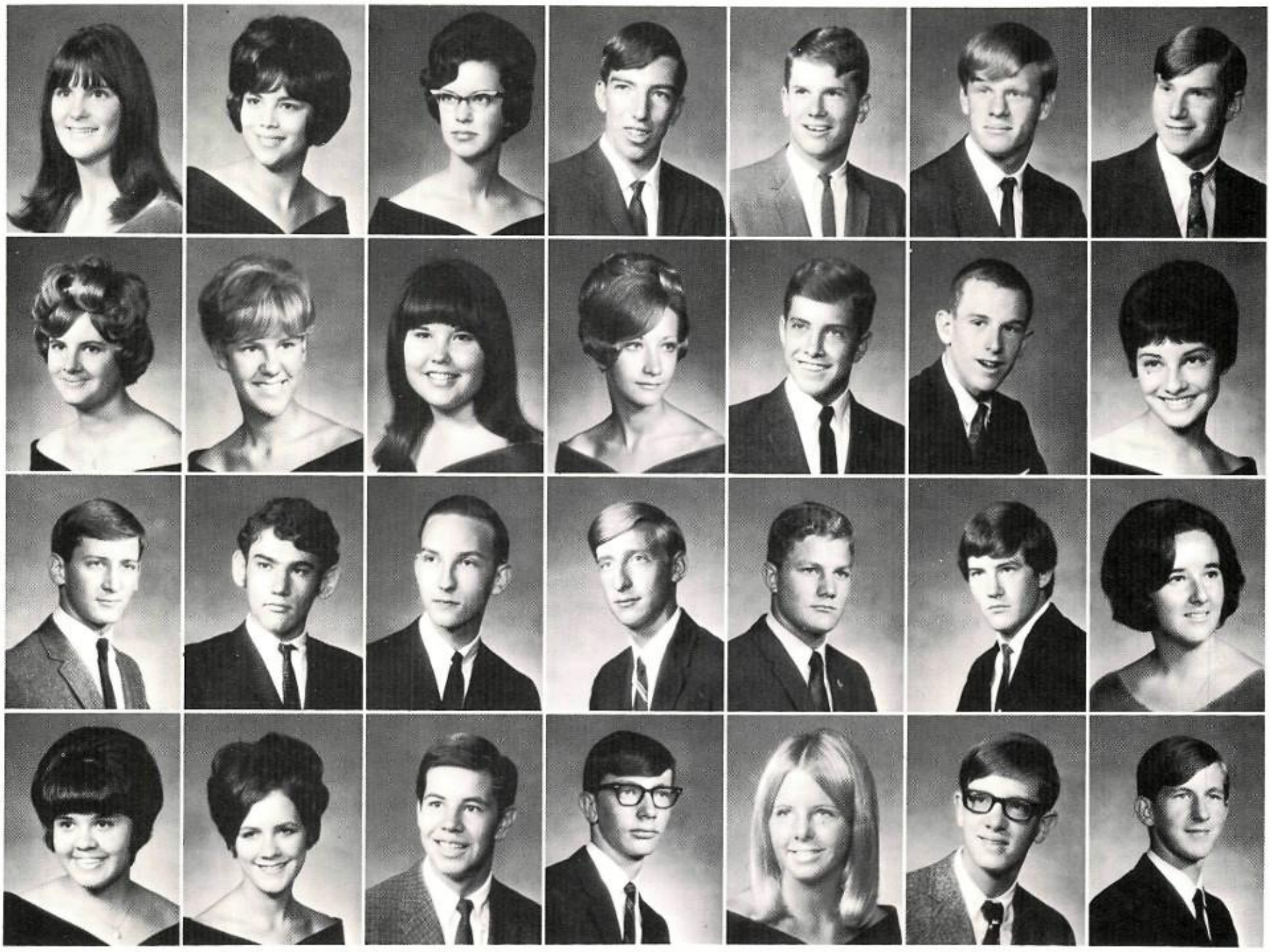

Campbell, Karen
Carver, Barbara
Cavanaugh, Thomas
Chavez, Niva
Candelaria, Christine
Casados, Maria
Chandler, Gary
Chesher, Elizabeth
Cardy, Judith
Casaus, Susie
Chapman, Stewart
Chorre, Gary
Carnduff, John
Case, Nancy
Chappell, Wayne
Church, Warren
Carr, Terry
Casey, Mark
Charlton, Bryan
Cigolle, Melanie
Carrano, Stephen
Casey, Robert
Chauvet, Paul
Cigolle, Miles
Carter, William
Cata, Estella
Chavez, Charlene
Clark, Edward

Receiving a gift from the cheerleaders with instructions to "Gore the Matadors" are Robert Kelley and Bill Carter, captains against Sandia.

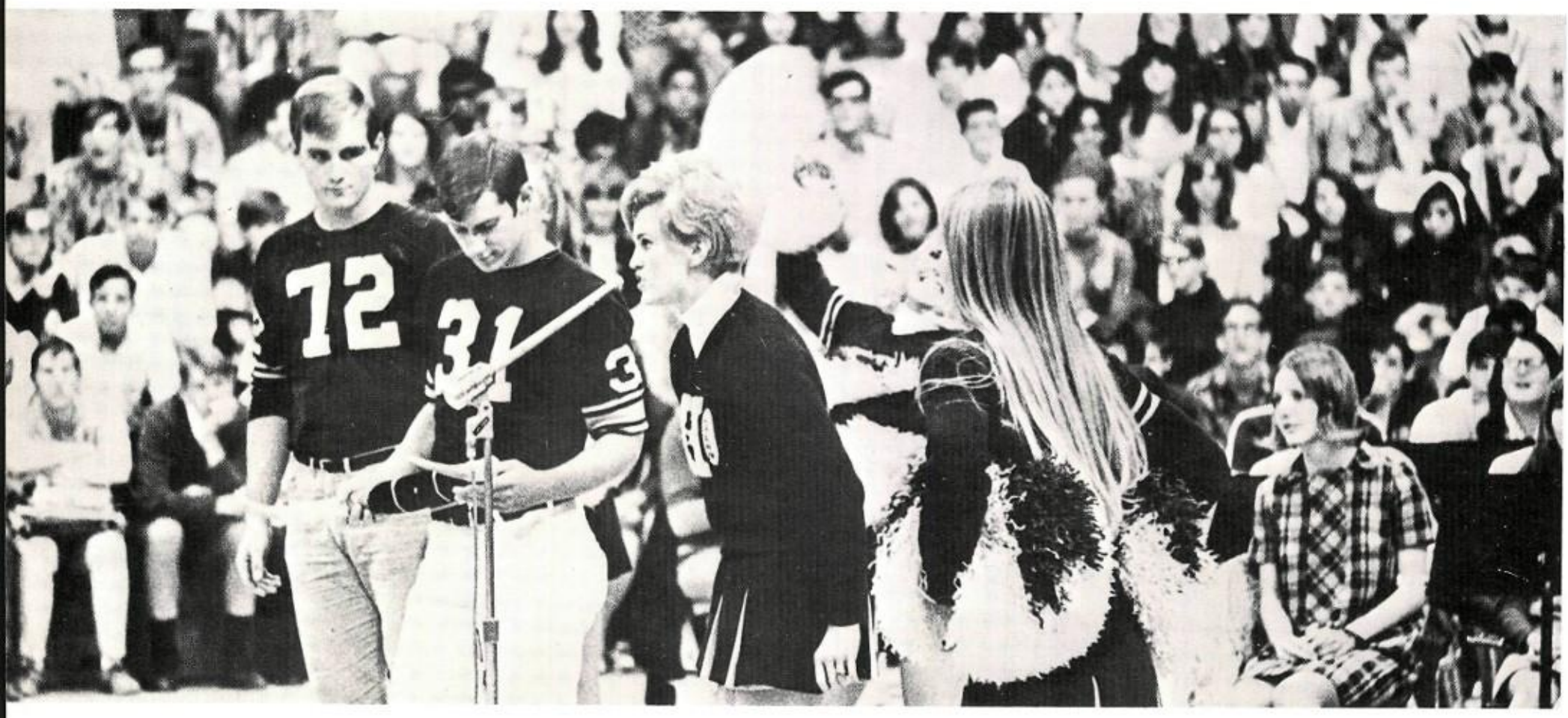

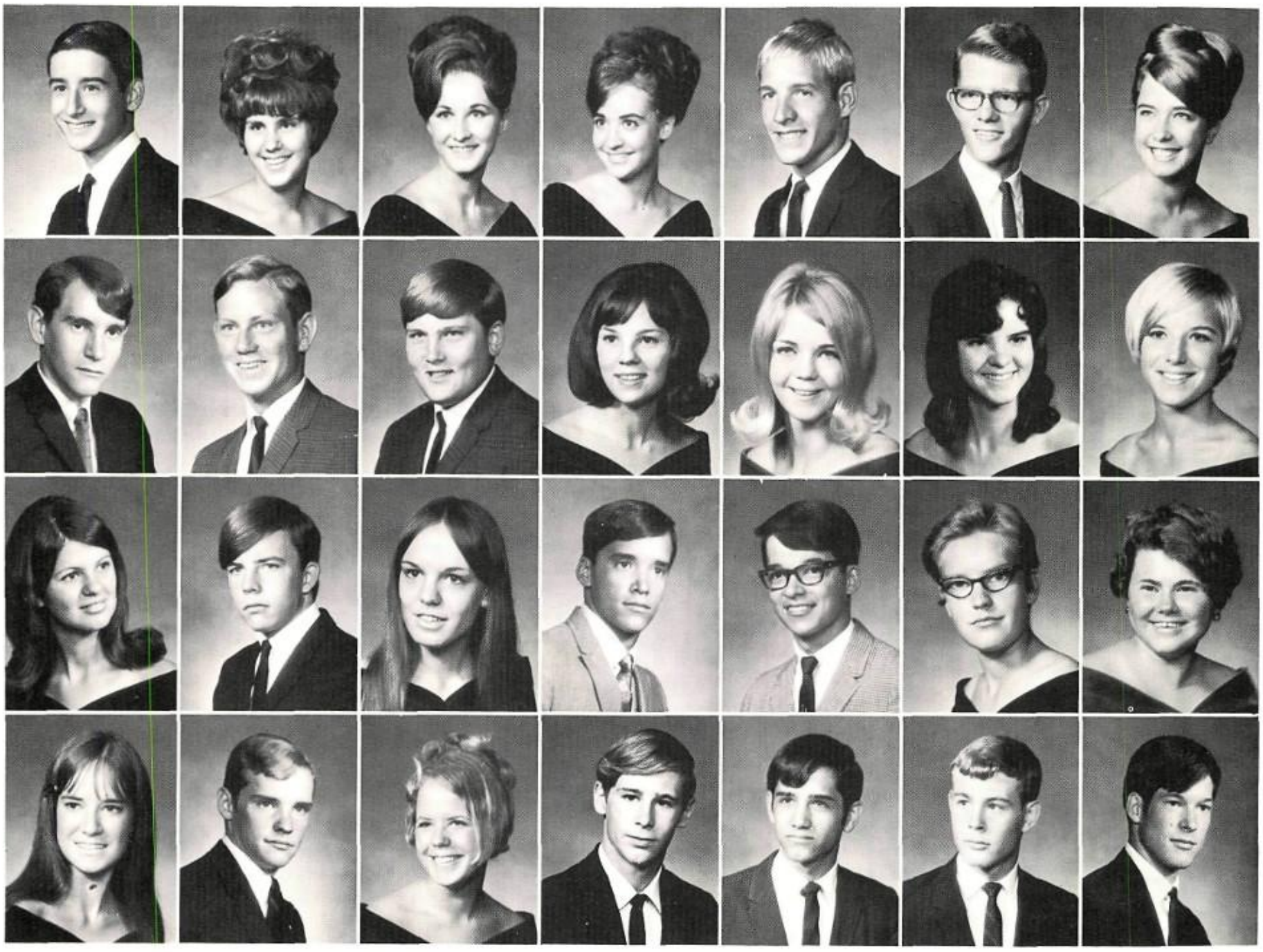

Clarke, Blaine
Colson, Rickey
Cooper, Donna
Corrie, Allyne
Clewlow, Fara
Colwell, Mike
Corcoran, Mike
Cotten, John
Cloud, Ruth
Comstock, Mary
Cordova, Denise
Cottrill, Linda
Coch, Shellie
Cone, Mary
Cordova, Donald
Cox, James
Cocke, David
Conlan, Barbara
Cordova, Ronald
Crandall, Danny
Cole, Jack
Coon, Rhonda
Corey, Jean
Crawford, Mike
Colp, Jan
Cooper, Cheryl
Corr, Marcia
Crawford Robert

Bumper Sticker Campaign A Huge Success

Cunningham, Betsy
Davis, Bruce
Dabney, Mary
Davis, Linda
Dailey, Conner
Davis, Marsha
Daniel, John
Davis, Randol
Dart, Allen
Davis, Robert
Davis, Tony
Davis, Steve

Davis, Tomasine
Dickenson, Joan
Day, Robin
Dieck, James
DeLaGarza, Jorge
Diefendorf, Peggy
Dellinger, Donald
Dillon, David
Dennedy, Kathy
Dillon, Tim
Deruyver, Cheri
Dlouhy, Denise
Deve, Bernd
Dobias, Diana

Hornet Grid Games Are Well Attended

Dockweiller, Chris
Duggan, Paul
Ellett, Jeanmarie
Esparza, Dolores
Doherty, Kathleen
Dungan, Vicki
Ellis, Janet
Espinoza, Connie
Dolde, Kathy
Duran, Darlene
Elmore, Charles
Espinosa, Dolores
Dorris, Barbara
Duran, Virginia
Elmore, Don
Espinosa, Robert
Dotson, Nelda
Durand, Richard
Encinias, Alex
Evans, Cecilia
Dubois, John
Dzielak, Madeline
Enwald, Wayne
Evans, Kurt
Duesberry, Colleen
Eglington, Dan
Enyart, Erica
Fancher, Bob

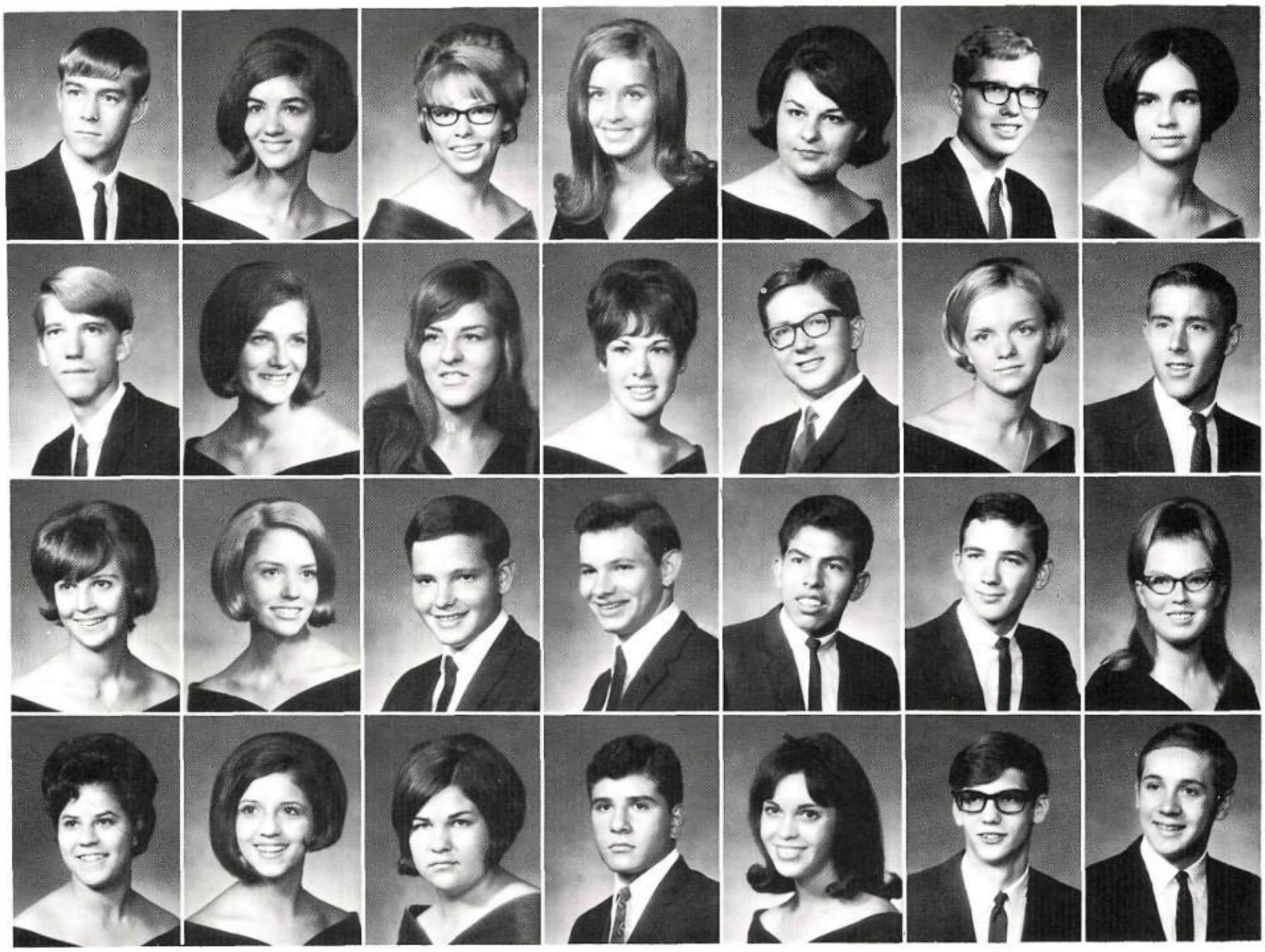

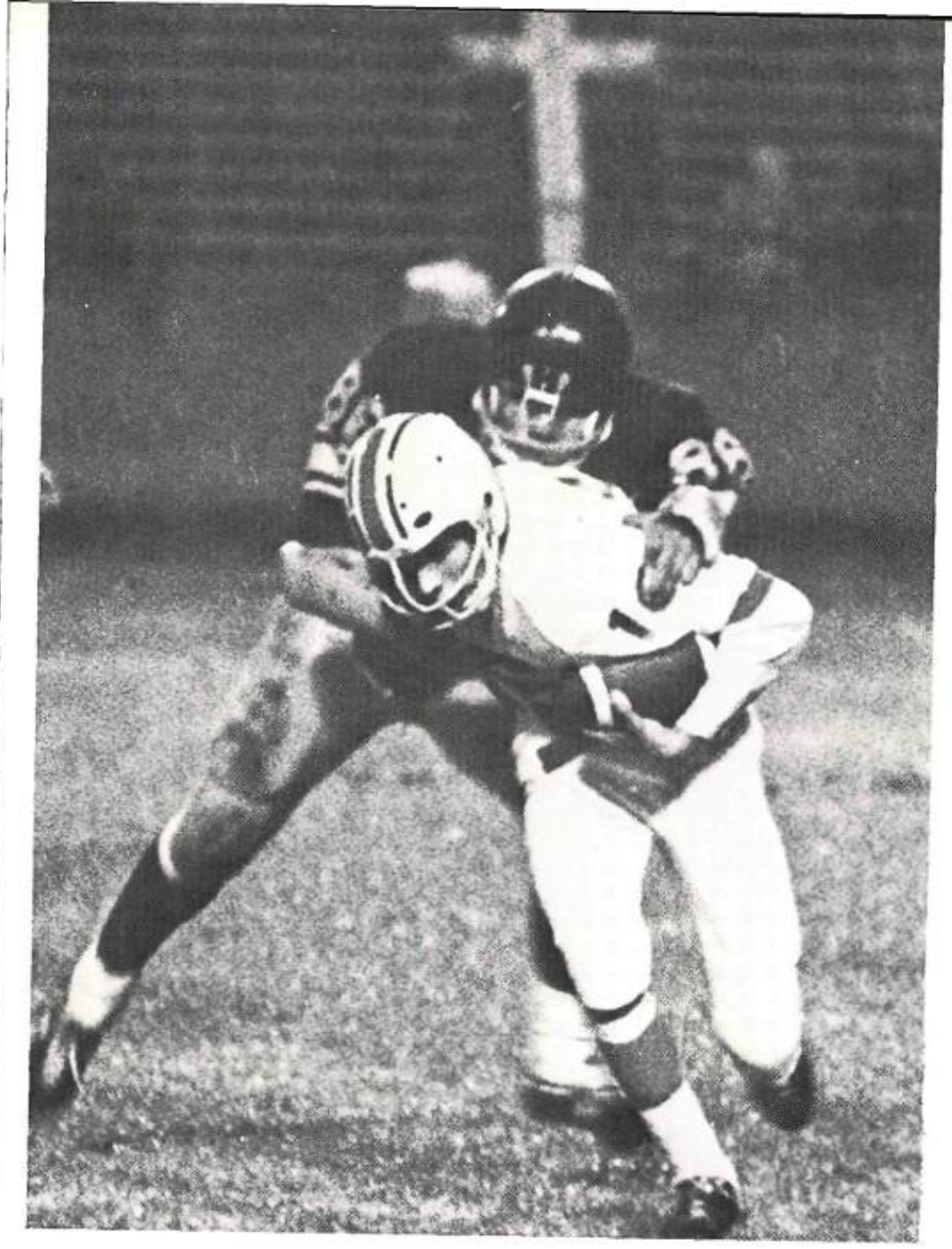

Sandia quarterback Steve Roche is dumped by Highland's Bernie Gutierrez on November 1st.

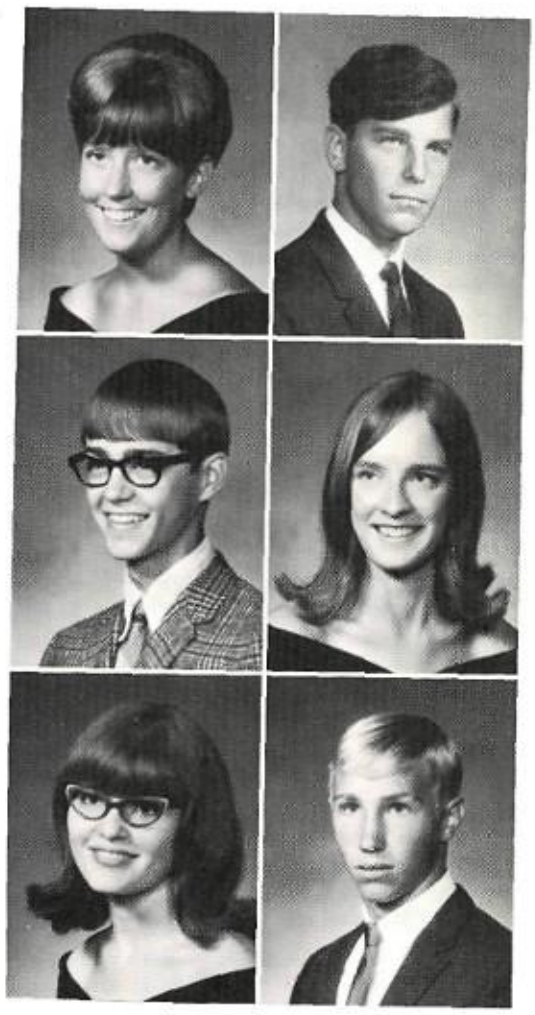

Fichtner, Carol
Finch, Bob
Fish, John
Fitzwater, Kathy
Fleming, Sharon
Franchini, Keith

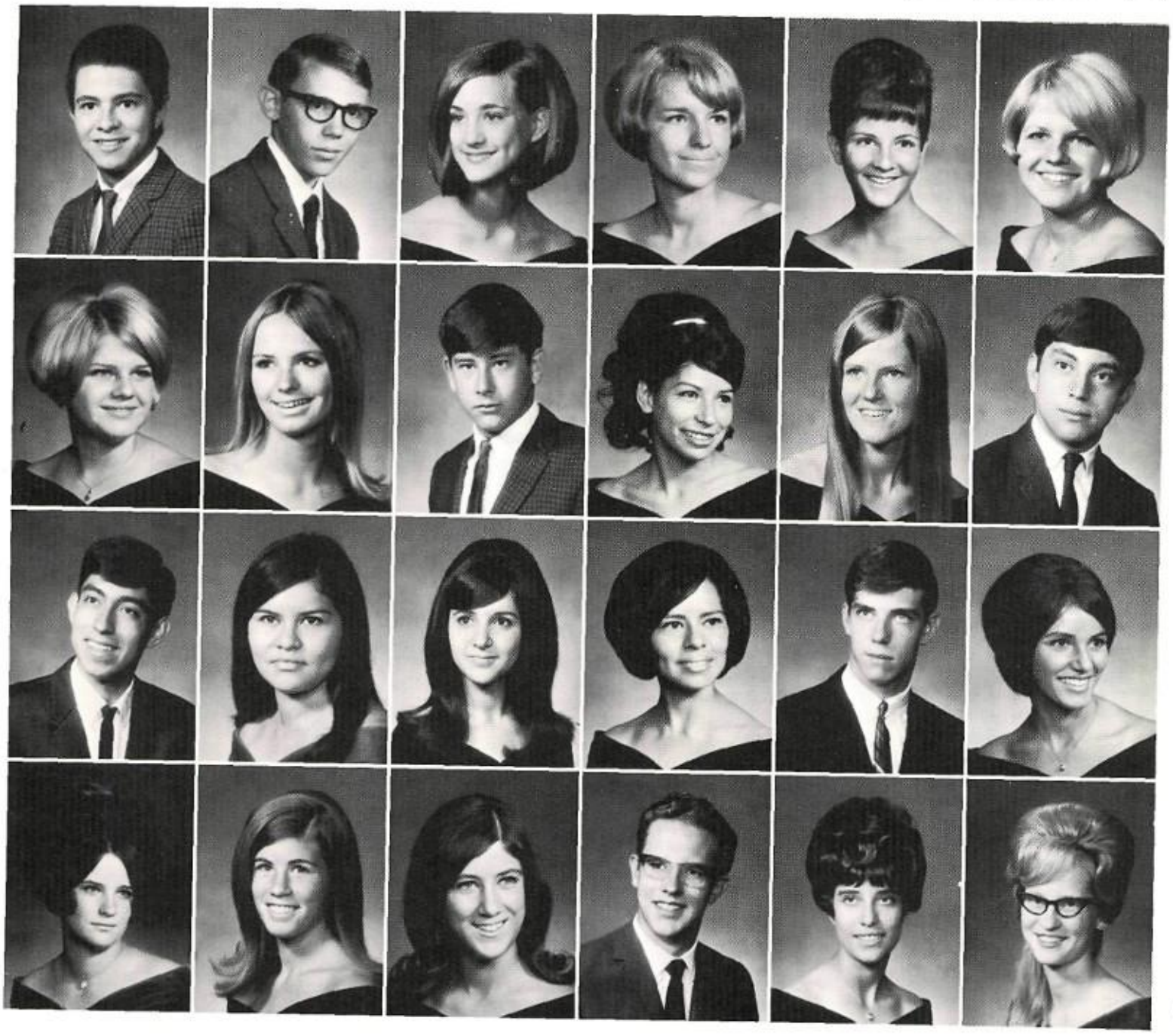

Francis, Anthony
Francis, Robert
Franklin, April
Freidank, Roxanna
Friedman, Nancy
Gaarder, Carol
Gaarder, Cheryl
Gage, Lorie
Gallagher, Charles
Gallegos, Kathy
Garber, Virginia
Garcia, Carlos
Garcia, Danny
Garcia, Diana
Garcia, Joann
Garcia, Sylvia
Garland, Neil
Gates, Pat
Gault, Kathy
Gernert, Mary
Gettings, Roberta
Gibbs, Meyler
Gibson, Loretta
Gibson, Sharon

Mr. Ness listens to the Christmas Concert.

Christmas Choral Concert Features French Carols

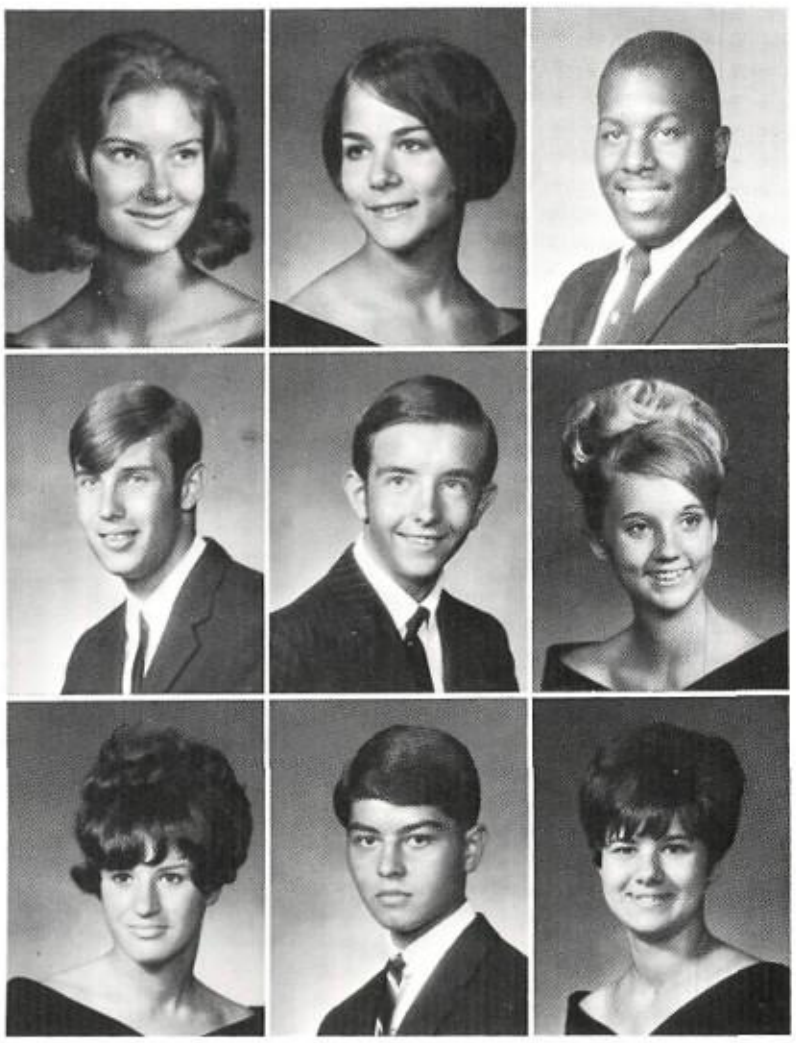

Gilbert, Jeanette
Gilbert, Samette
Giles, Sam

Gilleland, Rick
Glasgow, Stephen
Goad, Jennifer

Golladay, Carole
Gonzales, Victor
Good, Darla

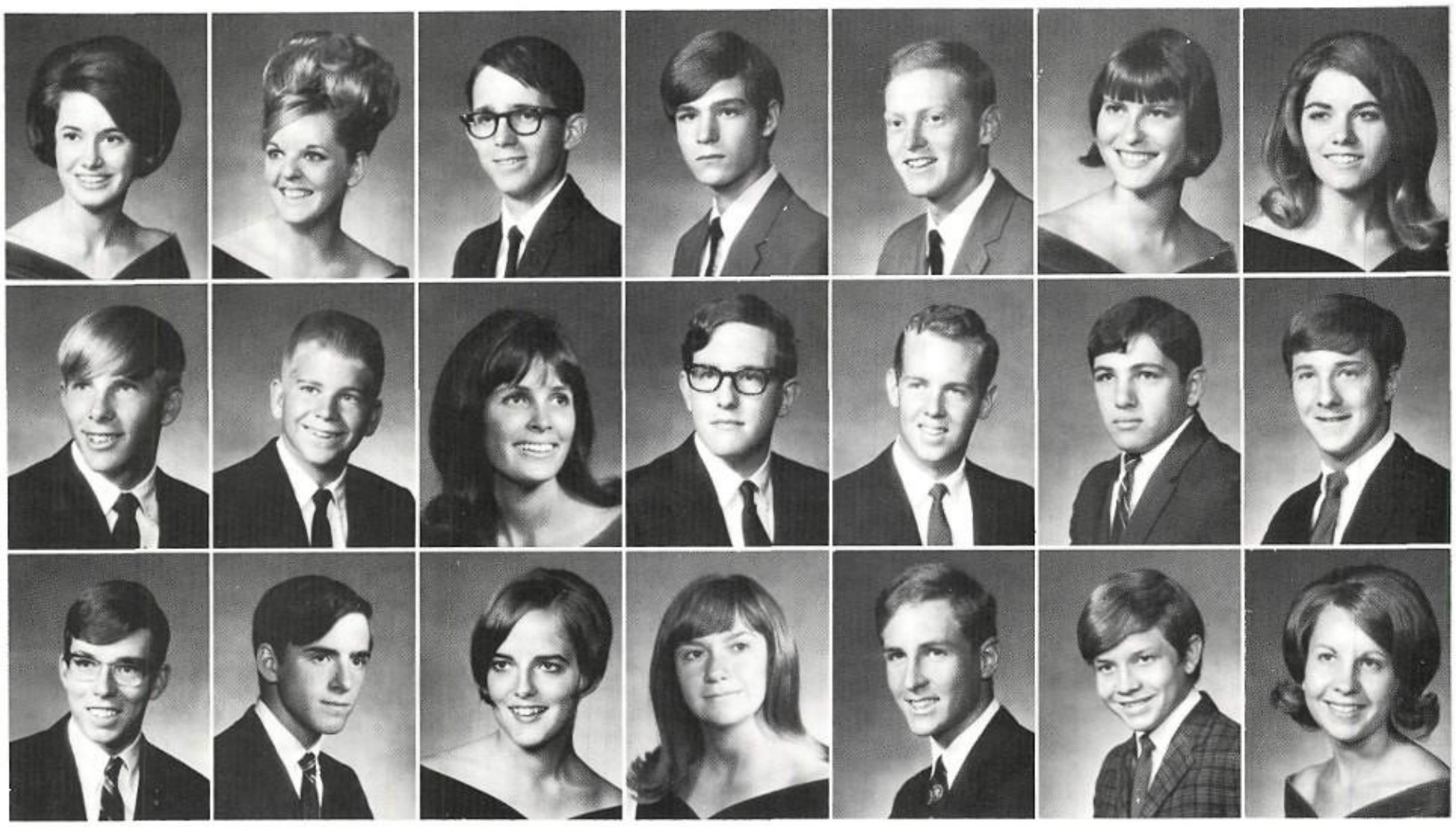

Goodwin, Diane
Grinsted, Albert
Hahn, Phil

Gordon, Kathy
Groepler, James
Hamilton, Dave

Grassham, Robert
Groesbeeck, Alice
Hanks, Nina

Green, Stuart
Guilfoyle, Bill
Hannett, Mary Ellen

Griffin, Bill
Gunter, Robert
Harding, John

Griffith, Mirian
Gutierrez, Bernie
Harper, John

Griffith, Shirley
Haas, Mark
Harrell, Cathy

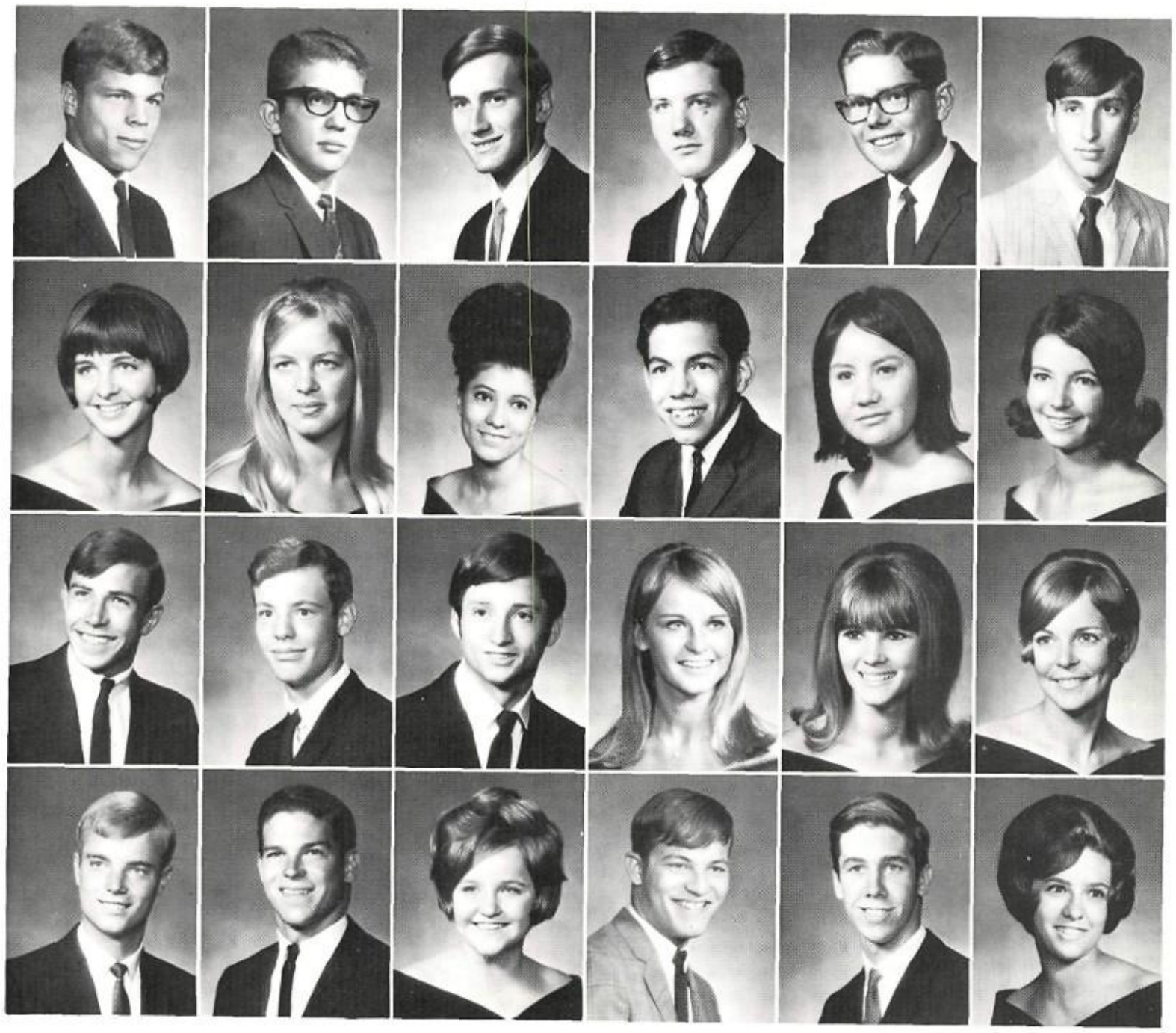

Harris, Craig
Harvey, Phil
Hatcher, Greg
Haydon, Chuck
Hayenga, Craig
Haynes, Martin
Heerde, Kathy
Hendrickson, Kathy
Hernandez, Cecilia
Hernandez, Robert
Hesuse, Marlene
Higdon, Susan
Highfill, Steve
Hildebrandt, Glen
Hill, Brad
Hill, Ronda
Hill, Suzanne
Hillemeyer, Carol
Hinton, Ricky
Hisey, Allan
Hoback, Susan
Hoffman, Dan
Hoge, Patrick
Holland, Catherine

Hollis, Garry
Hollis, Terry

Horabin, Vera
Horton, Bruce

Horton, Sarah
House, Barbara

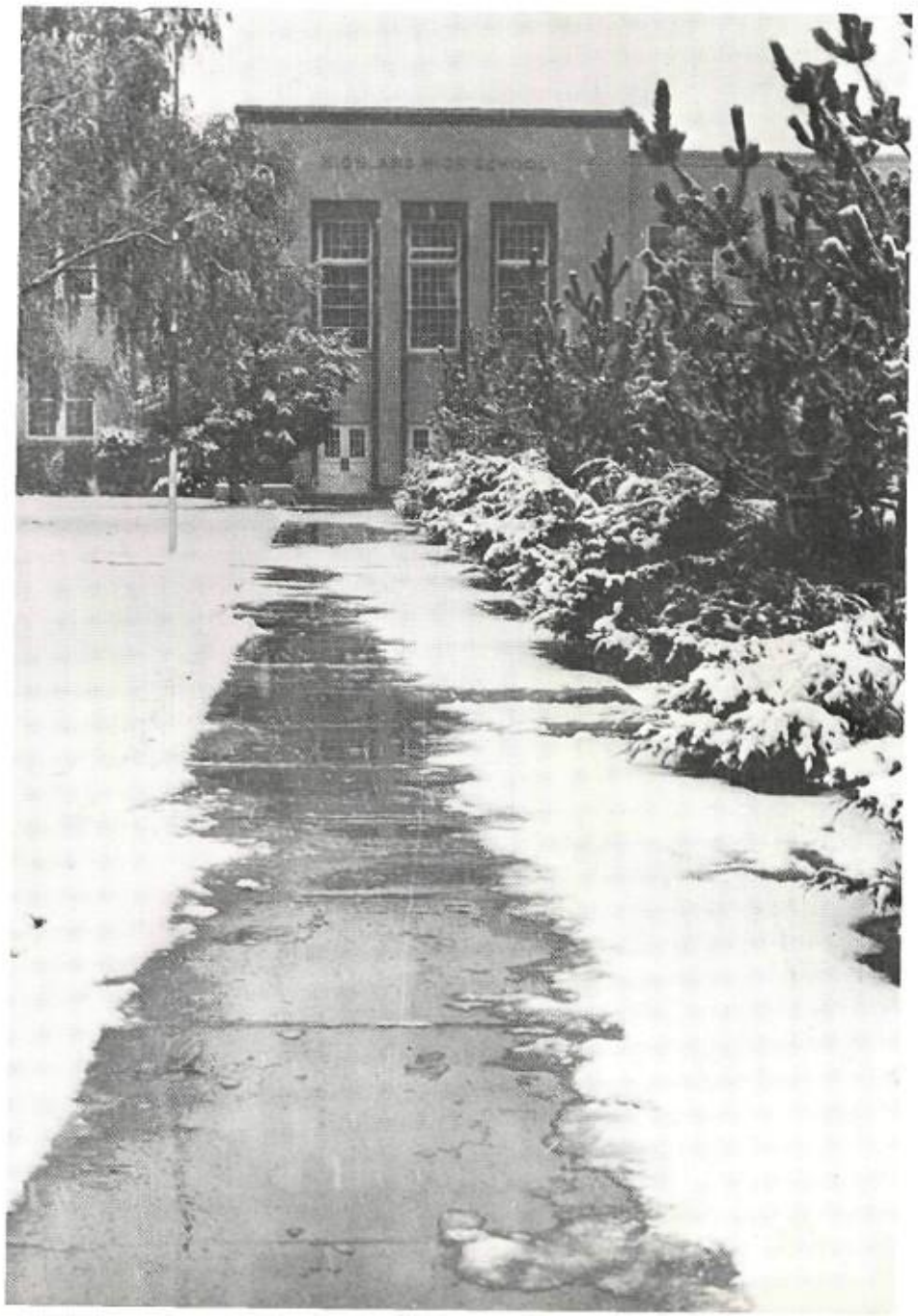

December 1 brought with it two inches of snow, leaving sidewalks icy.

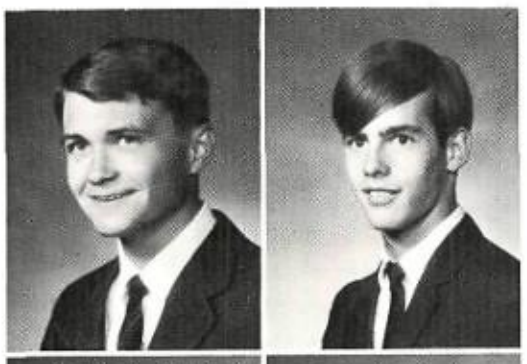

Howard, John
Hubbard, David

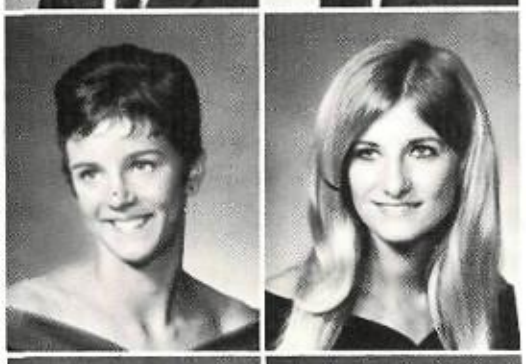

Hudson, Tracee
Huelsmann, Debbie

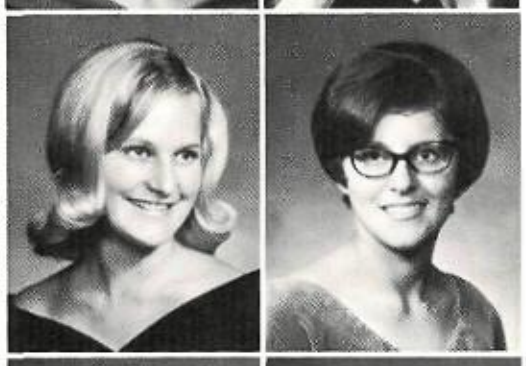

Huenefield, Cynthia
Huffstutler, Donna

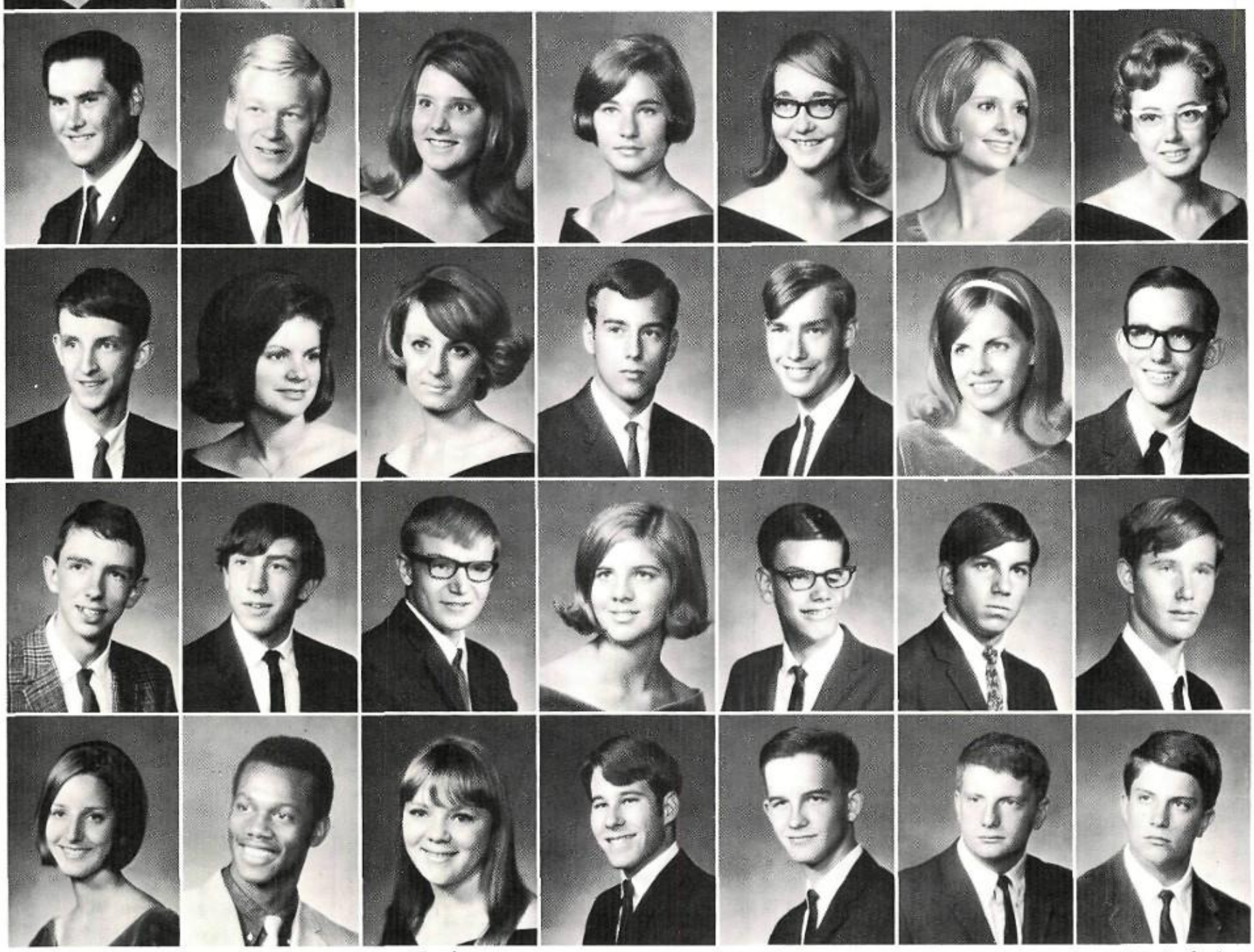

Hughes, Gale
Hurley, Neil
Jennings, Jerry
Johnston, Lucille
Hulebak, Philip
Hutchison, Sandra
Jett, Paul
Jones, Ernest
Hunsberger, Halye
Jaffa, Linda
Ickes, Theodore
Jones, Evelyn
Hunt, Sarah
Janis, Jerry
Johnson, Sally
Jones, Larry
Hunter, Joan
Jansen, James
Johnson, Stanley
Jordan, Douglas
Hunter, Sarah
Jaramillo, Judy
Johnson, Steve
Joseph, Patrick
Huntingford, Frances
Jeffrey, Ricky
Johnson, Thomas
Joseph, Paul

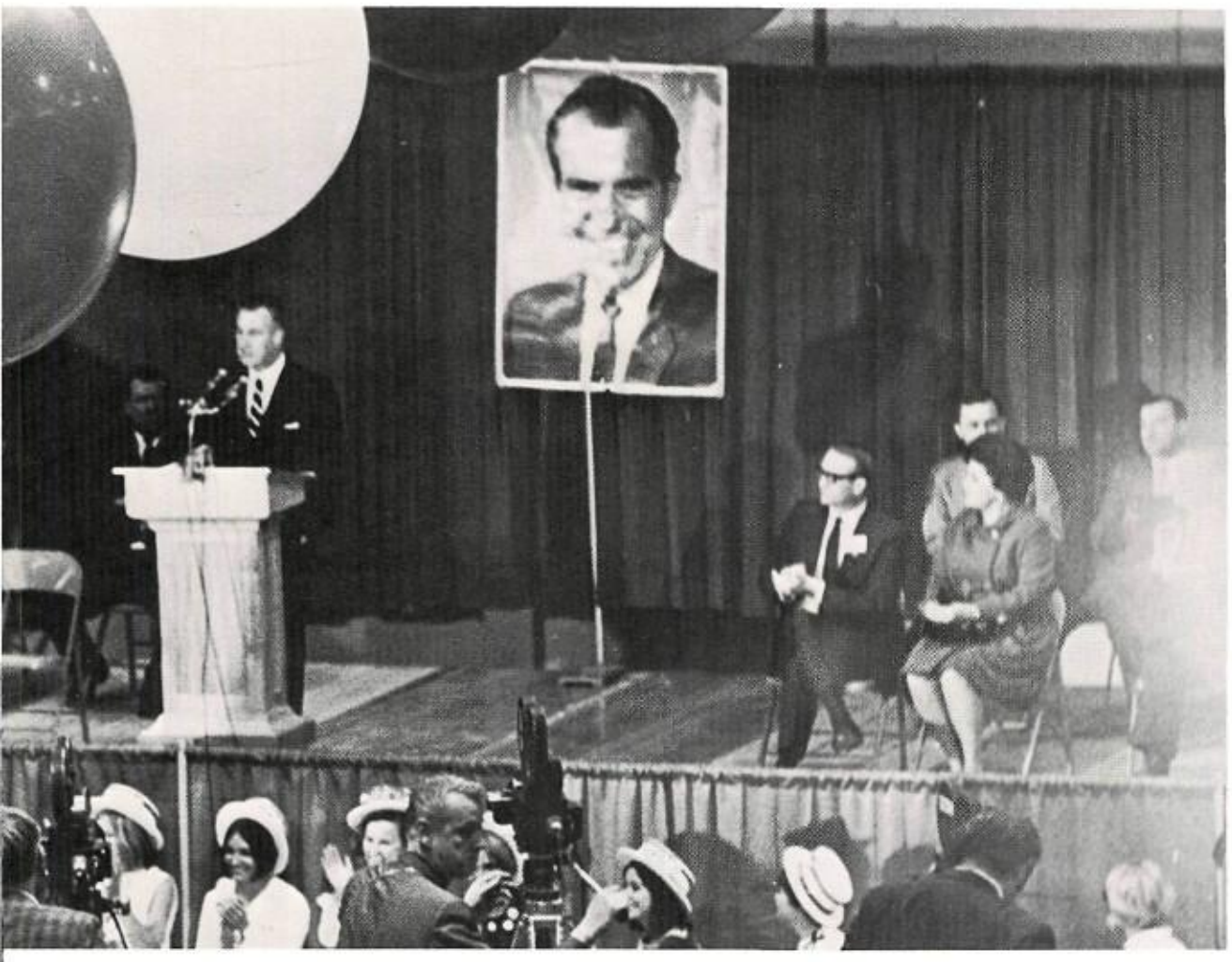

Agnew Speaks At Highland November 2

Highland's gymnasium was the scene of a political rally in honor of Spiro Agnew, Republican.

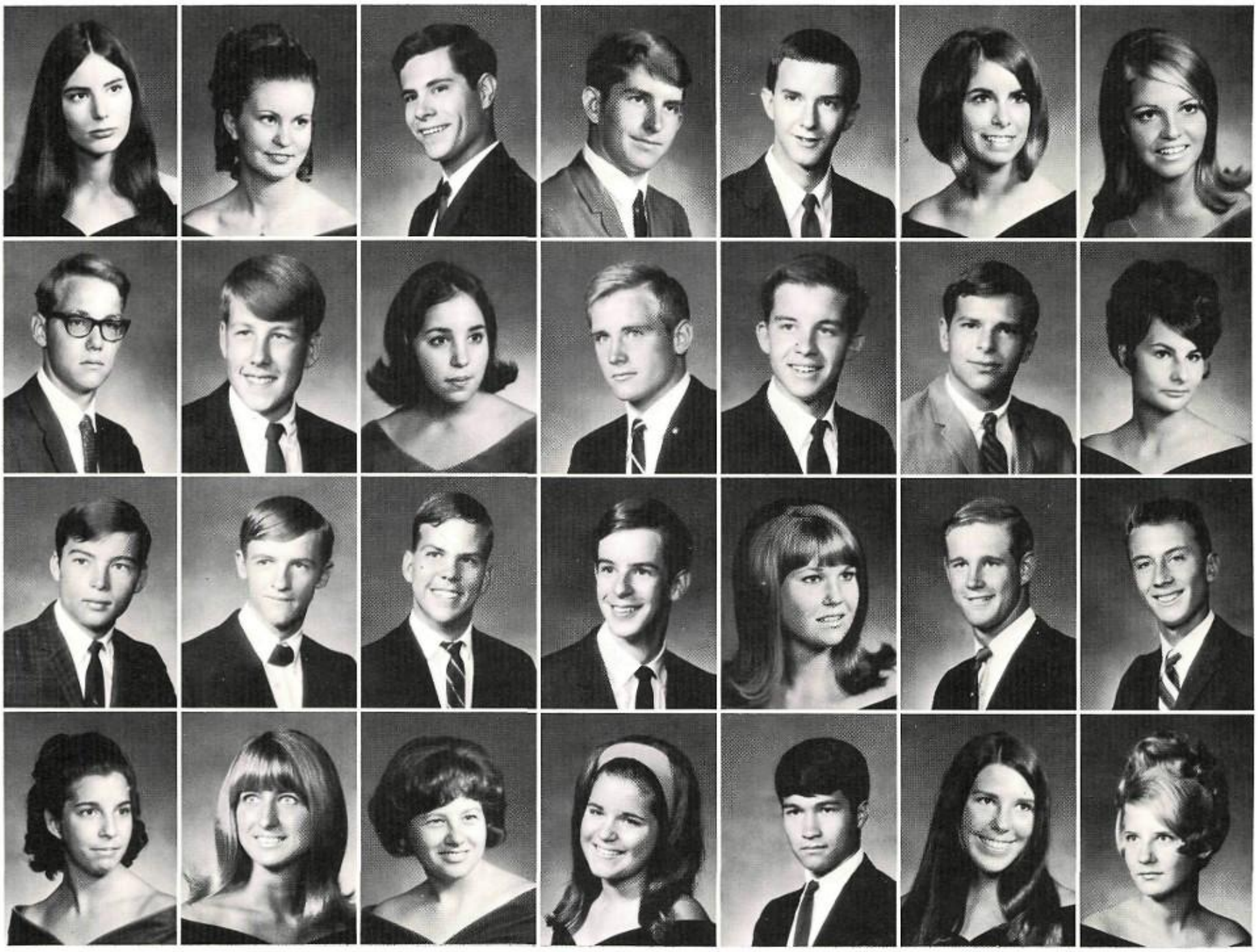

Joseph, Susan
Kailey, Bixx
Kerwin, Tom
Knadjian, Janis

Joslin, Rita
Kailey, Jon
Kidd, Michael
Kocon, Theresa

Jowers, Winston
Karnowsky, Kathryn
Kilian, Edwin
Koren, Mildred

Irion, David
Kelley, Robert
Killingsworth, Carl
Kouri, Marcanne

Isselhard, Tom
Kelly, Christopher
Killman, Frances
Kowell, Thomas

Junghans, Cathy
Kelly, Steven
King, Craig
Krepps, Nancy

Justus, Laura
Kerregan, Sultana
Kinney, Bob
Kwasnik, Carole

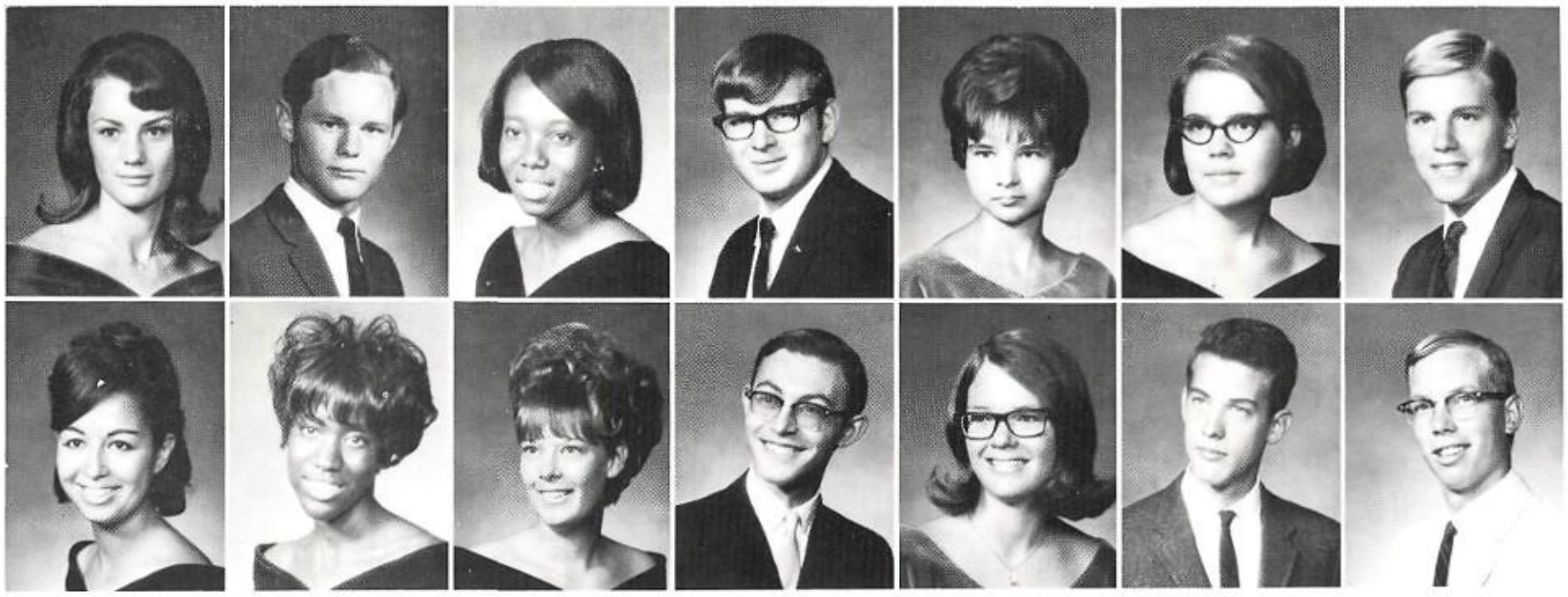

Lample, Vickie
Ledoux, Diane
Lang Ronnie
Lee, Cass Sondra
Langston, Edna
Lemons, Betty
Latimer, Ronald
Lente, Michael
Lavasek, Cathy
Lewis, Wyn
Lax, Patricia
Lewzader, Phillip
Leach, David
Liess, Steve

HHS Student Parking Lot Is Overflowing

Lieuwen, John
Lovato, Mary
Maceachen, Michael
Malone, Timothy
Lind, Gary
Lucero, Rose Marie
Mackenzie, Gordene
Maloy, Brenda
Loch, Thomas
Lucero, Joseph
Maginel, Darlene
Mann, Oscar
Logan, William
Lujan, Justin
Mahan, Joe
Manns, Joseph
Lopez, Alma
Lynch, Vicki
Maisel, Shelley
March, Heidi
Lopez, Ralph
Lysengen, Edward
Majors, Claudette
Markey, Gary
Lovato, Liz
Mabrito, Michael
Mallek, Maryjo
Martin, David

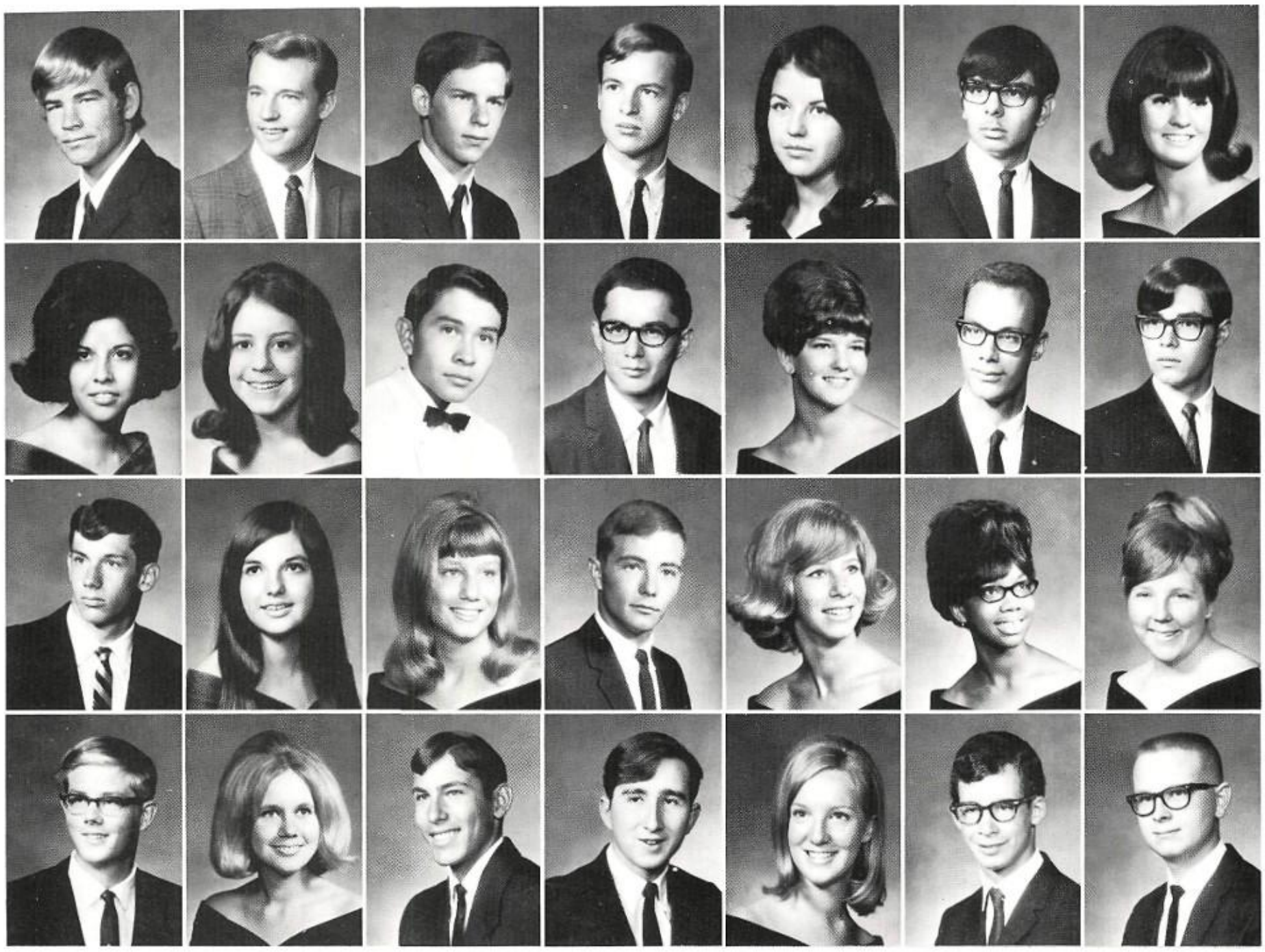

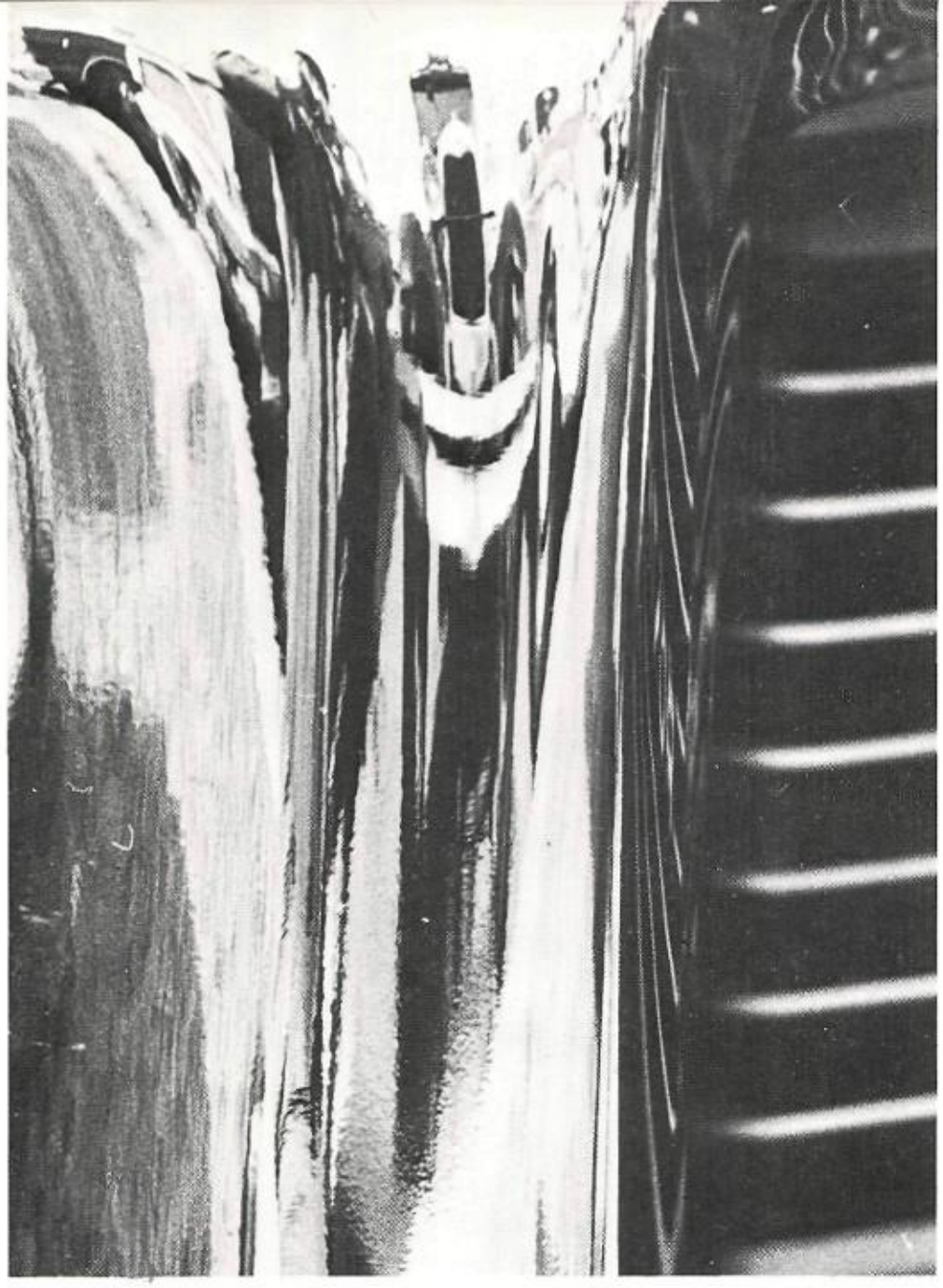

Reflected in the bumper of a Pontiac is the car which won the Car Decorating contest.

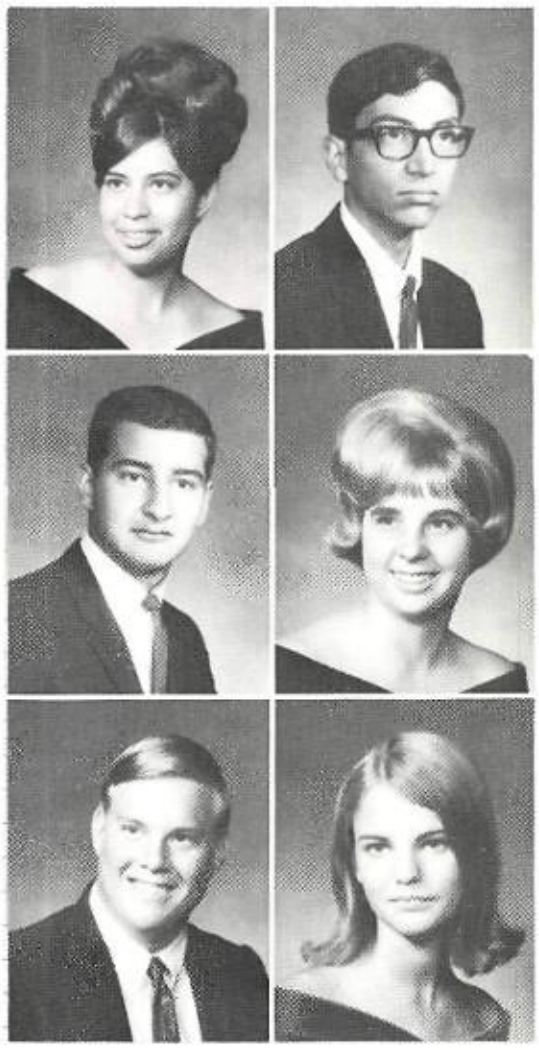

Martinez, Maria
Martinez, Steven

Martinez, Tom
Matson, Kathleen

Maxwell, George
May, Ann

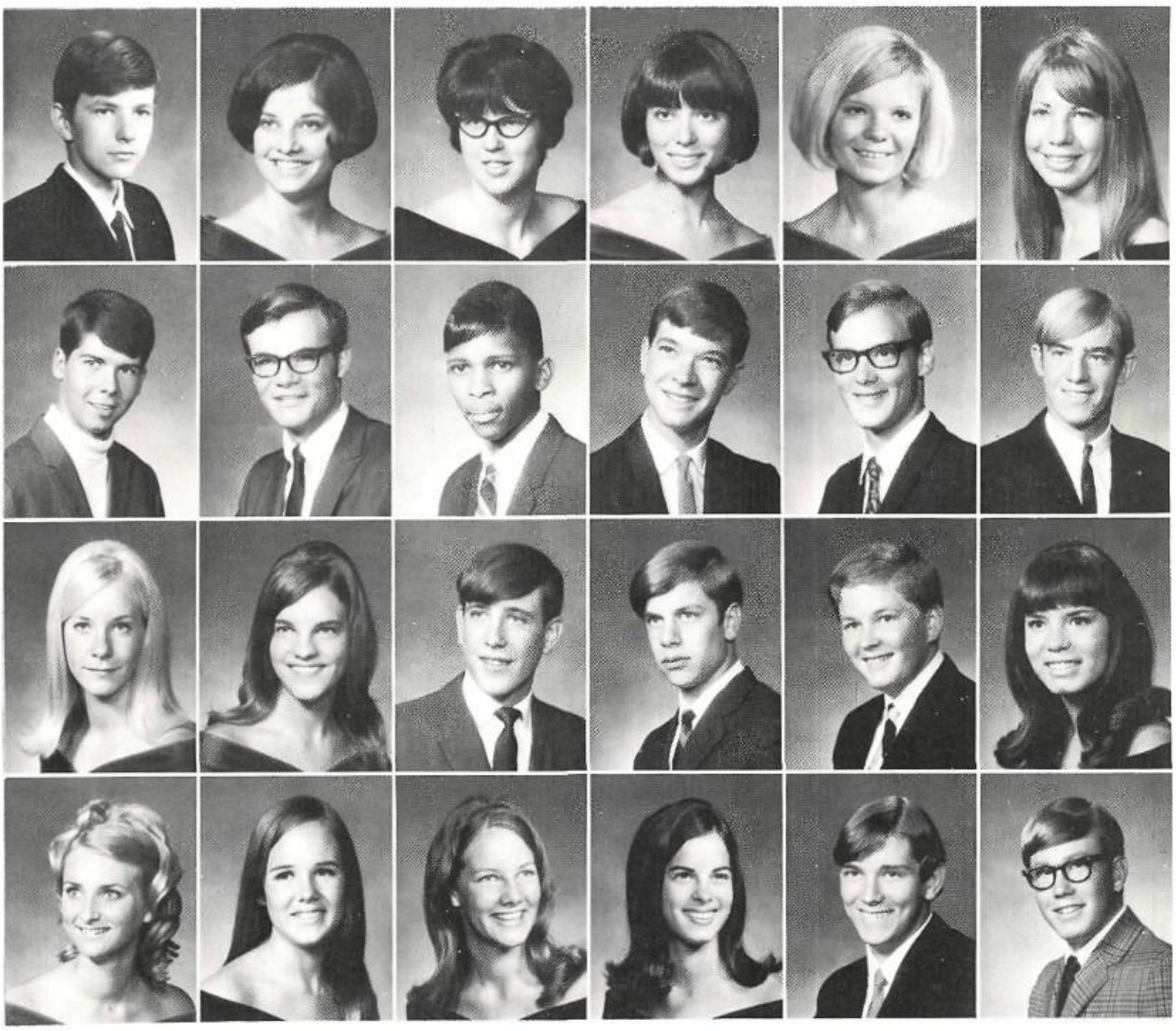

Mayo, Michael
McAtee, Kathy
McAvin, Linda
McCall, Debra
McCarty, Deborah
McCarty, Sharon
McClure, Joseph
McCollum, John
McCoy, Donald
McCrillis, Joel
McDaniel, Daniel
McDermott, Johnny
McElwee, Judith
McGill, Barbara
McGovern, Ross
McIntyre, Richard
McKay, Scott
McKinney, Rhonda
McLane, Melissa
McManus, Nancy
McNamara, Gale
Mederios, Mary
Medley, Anthony
Menefee, William

Mr. Loy accompanies his classes as they sing.

Mr. Loy In Twentieth Year As Chorus Director

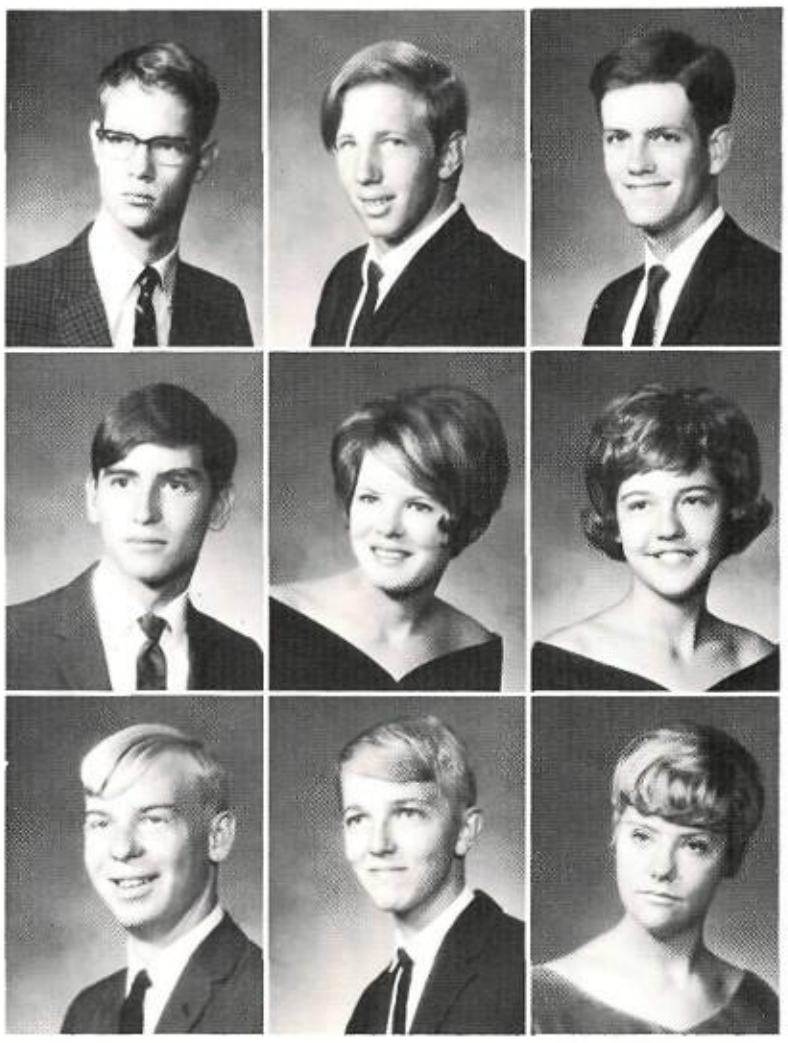

Merillat, Jeff
Merrill, David
Mershon, Tom

Metzgar, Kenneth
Michaels, Patricia
Miller, Eileen

Miller, Steven
Mills, James
Miner, Harriet

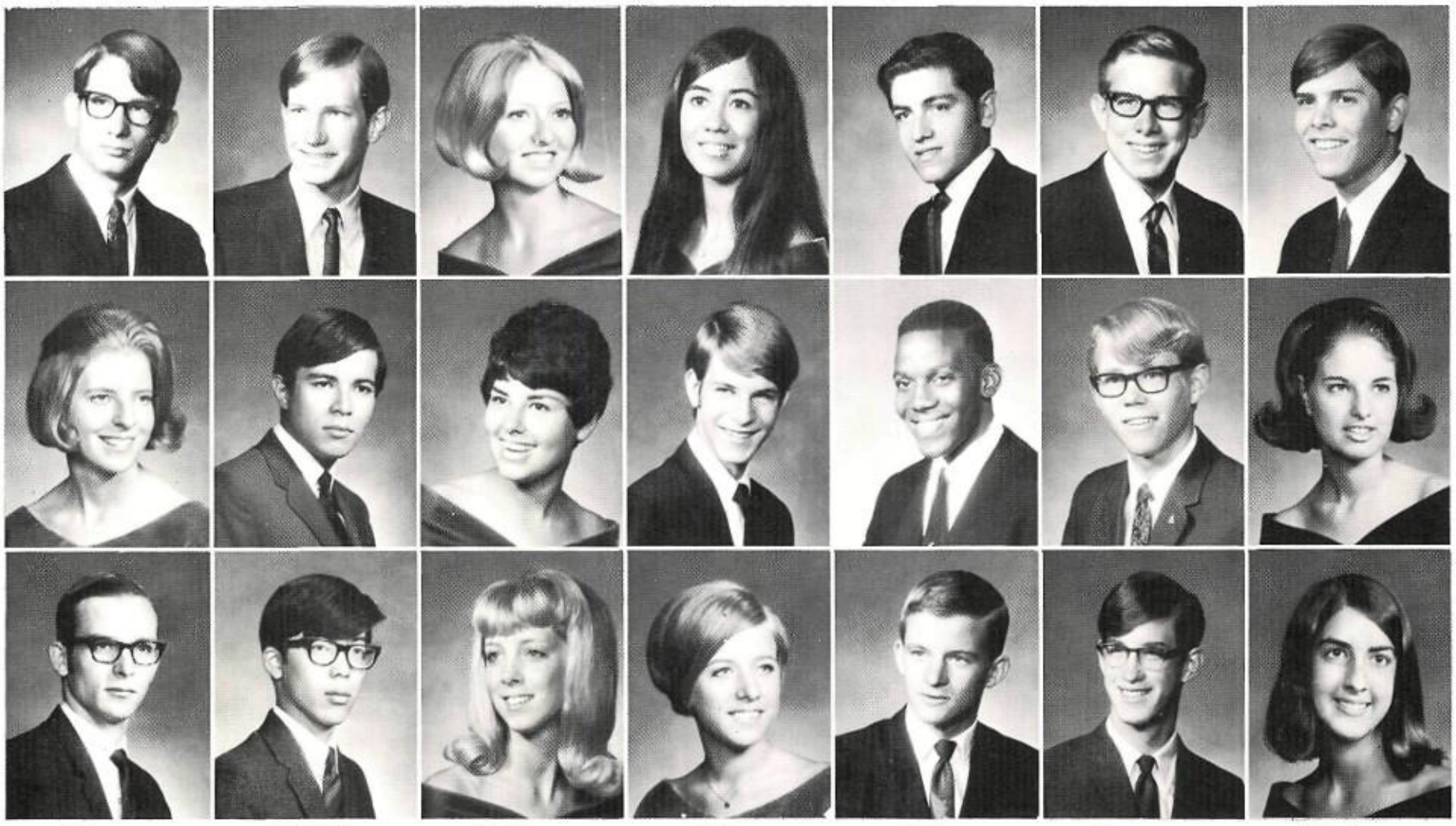

Miner, Randy
Montgomery, Phyllis
Moorehead, Allen

Mitchell, Paul
Montoya, James
Mori, John

Moise, Jacque
Montoya, Michaela
Morris, Linda

Moku, Marilyn
Moore, Jay
Morrison, Heidi

Molina, Leroy
Moore, Reginald
Moseley, Jim

Monson, Greg
Moore, Tim
Moser, Carey

Montano, Carl
More, Cathy
Moulin, Melba

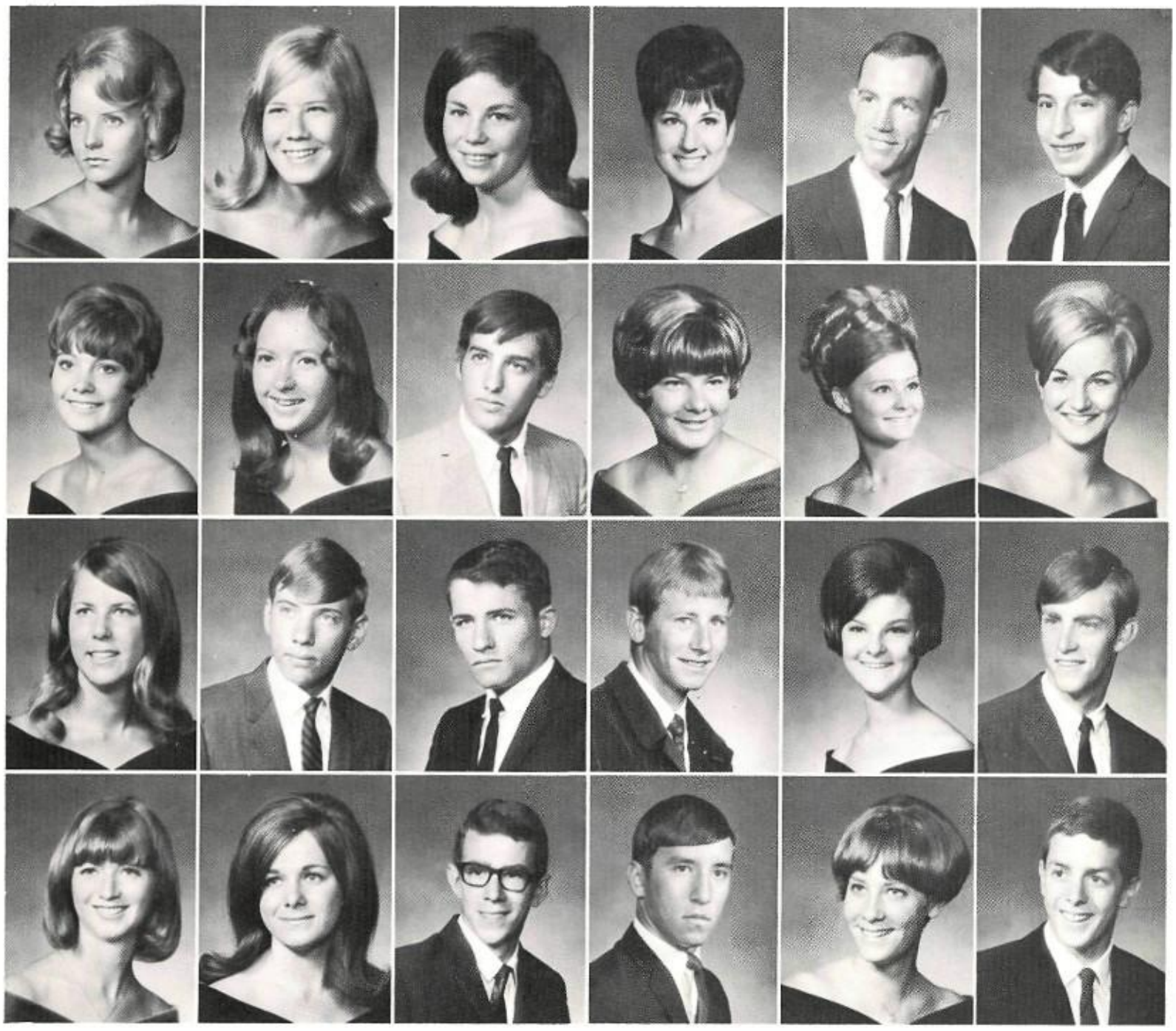

Mount, Sara
Moyers, Joanne
Mulroy, Joane
Myers, Carol
Myers, Robert
Nabors, Alan
Nalley, Diane
Nance, Mary
Natkin, Leonard
Nazworth, Barbara
Neete, Cynthia
Newman, Kathleen
Nichols, Ann
Nielson, Mark
Nolan, Chuck
Nour, Sam
Nunez, Virginia
Nunnally, Joseph
O'Brian, Ellen
Olson, Susan
Orman, Gerald
Ortiz, John
Osborn, Jamie
Oseasohn, Michael

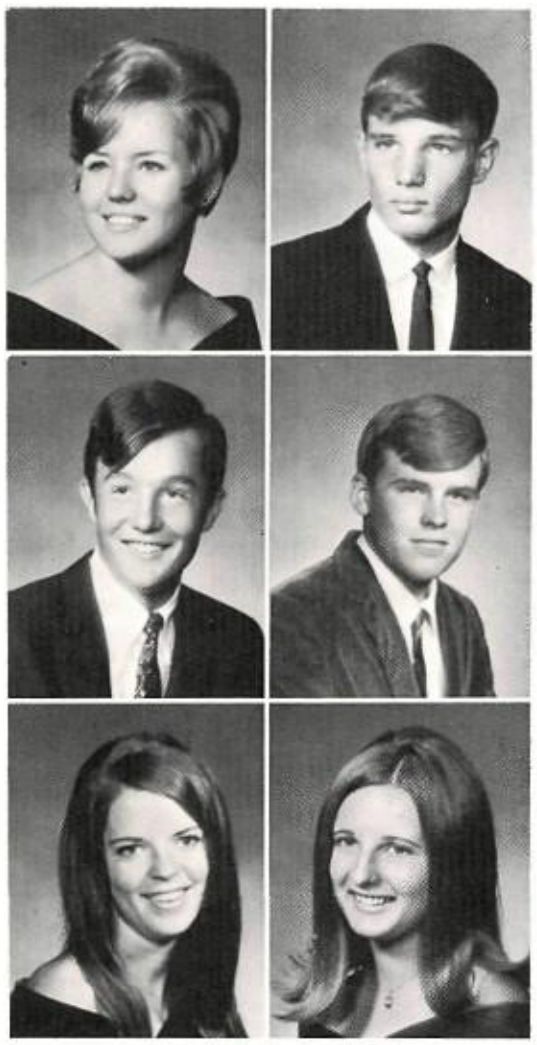

Otto, Sally
Overton, Greg

Padon, James
Pafford, Joel

Page, Susan
Paige, Marcia

Time in a new course at Highland, ROTC, was divided between classroom work and drilling.

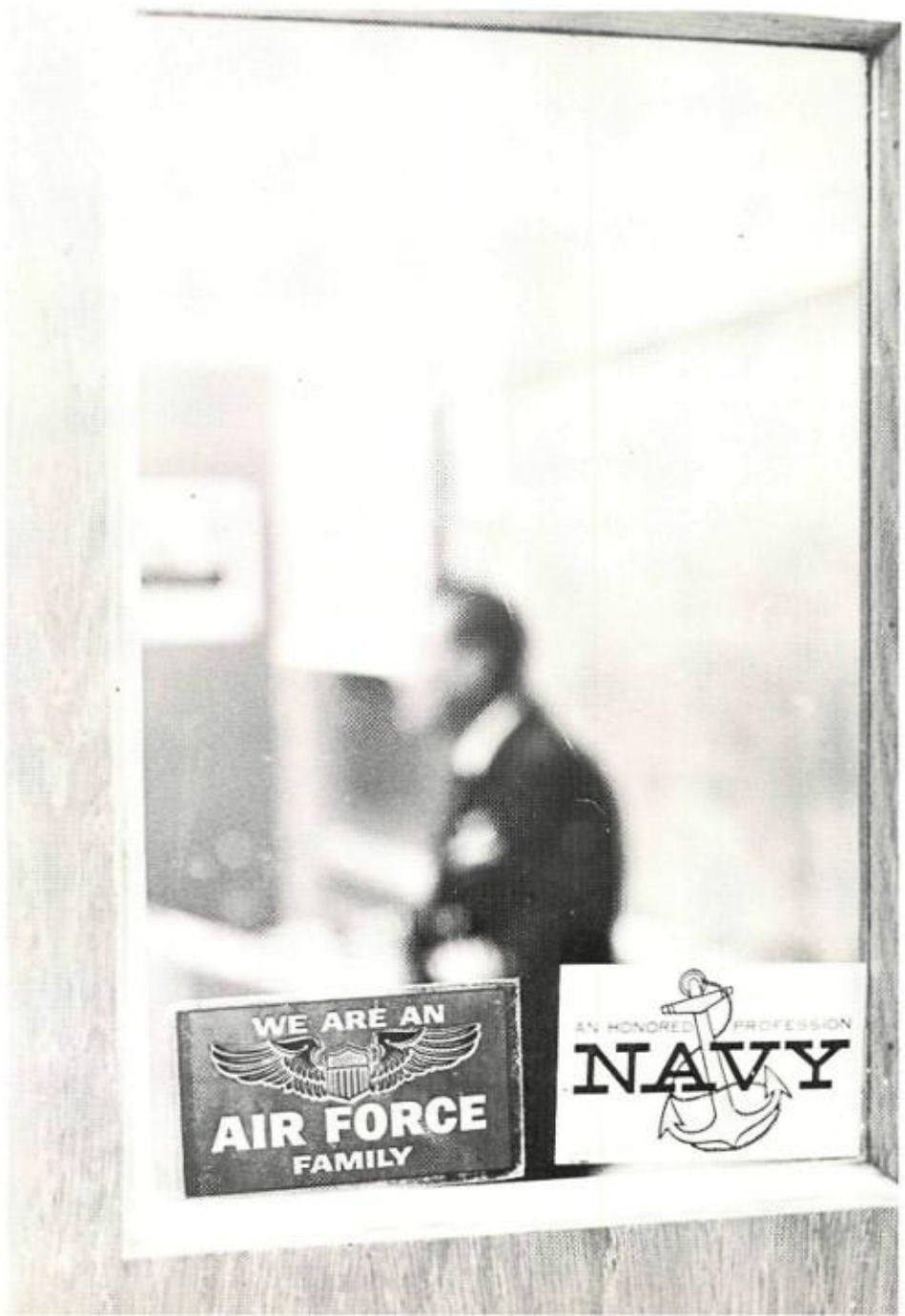

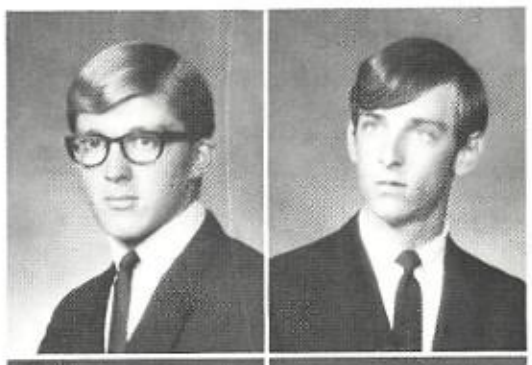

Pallett, Denny
Parker, Lloyd

Parks, Patricia
Parra, Lydia

Pascetti, Angela
Paschall, Judy

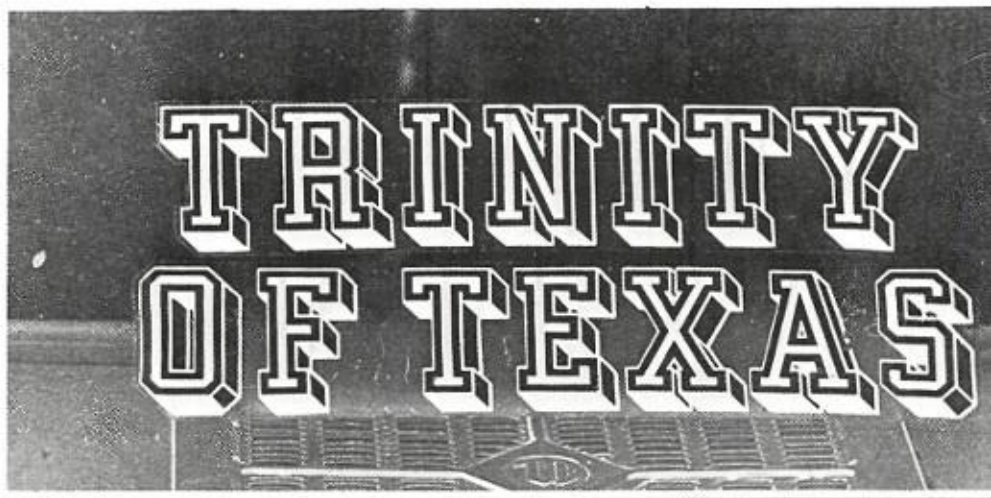

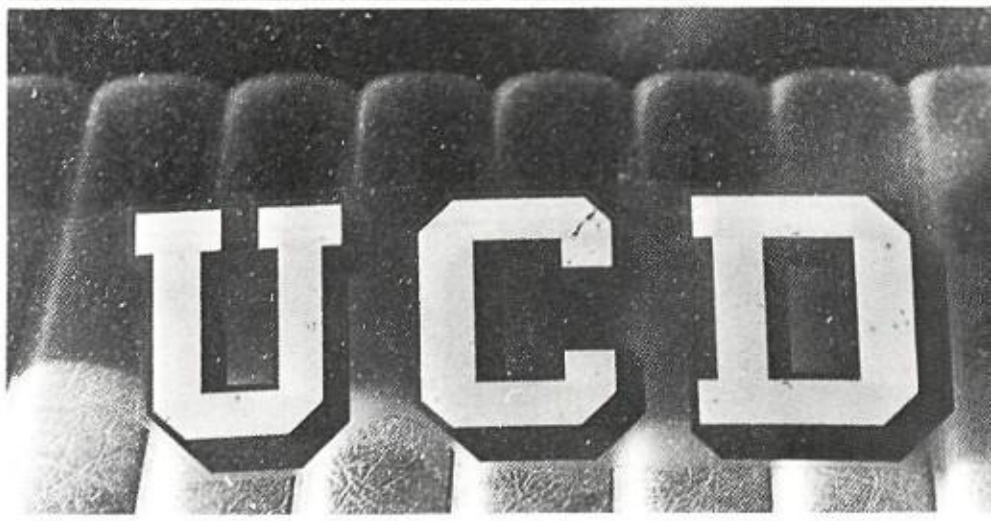

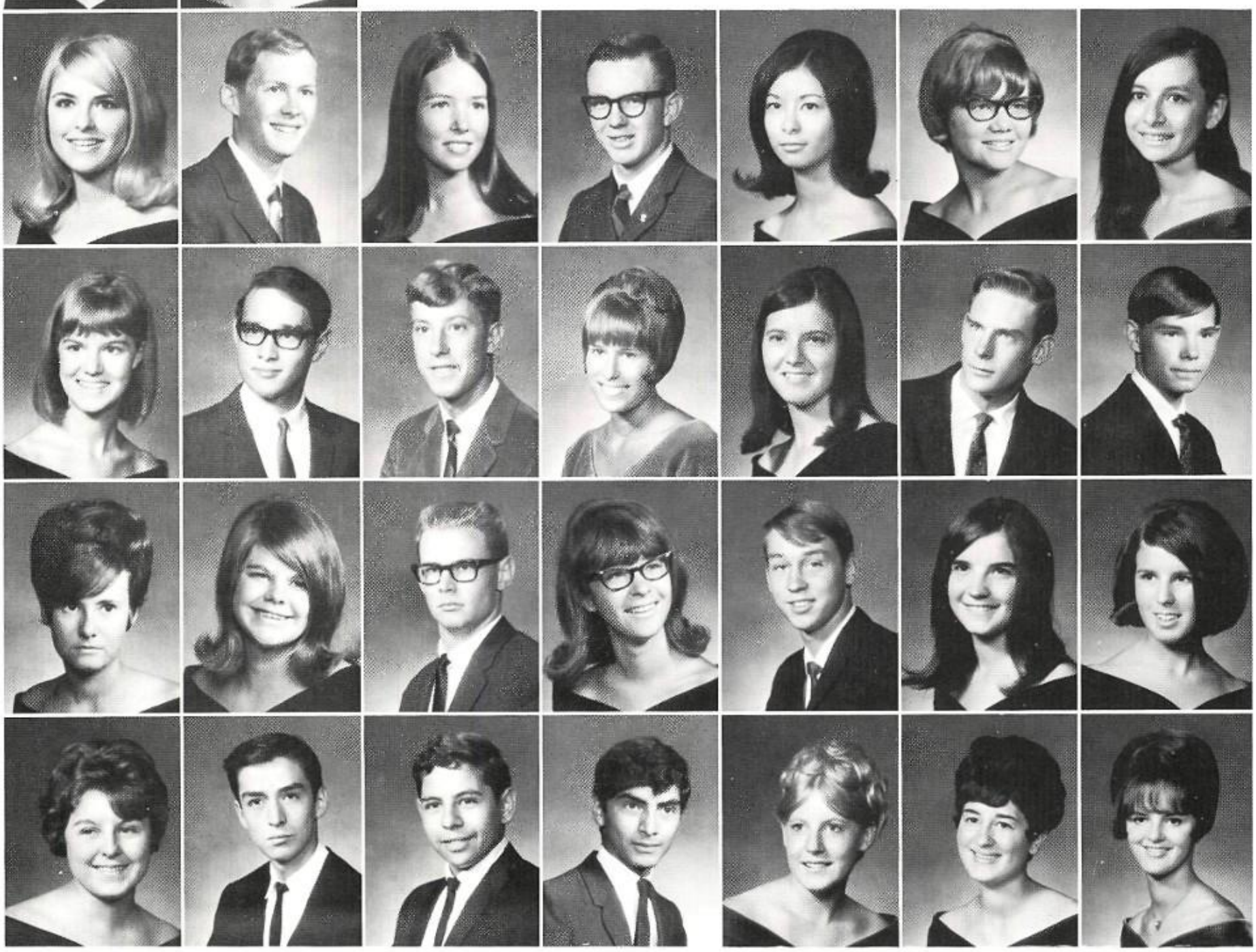

Passariello, Brenda
Perovich, Jane
Pierce, Susan
Raeburn, Deborah

Patterson, John
Peterson, Eugene
Pitman, Donna
Rael, Arthur

Paulsen, Tammy
Peterson, Richard
Pitney, Floyd
Rael, Dennis

Pawley, Tom
Pewe, Pam
Plummer, Pamela
Rael, Richard

Perea, Margaret
Philhower, Evelyn
Posey, James
Raife, Penny

Perez, Barbara
Phillips, Randy
Poteet, Diane
Raisen, Penny

Perkins, Vicki
Phillips, Terry
Prince, Anne
Rauch, Rondulyn

Bone's pride

Window Decals Displayed On Highland Cars

Reflections of future hopes appear on the windows of many Highland High Student's cars.

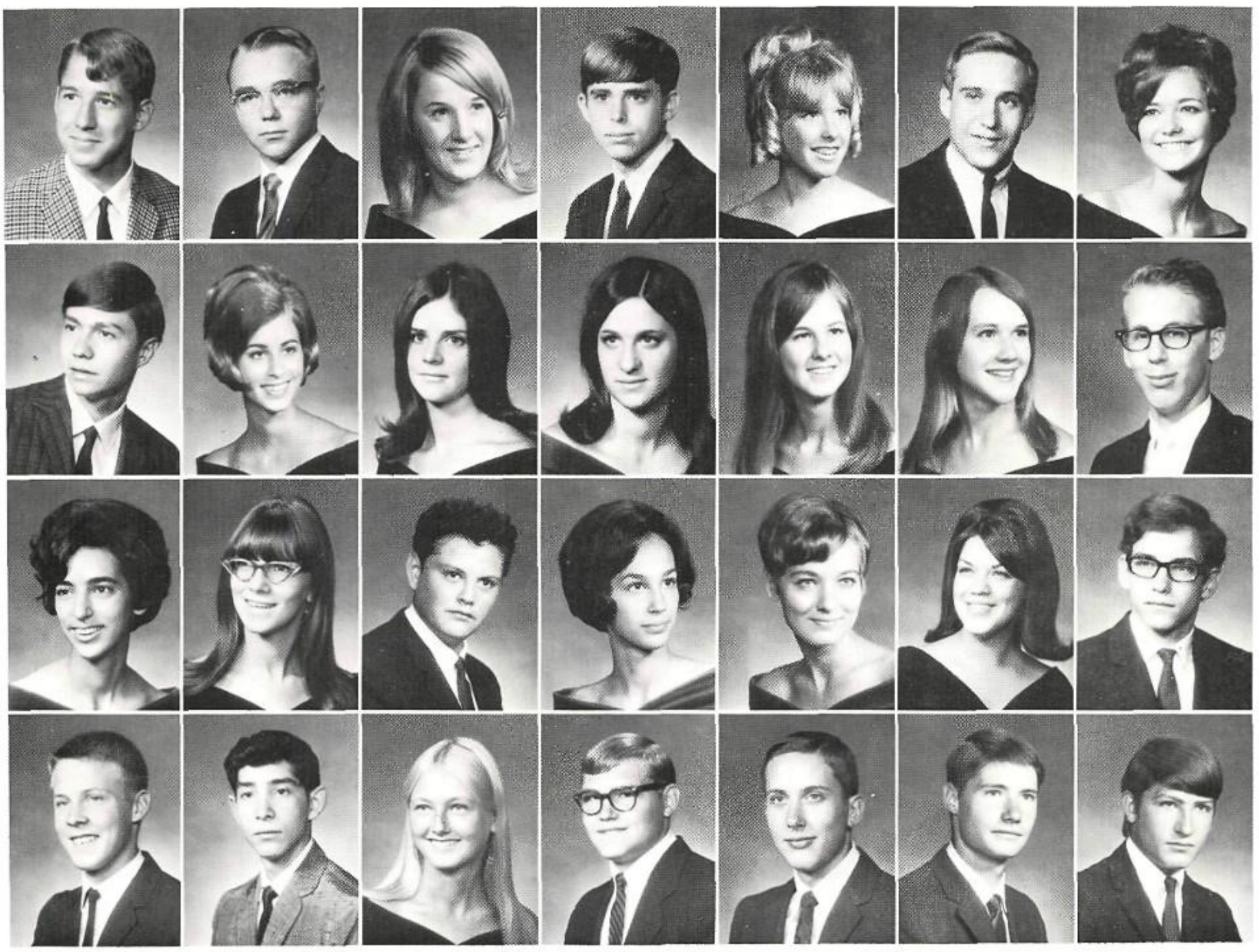

Ray, Kurt
Rich, Jack
Rockos, Rita
Rogers, Toby

Redels, Sidney
Ringstead, Joelyn
Rodgers, Karen
Romero, Charlie

Redman, Judy
Robens, Kathleen
Rodriguez, Thomas
Ronningen, Kristi

Reed, John
Robert, Peggy
Roebuck, Maria
Ross, Steven

Reed, Margaret
Roberts, Gail
Rogers, Ann
Rowdabaugh, Kirk

Rettinger, Joey
Roberts, Linda
Rogers, Jo
Royer, Dennis

Reymann, Valarie
Roberts, Robert
Rogers, John
Rumsey, Donald

Rush, Linda
Salat, Jon
Rutherford, Forrest
Salazar, Charles
Ruvolo, Roger
Salazar, Linda
Ryan, Kathy
Salisbury, Olivia
Saavedra, Mark
Sanchez, Albert
Sadler, Robyn
Sanchez, Danny
Salas, Lillian
Sanchez, Janet

HHS Cheerleaders Promote School Spirit

Sanchez, Kathy
Schell, John
Seligman, Diana
Shirley, Jacque
Sanchez, Will
Scheuch, Margaret
Serencha, Jane
Shoemaker, Luanna
Sandoval, Loretta
Schoenfeld, David
Shama, Donna
Sichterman, Linda
Sandoval, Sam
Scholl, Jon
Shank, Mary
Sichterman, Sandra
Santoro, Teresa
Schreiber, Mary
Shaw, Joseph
Sickler, Ronnie
Saunders, Patricia
Schultz, Laura
Sheppard, Diane
Sievert, Paul
Scanlon, Patricia
Selby, Laurie
Sherman, Martin
Simko, Joel

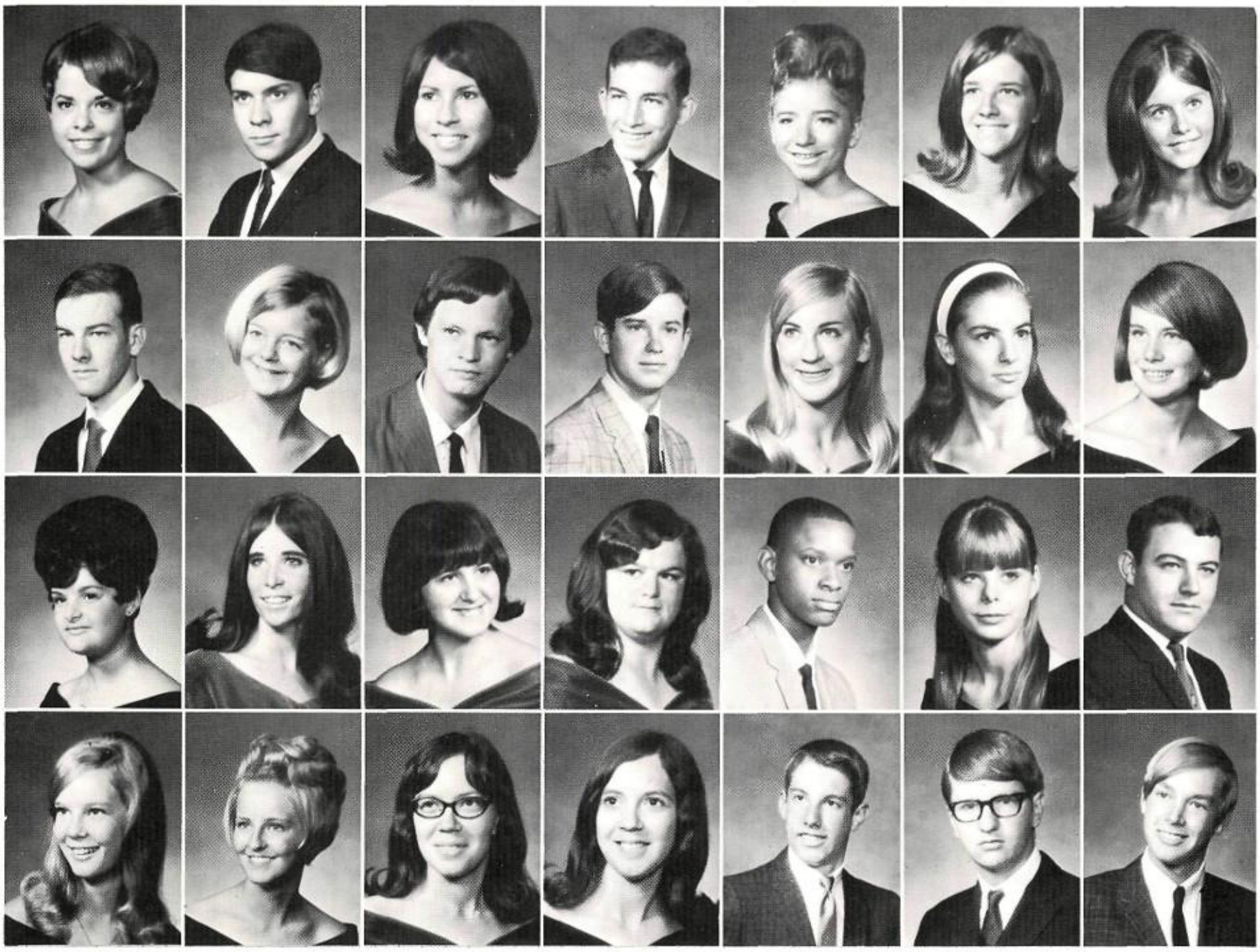

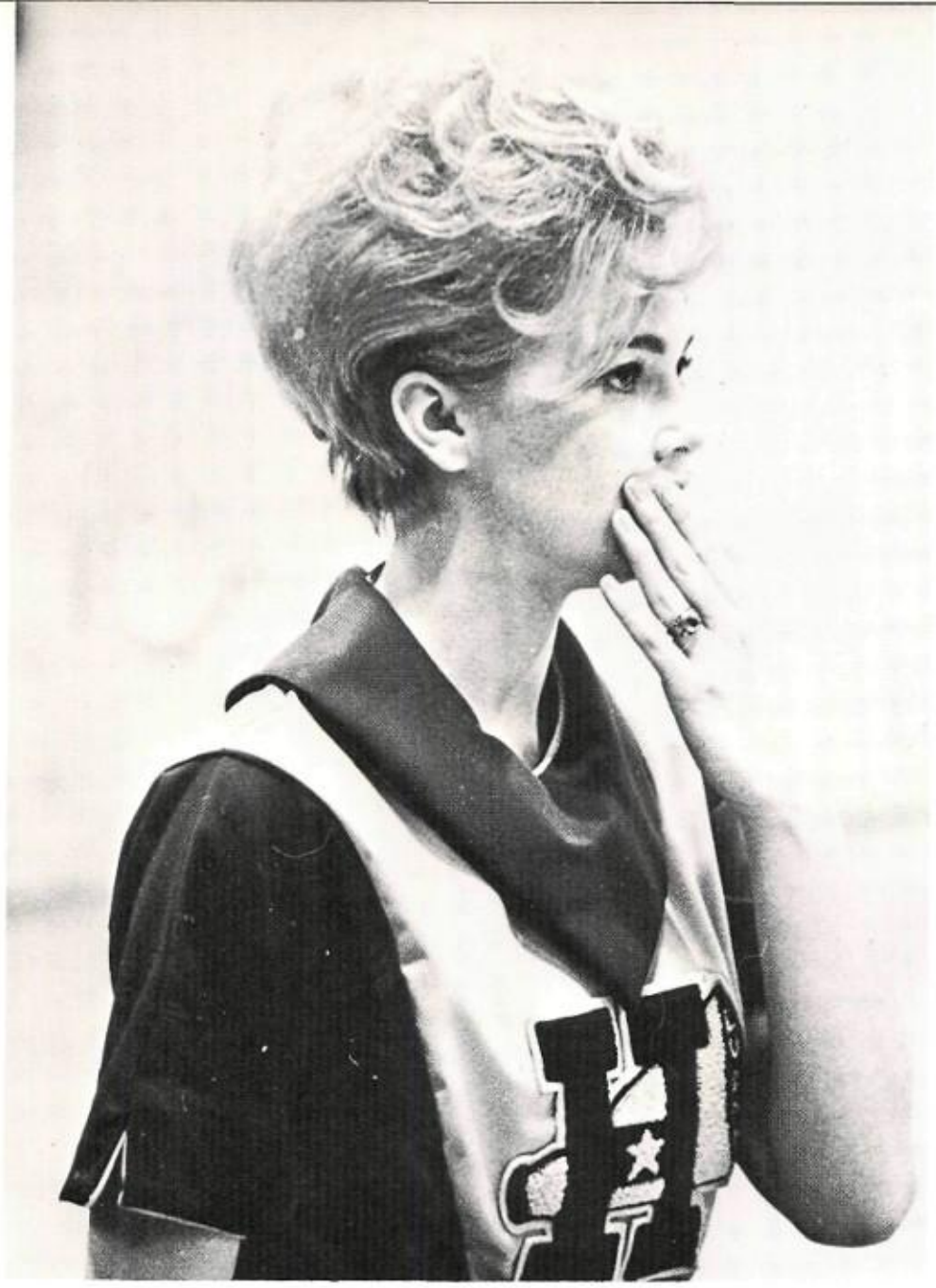

Head cheerleader Luann Smith covers her mouth in dismay during an exciting basketball game.

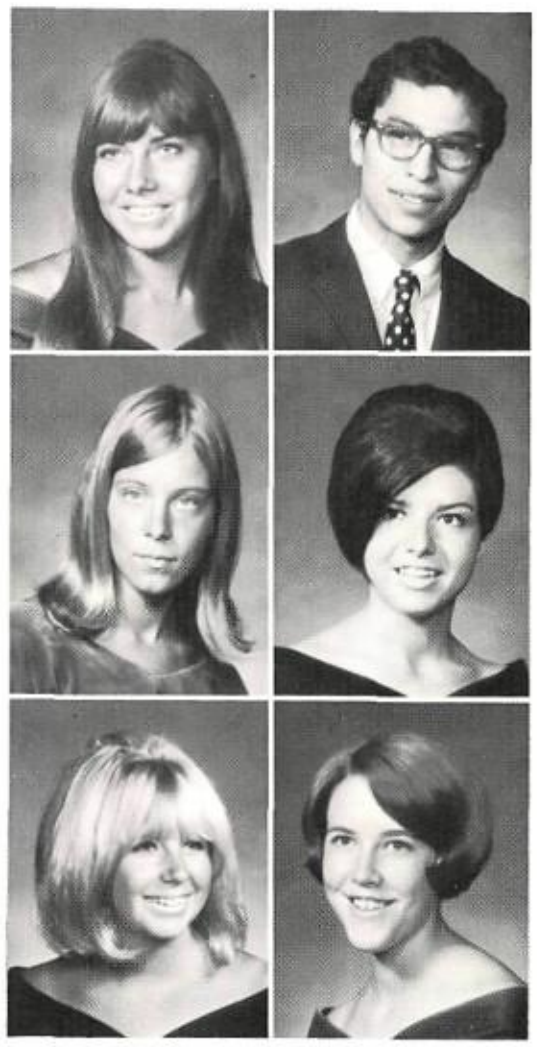

Simons, Renee
Siqueros, Charles

Sirco, Victoria
Skinner, Marilyn

Smith, Charlotte
Smith, Christine

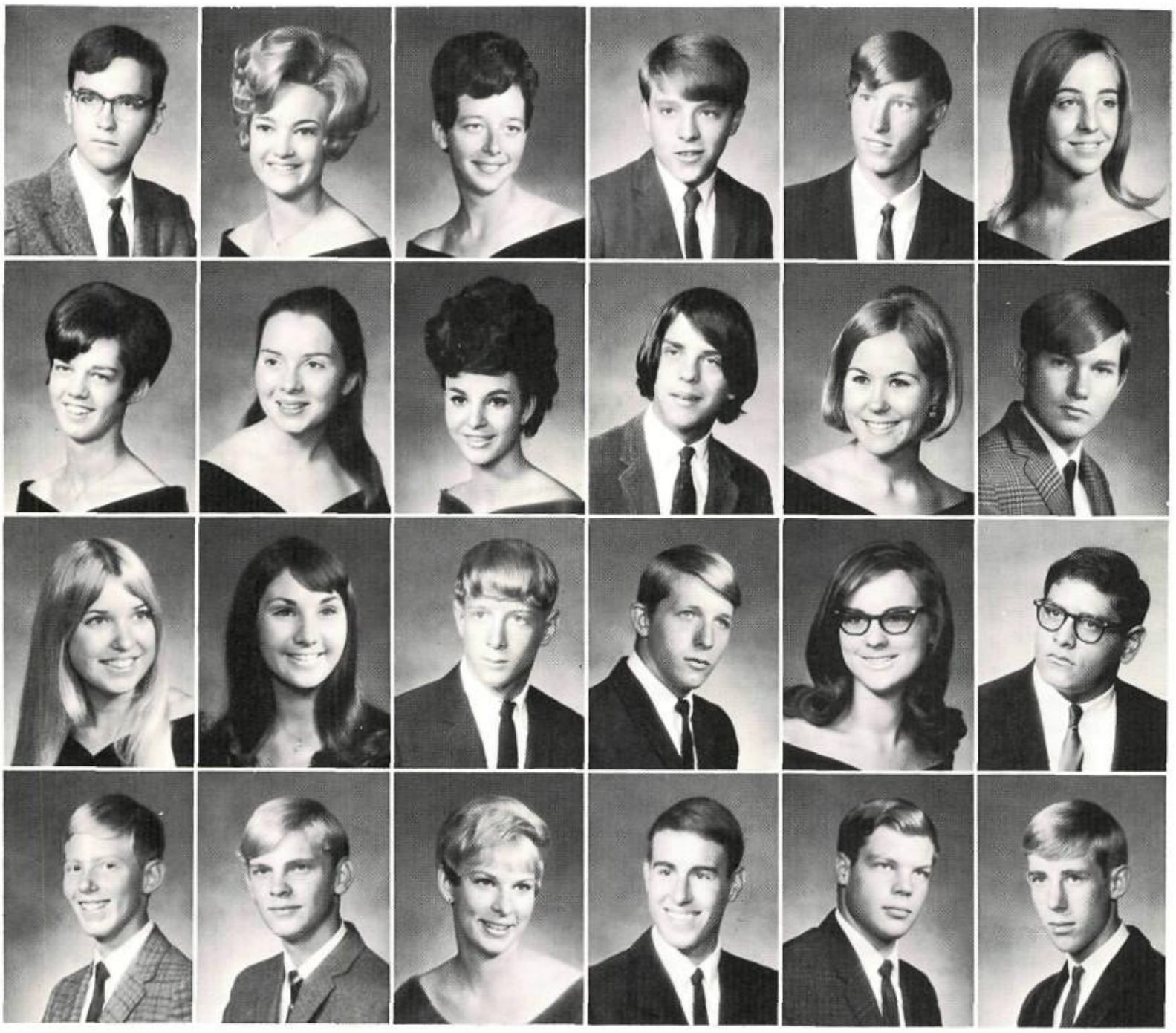

Smith, Greg
Smith, LuAnn
Smith, Nancy
Smith, Peter
Smith, Steve
Smith, Susan
Smithey, Melinda
Snodgrass, Melinda
Snyder, Stella
Snyder, Bill
Sobotka, Mary
Spradley, James
Sroka, Mary Kay
Stanphill, Sandra
Stanley, John
Stanley, Terry
Statler, Becky
Stebleton, Larry
Steinfort, Terry
Stephens, William
Stevens, Kathie
Stevens, Mark
Stewart, Donald
Suknot, Danny

Students set out luminaries during Christmas.

Wedding Bells Ring for Bellinger and Robertson in February

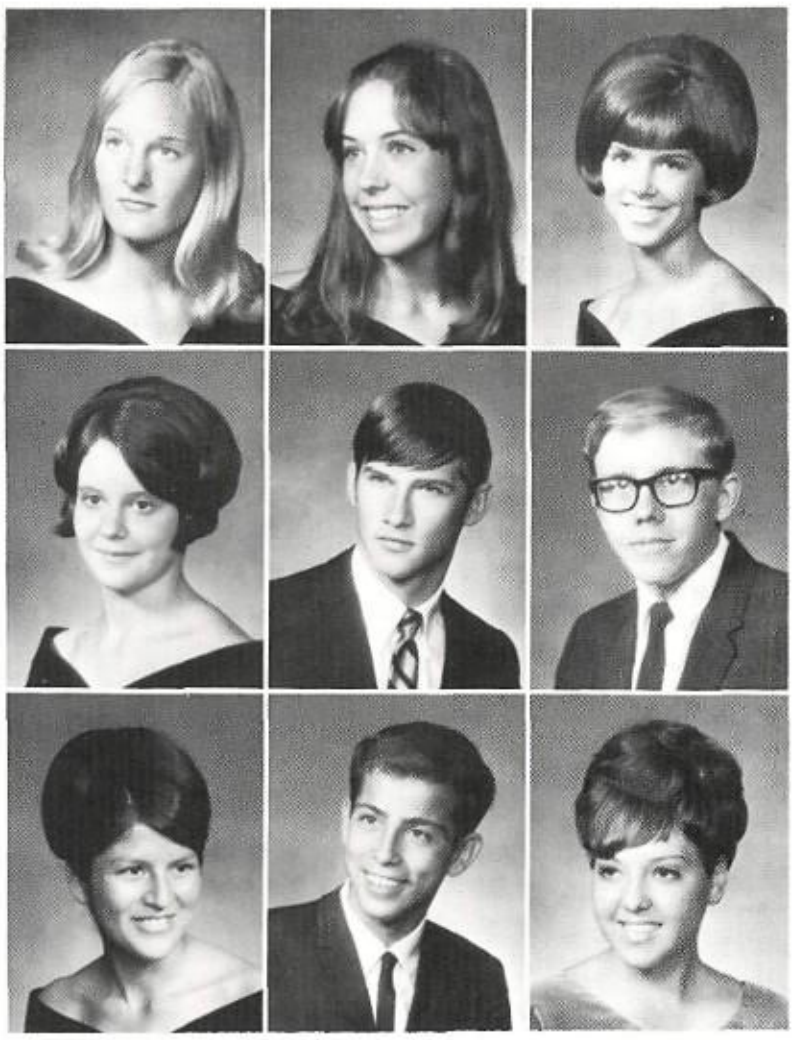

Swier, Becky
Tabacchi, Mary
Tacy, Joyce

Tarter, Mary
Tawney, Robin
Tedlock, David

Ten, Desbah
Tenorio, Patrick
Tederman, Jeanette

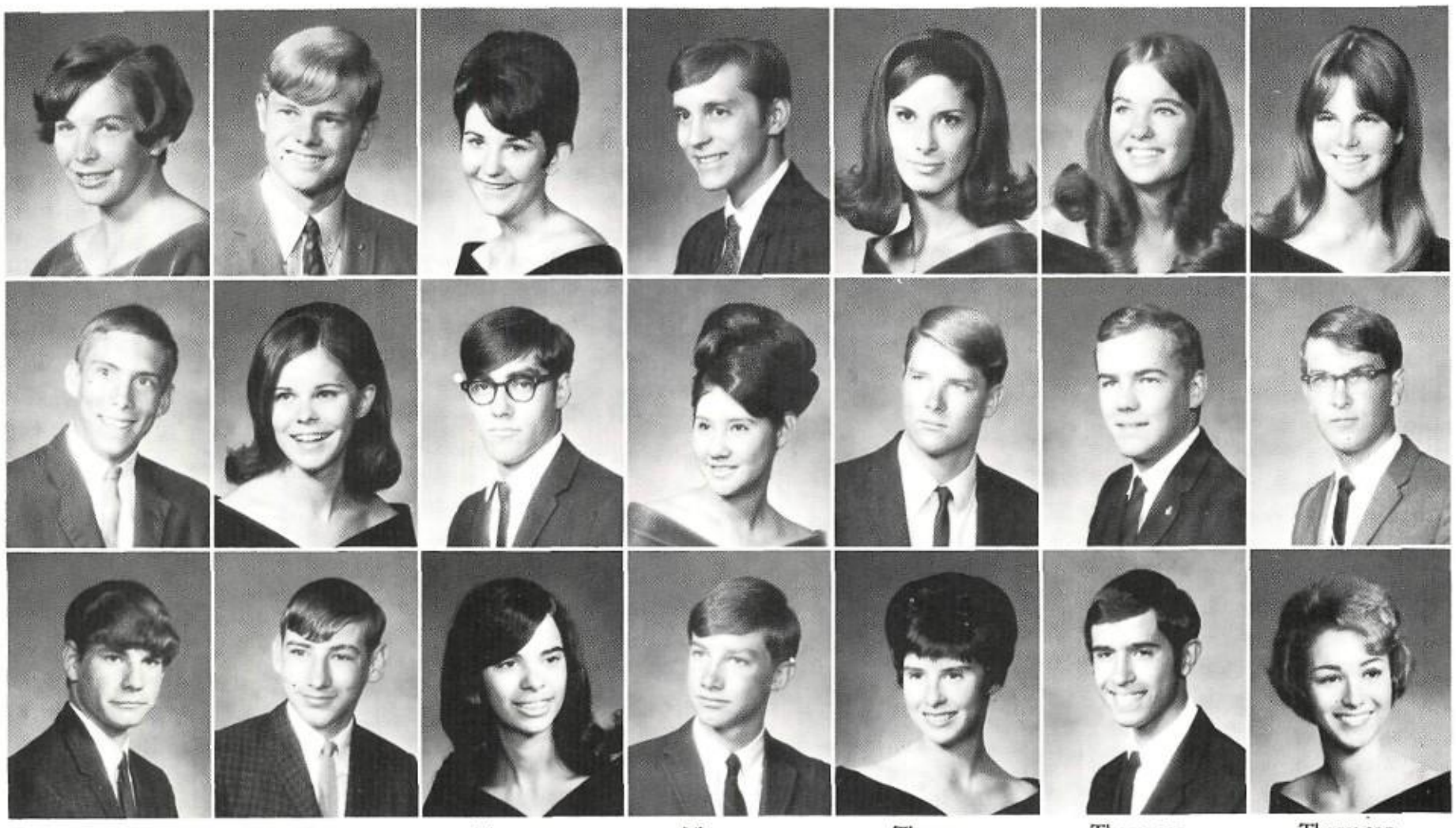

Thayer, Ilene
Thompson, Michael
Trippy, David

Thiel, Keith
Timmons, Becky
Truax, Michael

Thomas, Ann
Toledo, Raymond
Tuoni, Gilda

Thomas, Grant
Tomiche, Sylvia
Turbett, Tom

Thomas, Jacque
Tomingas, Mark
Ulibarri, Dianne

Thompson, Christine
Tope, Stephen
Ulibarri, Richard

Thompson, Francis
Trask, Tom
Ullrich, Deborah

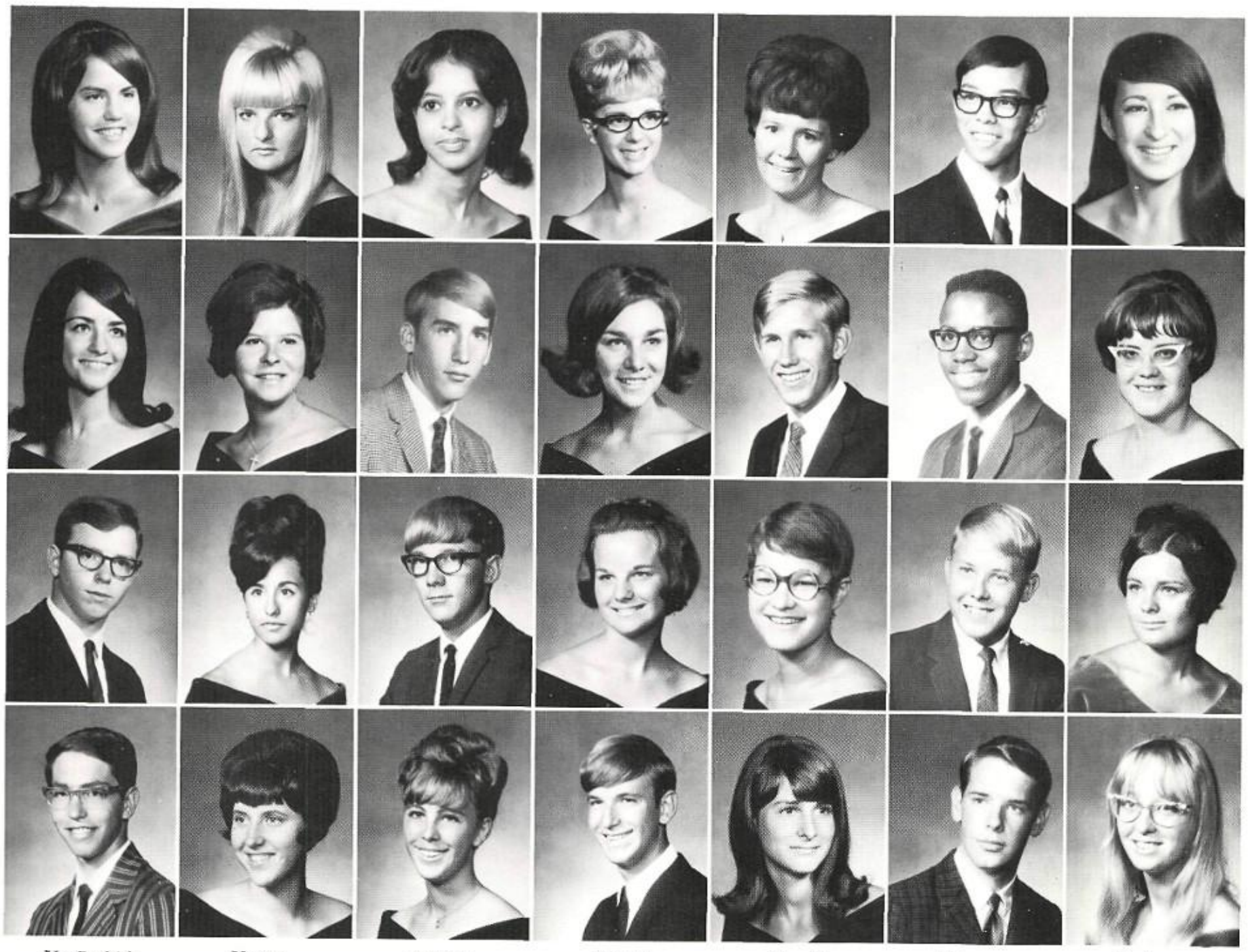

VanBuskirk, Julie
Vitkoff, Hellen
Wall, John
Wartell, Andrew
Vance, Laurie
Vodanovic, Leonor
Wallace, Donna
Watkins, Caralea
Vaughn, Wanda
Vogel, Eric
Wallis, Bill
Weaver, Patricia
Vaught, Janet
Voida, Nancy
Ward, Linda
Webb, Charles
Venable, Martha
Wagner, Jeff
Warder, Rebecca
Wehrle, Vicky
Viers, James
Walker, Herbert
Warin, Michail
Weldon, Richard
Vigil, Christy
Walker, Sandra
Warren, Lynne
Wenzelburger, Dolores

Student Council Sponsors Luminaria Display

West, Sharon
Williams, Janice
White, Kathryn
Wilson, Doug
White, Rory
Wilson, Jeff
Wildgoose, Ginny
Wilson, Ken
Wilds, Dale
Wilson, Sherry
Wilkinson, Karla
Wilson, Virginia
Williams, James
Wilt, Randy

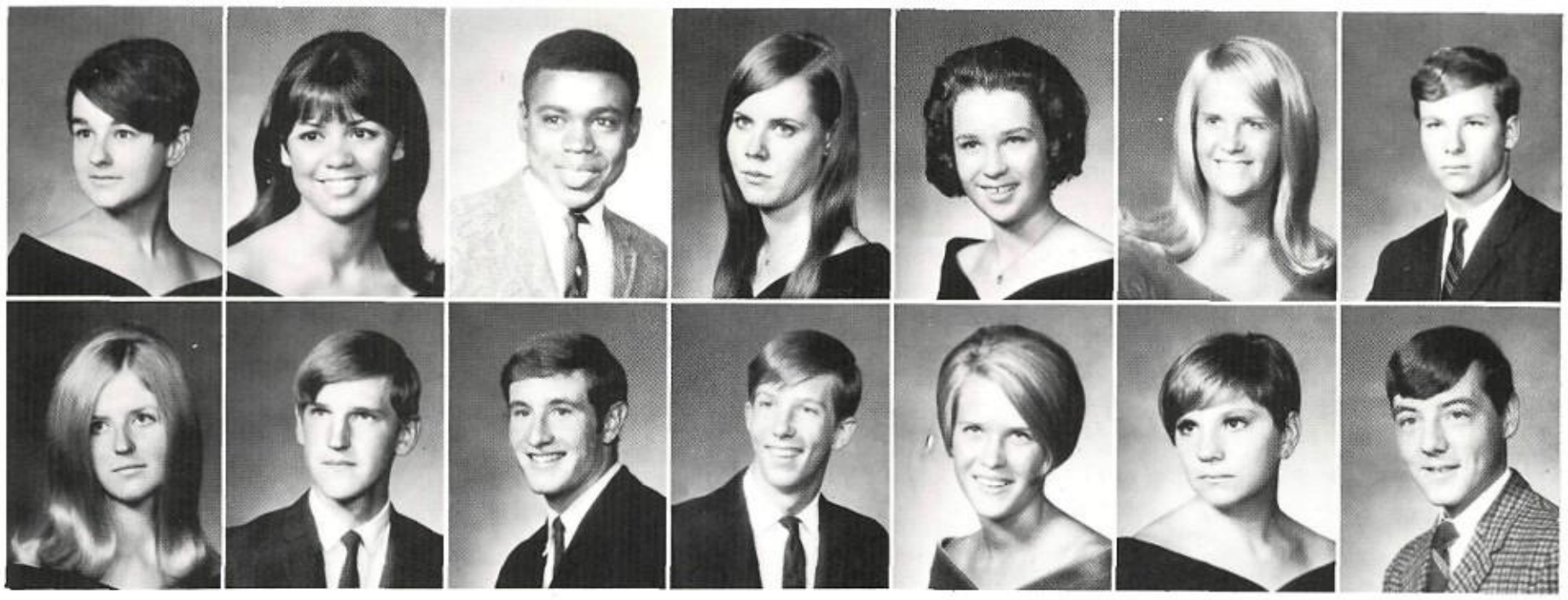

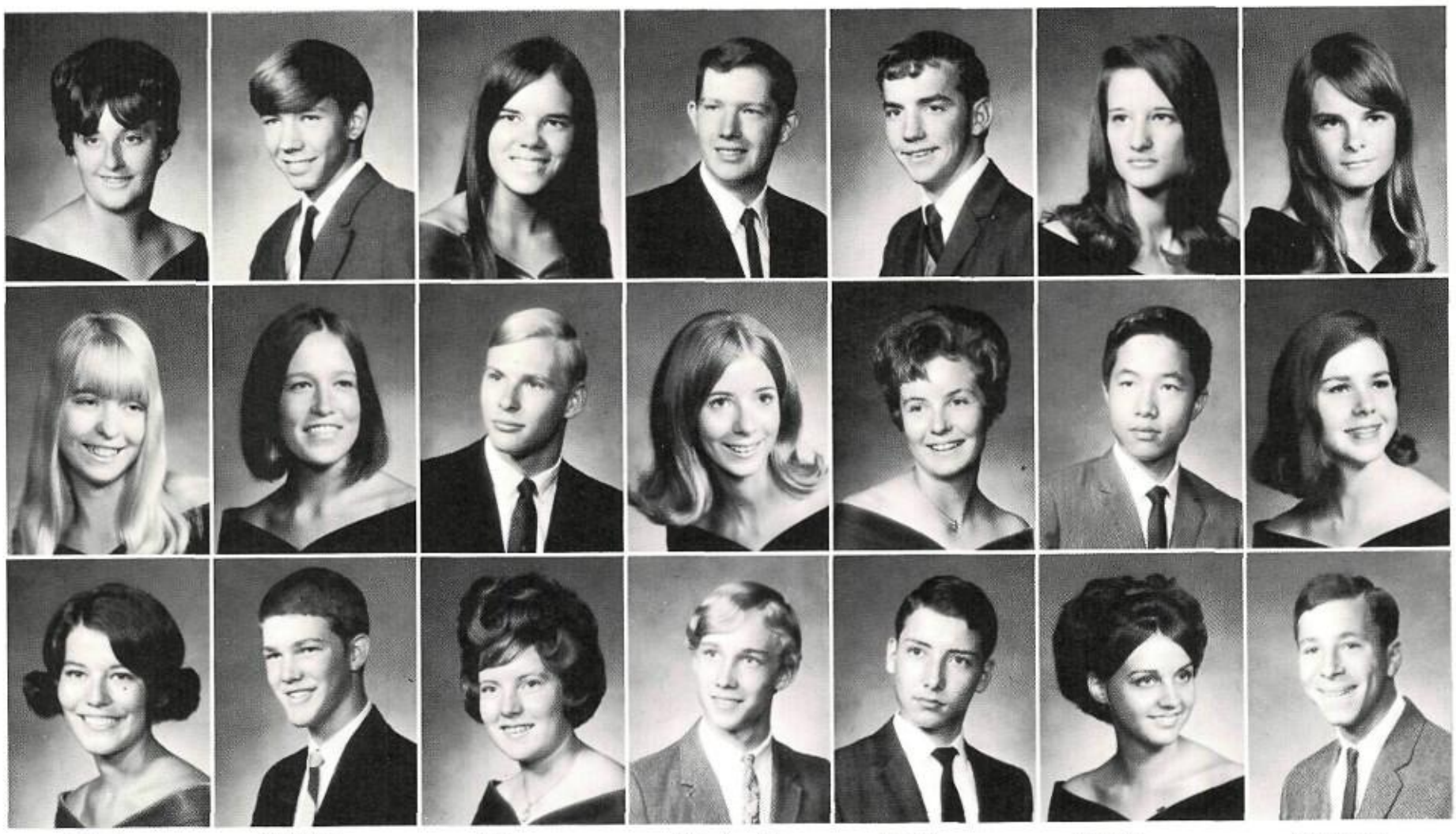

Winter, Carol
Woods, Shirley
Wyly, Nan

Winters, Arthur
Wootten, Vicki
Yeich, Stephen

Wise, Cheryl
Worland, Terry
Yost, Jinney

Wisniewski, Dennis
Wright, Jacqueline
Young, Lionel

Wolfe, Howard
Wright, Sharon
Zamora, Anthony

Woltz, Rebecca
Wu, Lawrence
Zamora, Mary

Woodcock, Virginia
Wyer, Cathlin
Zamouski, John

Popular '69 Shirts Sold By Hornet Lettermen

"Highland Rules" displays the spirit of the Highlander drill team on the bus which carried the members to important games.

Gary, you've really been a nice guy and I hope you have a great summer vacation.
Callie Shaw
Class of "70"

Juniors . . .

Junior class officers were: Penny Winter, treasurer; John Vespe, president; Roz Morrow, secretary; Daryl Kirby, boys' sergeant at arms; Buffy Gallagher, girls' sergeant at arms; Susie Stamm, vice pres.

Bill Bell Photographs Underclassmen In Oct.

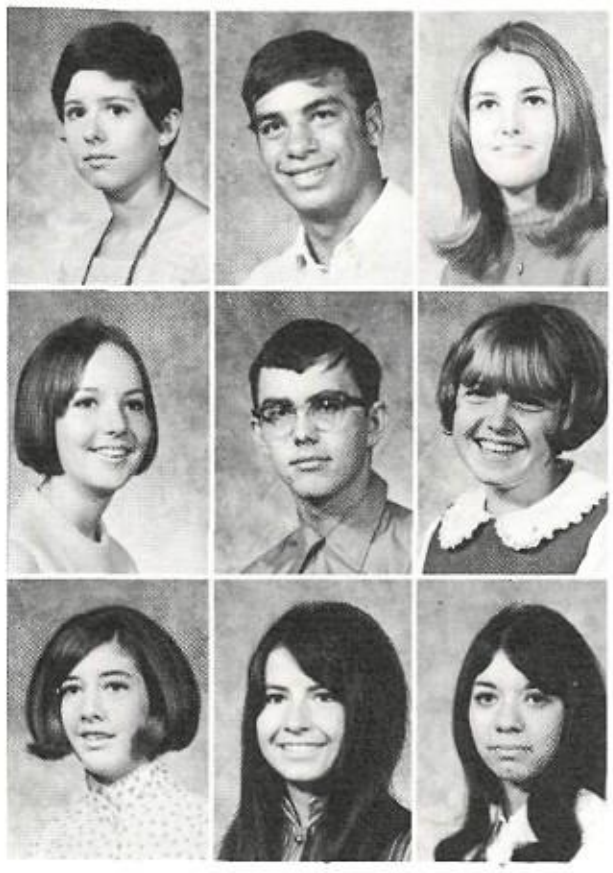
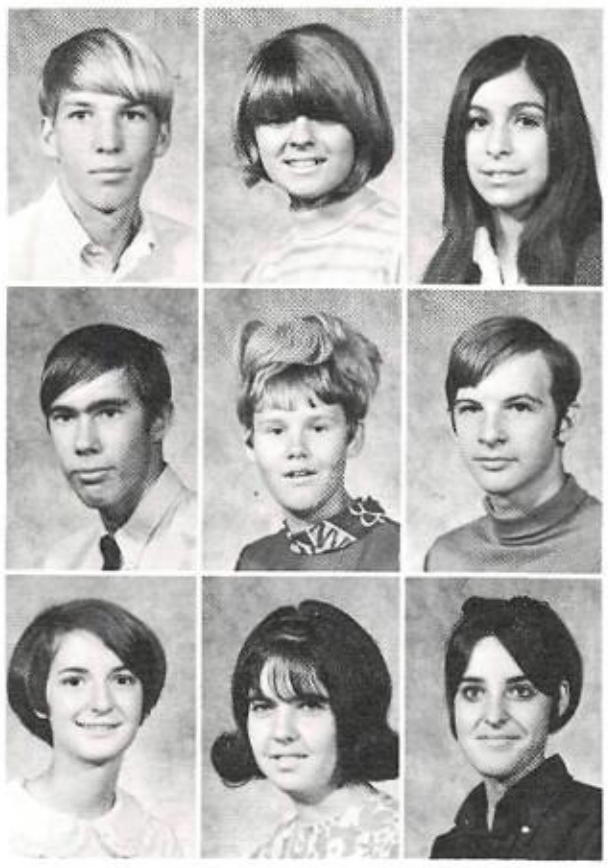

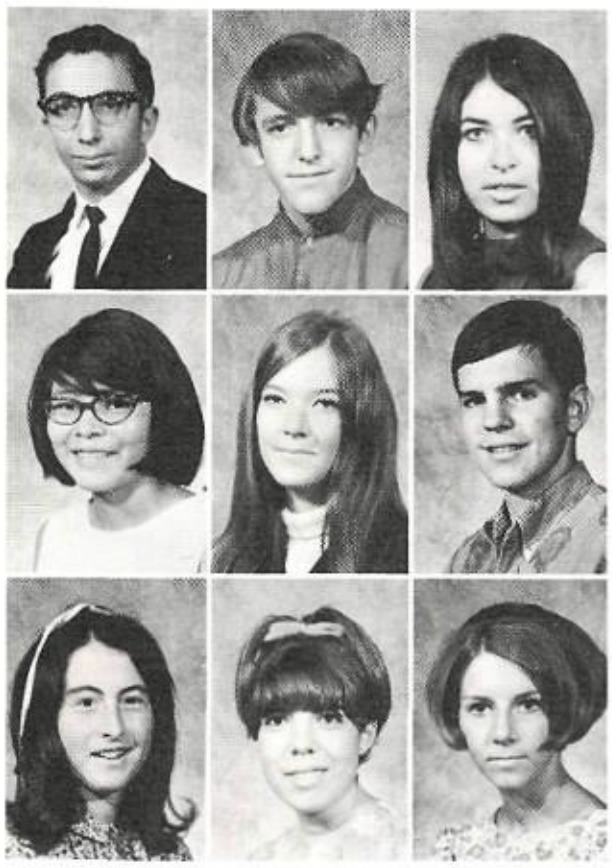
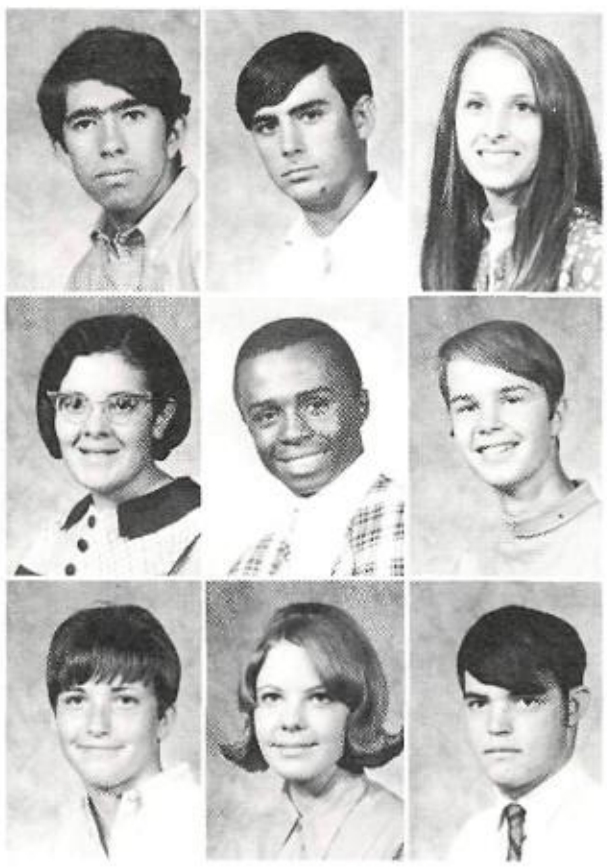
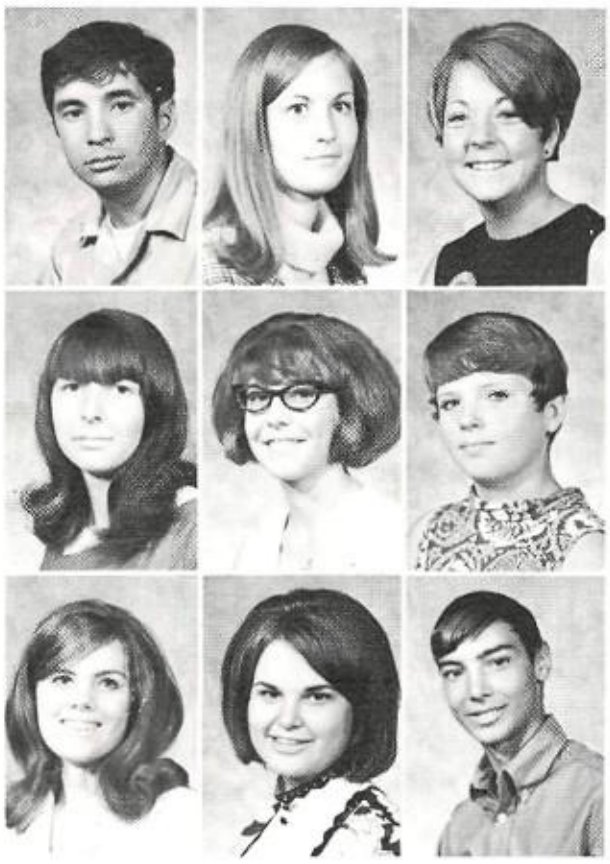

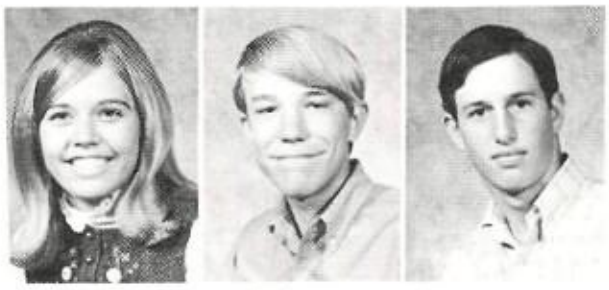

Abbott, Christine
Abraham, Steve
Abrams, Charlotte
Abrums, John
Adams, Terri
Aguilar, Peggy
Alberico, Rhonda
Alden, Charles
Alderete, Mary
Alderman, Rozena
Alexander, Tom
Allen, Karen
Allen, Kim
Anderson, Arena
Anderson, Mike
Anderson, Robert
Andes, Jane
Andrews, Cassandra
Andrews, Susan
Aragon, Kathryn
Archuleta, Judy
Arnold, Nancy
Arrighetti, Arlene
Arrighetti, Arlette
Arthur, Amy
Ayers, William
Azar, Sherryl
Azouz, Jack
Babb, Charles
Baca, Debra
Baca, Mario
Baca, Thomas Kenneth
Baca, Virginia
Baca, William
Bachman, Darlene
Baddaker, Linda
Bainbridge, Ann
Baker, Sue
Baker, Joe
Baldasarre, Rose
Barnhart, Amy
Baldwin, Thomas
Baldwin, Nancy
Bales, Leslie
Ball, Anita
Ballinger, Joanne
Banghart, Cheryl
Banister, Nancy
Barber, Elizabeth
Bench, Stephen
Barreras, Stephen
Barrett, Charlene
Beach, Rhonda
Beck, Ronald
Bell, Katherine
Bell, Randy
Bell, Richard
Benac, Anthony
Bennett, Anthony
Bennett, Karen
Benson, Jeffry
Bergman, Jim

"Did you hear the one about the travelling salesman?" is photographer Bill Bell's opening line as he cracks up another underclassman.

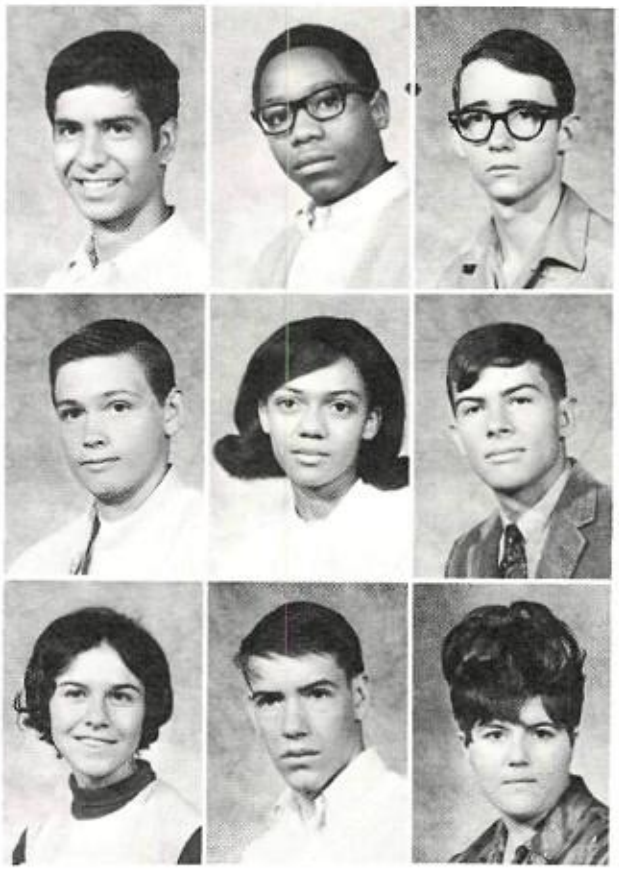

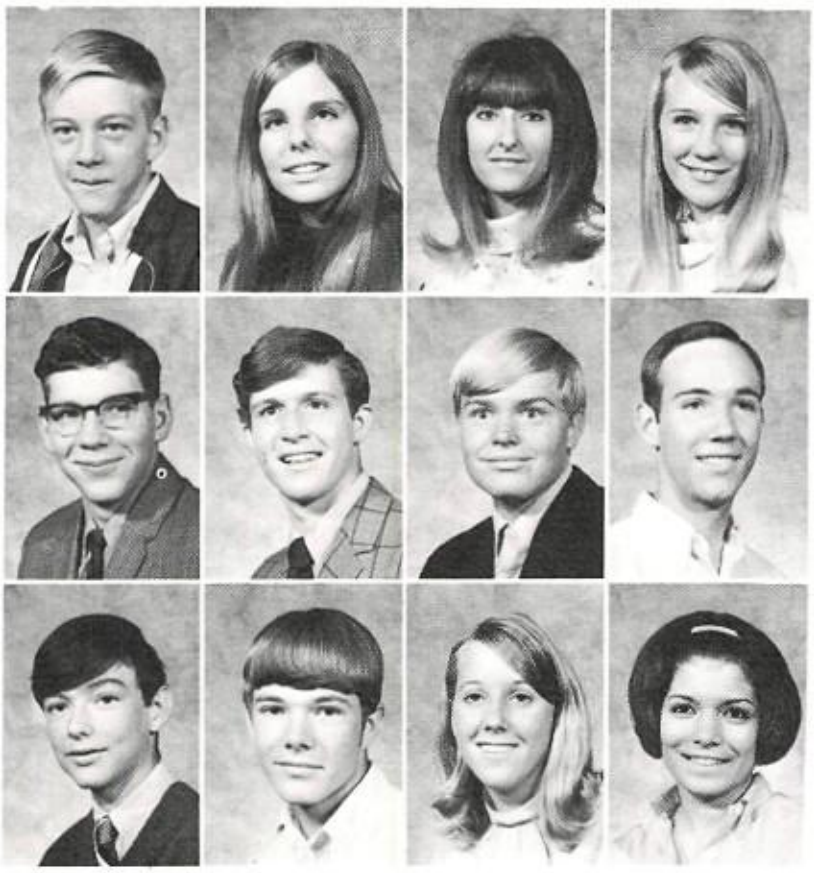

Best, Charles
Bidewell, Janeanne
Billings, Treva
Bird, Betty

Bird, David
Bivens, Donald
Black, Hal
Black, Randolph

Black, Scott
Blackburn, Randal
Blissenbach, Angela
Bentrager, Carmen

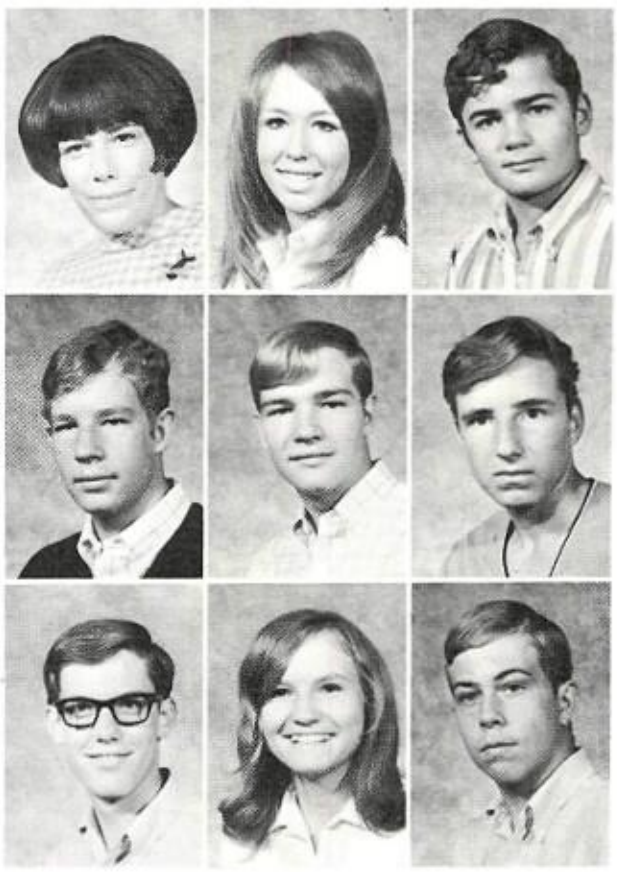

Bowden, Rodney
Bowen, Ann
Bowers, Bernard
Bradley, Linda
Brady, Timothy
Braly, Timothy

Boyer, Candace
Bradley, Debra
Bradley, Denise
Brant, Sandra
Briggs, Kim
Brink, Paul

Brito, Juan
Broach, Wayne
Brooks, Douglas
Brown, Lonnie
Brown, Maggie
Brown, Michael
Brown, Nancy
Brown, Phillip
Brown, Rebecca
Brown, Susan
Brown, Sydney
Browne, Joe
Brownlow, David
Brownlow, Paul
Brummett, Edward
Bryan, David
Brymer, Sheryl
Bundy, Kevin
Burnett, Bonnee
Burns, Robert
Burress, Jane

Students Choose Their Teachers Under

Butler, Barbara
Butler, Elmyra
Butler, Frank
Bynum, Wanda
Cairns, Jack
Caldwell, Patricia
Calhoun, Christine
Callahan, Tom

Cameron, Allan
Campbell, Jacque
Campbell, Jane
Campbell, Rebecca
Campbell, Steve
Carlson, Mary Lou
Carnduff, Frank
Carreras, Abraham

Carrick, Paul
Carroll, Billy
Caruthers, Betty
Casanova, Julie
Casaus, Gloria
Casey, James
Castillo, Elizabeth
Castillo, Richard

Caton, Sharon
Cappa, Carol
Cdebaca, Chris
Cdebaca, Manuel
Chambers, John
Chambers, Lisa
Chato, Bernadette
Chavez, Barbara

Chavez, Carla
Chavez, Donald
Chavez, Geraldine
Chavez, Michael
Chavez, Ronnie

Cherb, Debra
Christenson, Jon
Cianchetti, Gary
Claassen, Peter
Clark, Lois

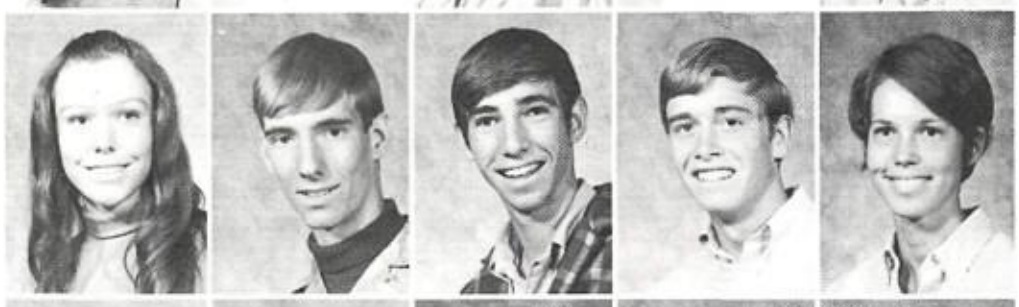

Clark, Michael
Cohen, Matthew
Colby, Mary
Cole, Patricia
Colvett, Celeste

Comstock, Gary
Conrad, Nancy
Cooper, Corinne
Cooper, Leah
Cooper, Mary

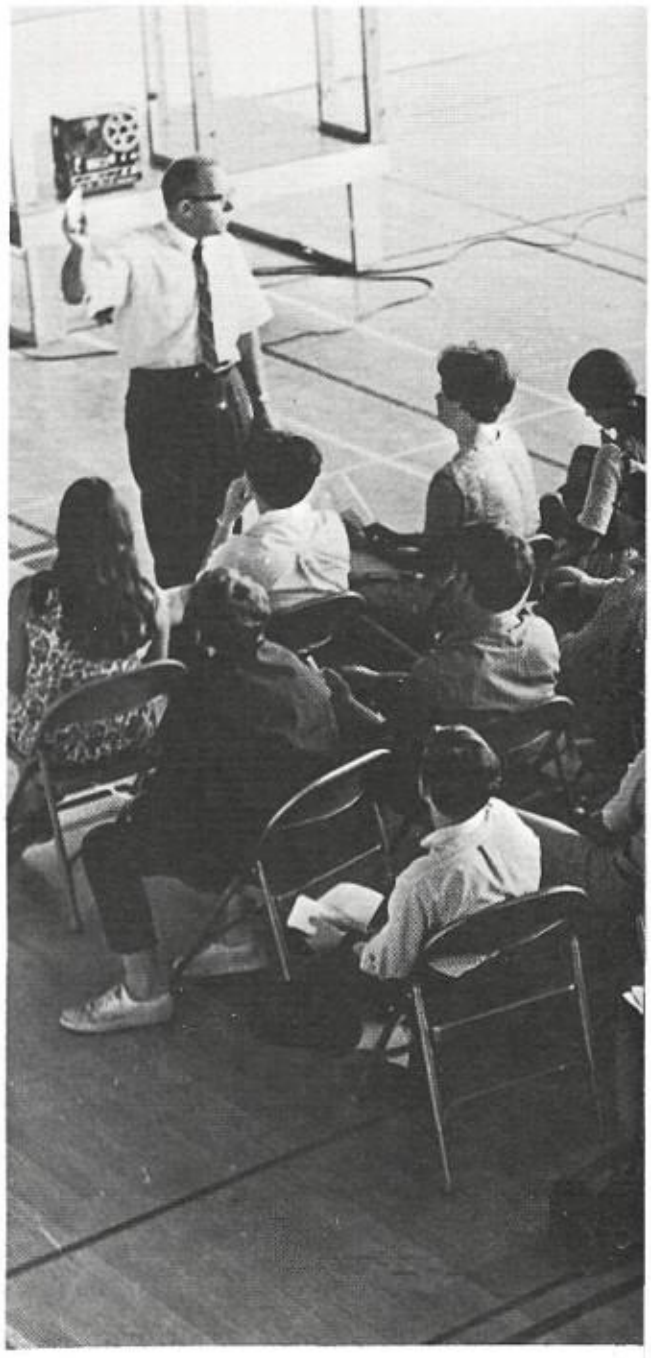

Mr. Krumm, principal, explained the new system of registration to seniors on September 3.

New Registration

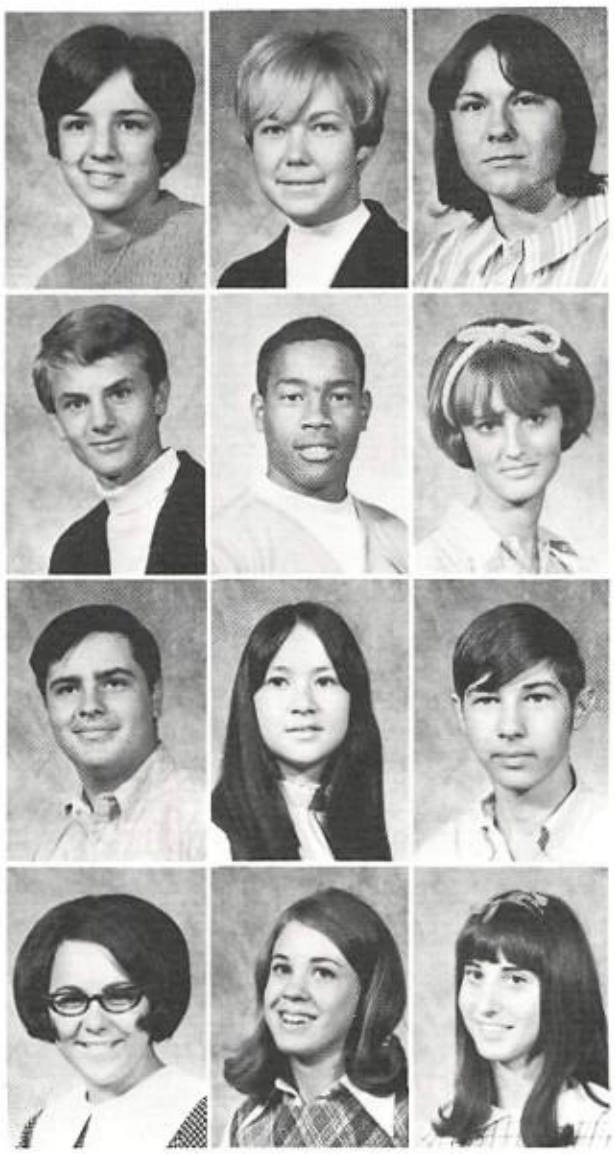

Cordova, Diane
Corley, Bobbie
Corr, Teresa

Cotton, Stephen
Countee, George
Cox, Judith

Crawford, Larry
Crawley, Betty
Critelli, Ralph

Crum, Rose
Culbertson, Frances
Cunningham, Deborah

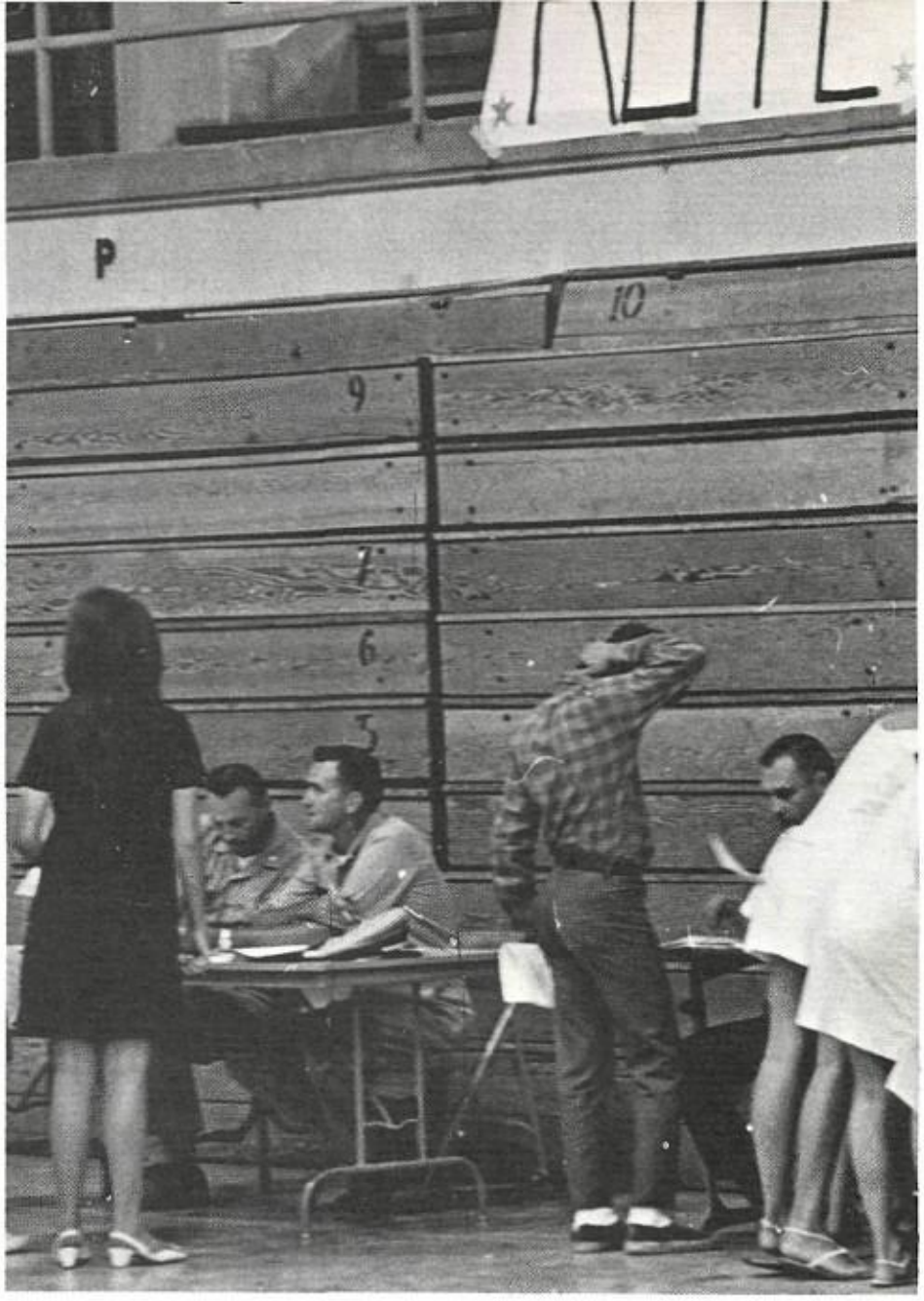

Students registered in the gym, choosing teachers, subjects, and periods. Registration was on a first-come, first-served, seniors first basis.

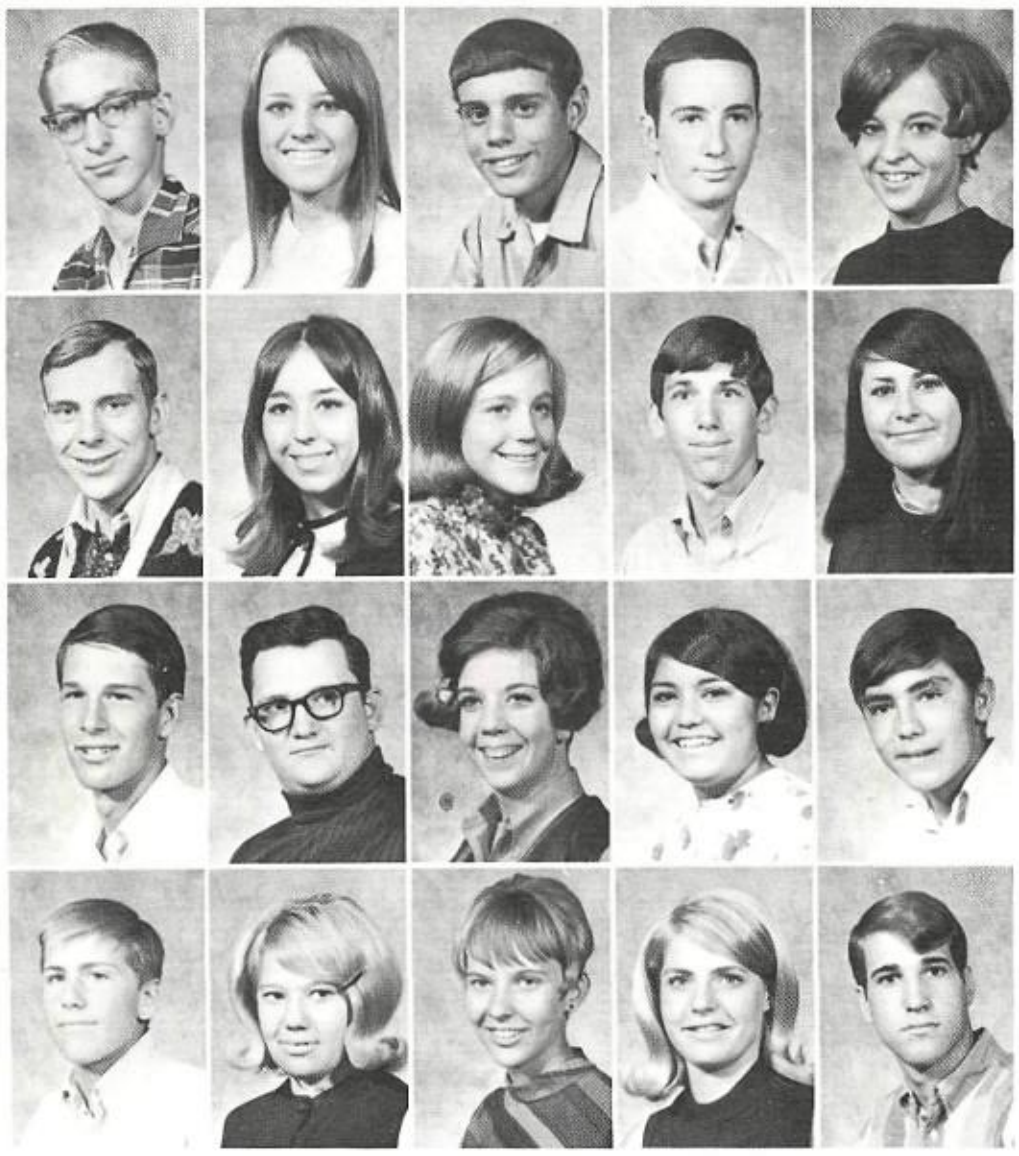

Cunningham, Keith
Curry, Pamela
Darras, Manuel
Darrow, Allen
Darrow, Laura

Dart, Allen
Davenport, Margaret
Davis, Elizabeth
Davis, Jon
Davis, Vickie

Day, Michael
Dean, Donald
Deberry, Sally
Deherrera, Christine
Deherrera, Lawrence

Dekker, Richard
Demas, Patricia
Derr, Patti
Desaussure, Anite
Devolder, Scott

Dickinson, Catherine
Degana, Vicki
Dinello, Richard
Dixon, Batbara
Dixon, Karen
Dixon, Kirby
Dixon, Phillip
Dodd, Allan

Dominguez, Carlos
Dozier, George
Driskill, Clifford
Drumheller, Tyler
Dudley, Mike
Duhon, Alan
Duncan, Deborah
Duncan, Janet

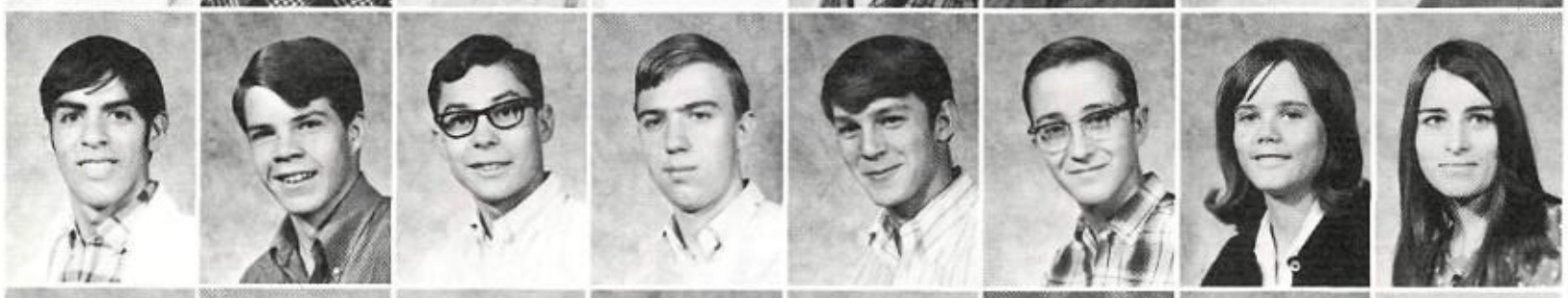

Dunkin, John
Dunn, Tamra
Duran, Margaret
Duray, Harry
Dzielak, William
Earl, Patrick
Earle, Patricia

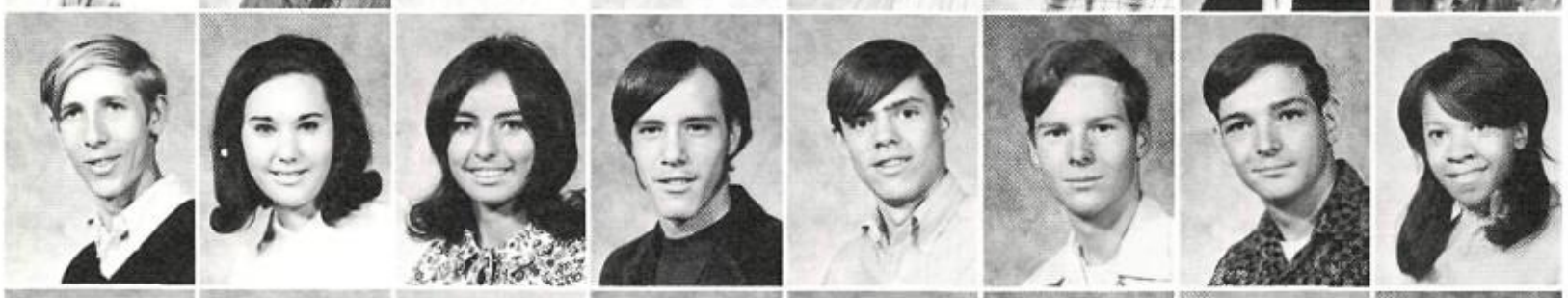

Eaton, Maribeth
Eberhard, David
Economides, Katherine
Edgar, Randall
Edgar, William
Edlinger, Stephen
Eggemeyer, Nancy
Elliott, Charles

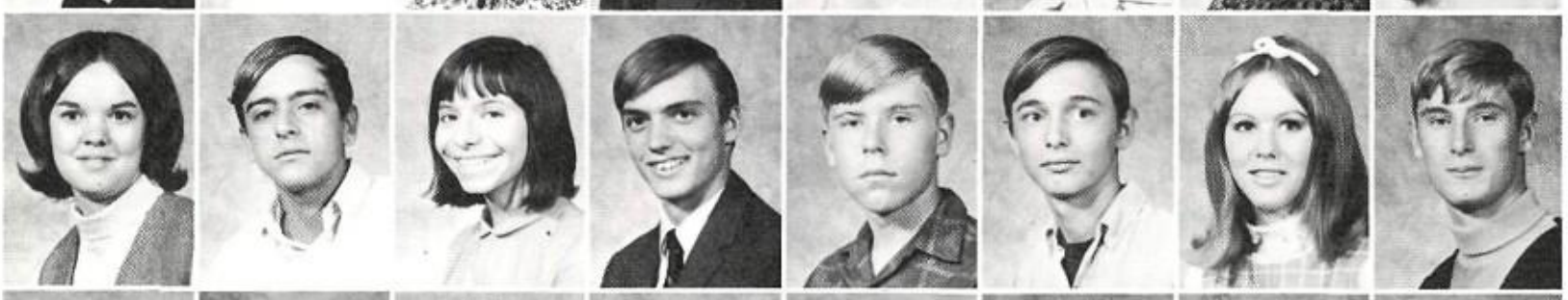

Ellison, Christine
Elsner, Karl
Ely, Todd
Emenhiser, Cindy
Emery, Michael
Esbers, Hardy
Esparza, Geanna
Espinosa, Yolanda

Evans, Karen
Ewing, Steve
Farley, Russell
Fifield, John
Fishback, Ellen
Fitch, Daniel
Flagstead, David
Flatow, Tobias

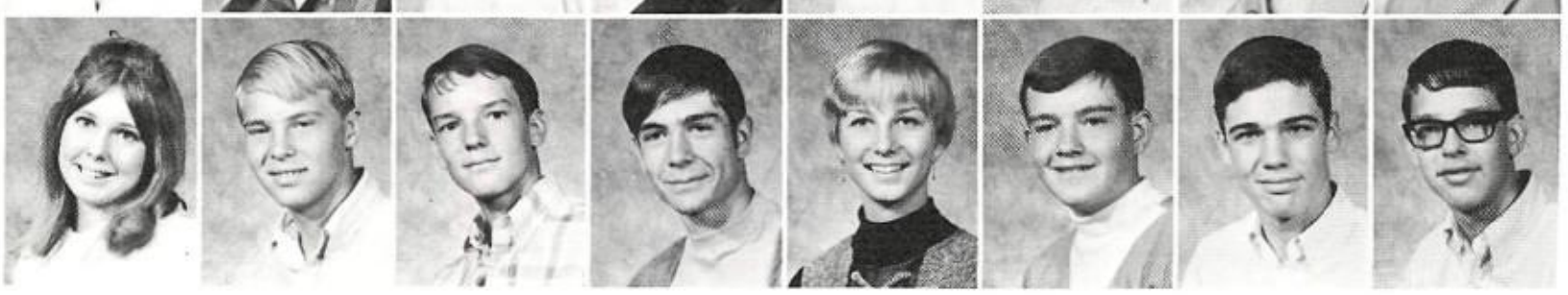

Decorated cars, such as this one, dotted the school parking lot on the day of the important Sandia-Highland Football game.

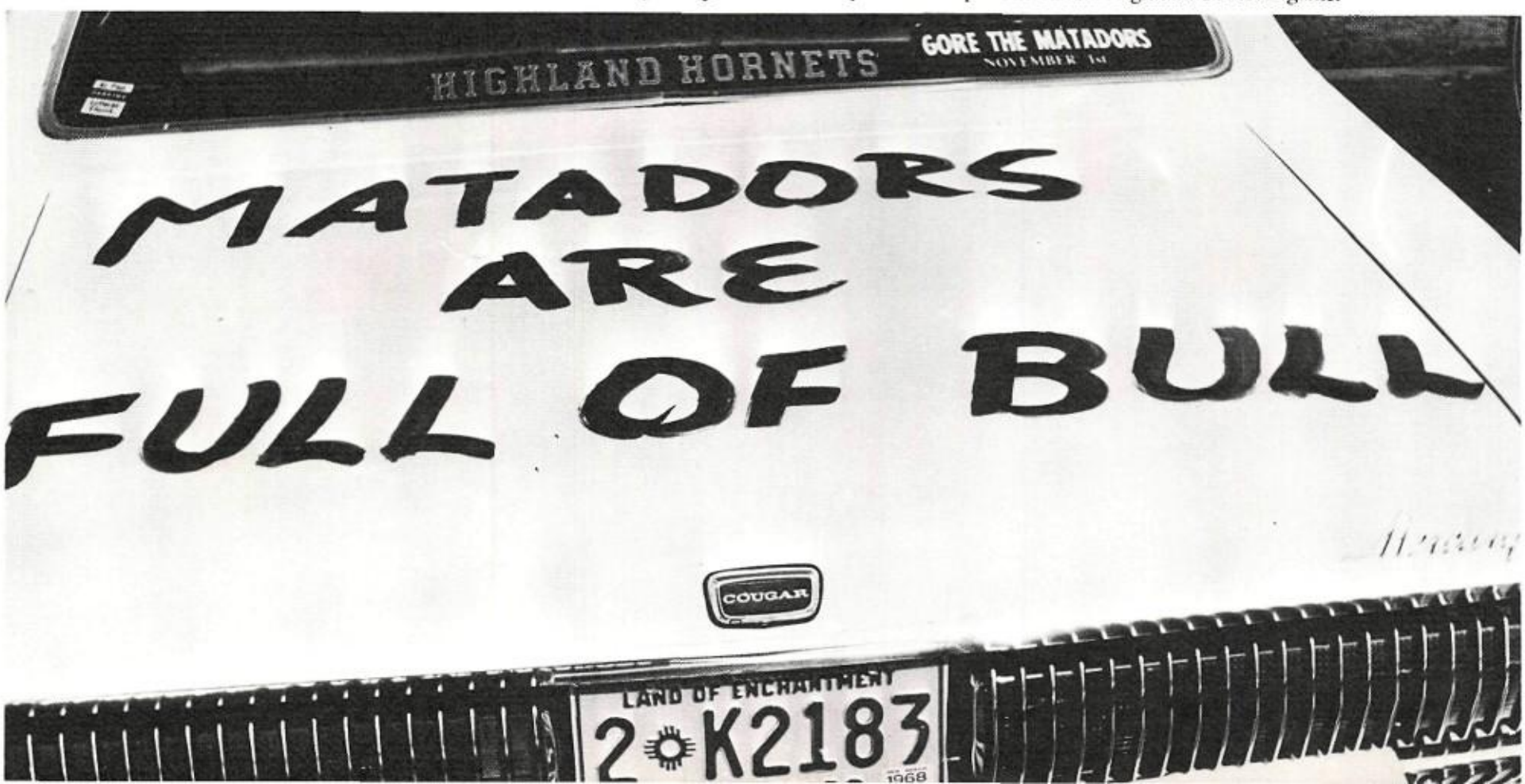

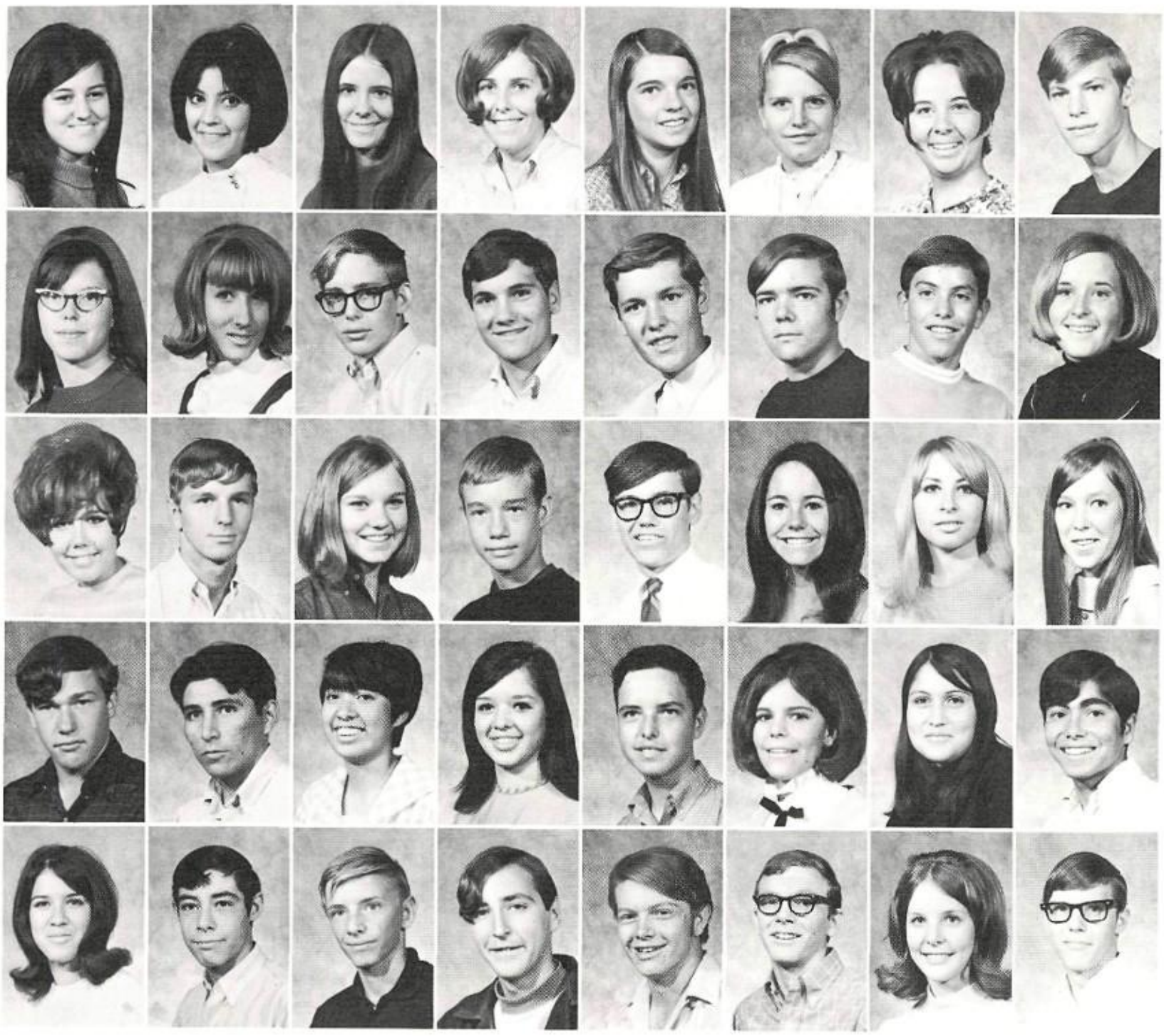

Flores, Betty
Flores, Rufina
Ford, Cathy
Foster, Martha
Foster, Mary J.
Foster, Mary M.
Fountain, Marsha
Fowler, Darrel

Fox, Janice
Freeman, Deborah
Freidline, Glenn
French, Stephen
French, Ted
Fricks, Alfred
Friedman, Robert
Fueger, Geri

Fuller, Jill
Fuller, Lindell
Furby, Kathy
Galbraith, Brian
Galbreth, William
Gallagher, Catherine
Gallegos, Betty
Gallegos, Margaret

Galloway, John
Garcia, Henry
Garcia, Ina Jean
Garcia, Irene
Garcia, John
Garcia, Loretta
Garcia, Marcella
Garcia, Patrick

Garcia, Pauline
Garcia, Tommy
Garding, Robert
Gargoura, George
Garrison, John
Gasaway, Jesse
Gatewood, Nancy
Gatewood, Richard

Class Competition Highlights Pep Assemblies

Gearey, Robert
Gonzales, Maurice
Griego, Ann

Gerou, Debbie
Gonzales, Rosanna
Griego, Leonard

Gianopoulos Christopher
Gonzalez, Felix
Griffith, Kathy

Giles, Janet
Goodman, Patricia
Griffith, Sherie

Gillam, Don
Goodwin, John
Groesbeeck, Rebecca

Gillespie, Peter
Gowan, Walter
Grundman, Phebe

Gleason, Thomas
Grant, David
Gunther, John

Gochnauer, John
Gray, Mark
Gurney, Richard

Godfrey, Deborah
Greaves, Kathryne
Gustafson, Katherine

Low school finances caused, among other things, a shortage of all types of supplies, as is witnessed by this bathroom door sign.

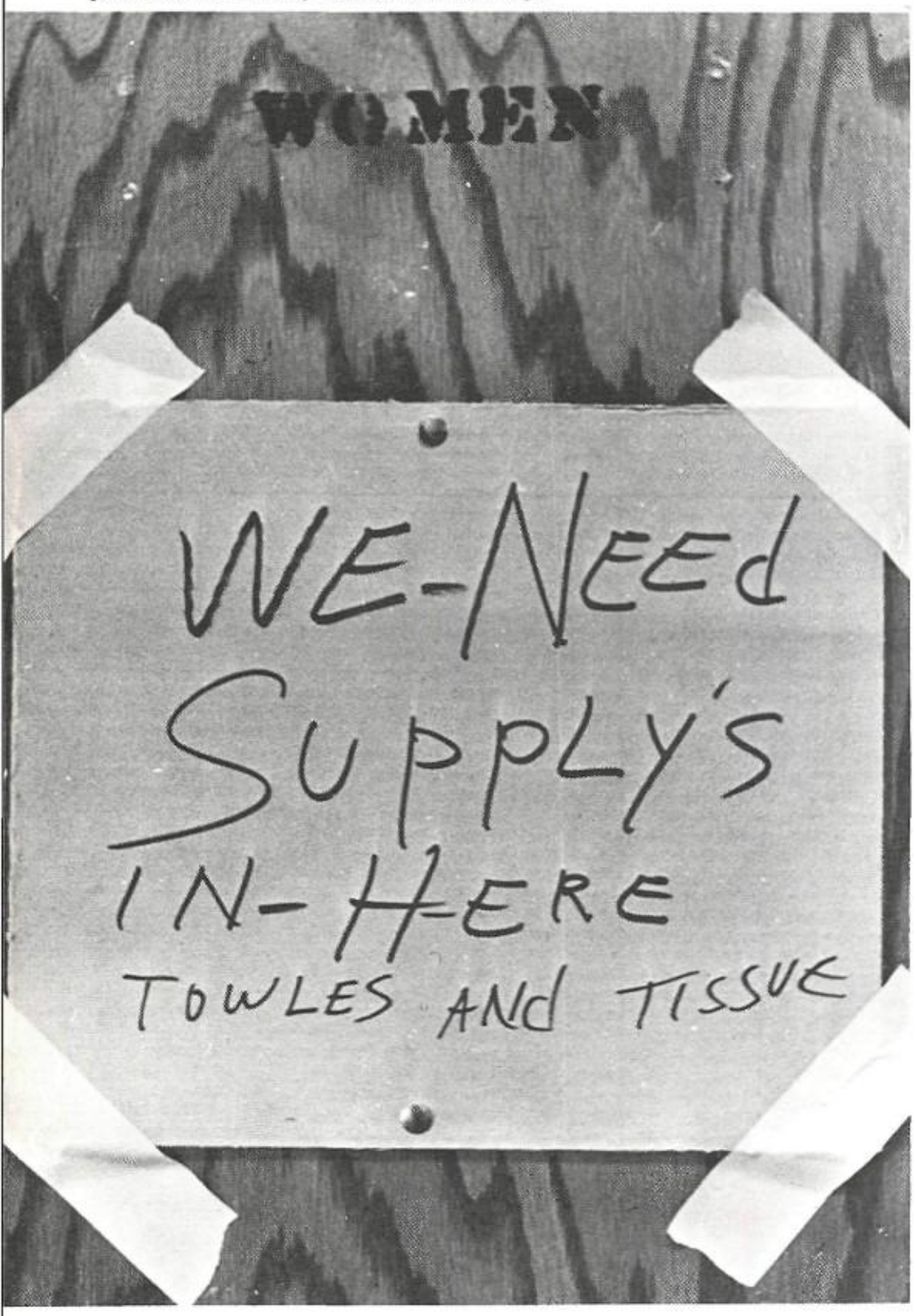

Highland Put On North Central

Gutierrez, Anthony
Gutierrez, Melvin
Gutierrez, Xavier

Hagge, John
Haley, James
Haggerty, Robert

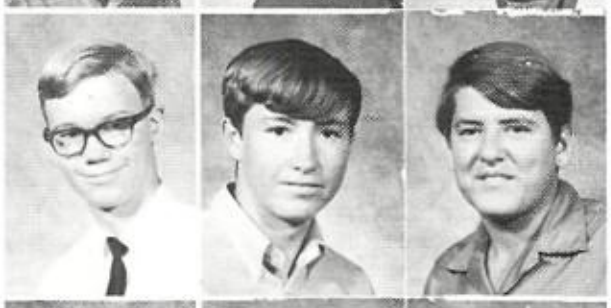

Hall, Robert
Halliday, John
Hammond, Miel

Hampton, William
Hanks, Melvin
Hannigan, Janet

Hansen, John
Harbaugh, Debra
Hardway, Reggie

Harley, Paula
Harlin, Daniel
Harper, Leanne
Harris, Jed
Harris, Karen
Harris, Mary
Harrison, Adrienne
Harrison, George

Harrison, Pamela
Harrison, Philip
Harrison, Roger
Hart, Deborah
Hartman, Denice
Hartman, Susan
Harvey, Curtis

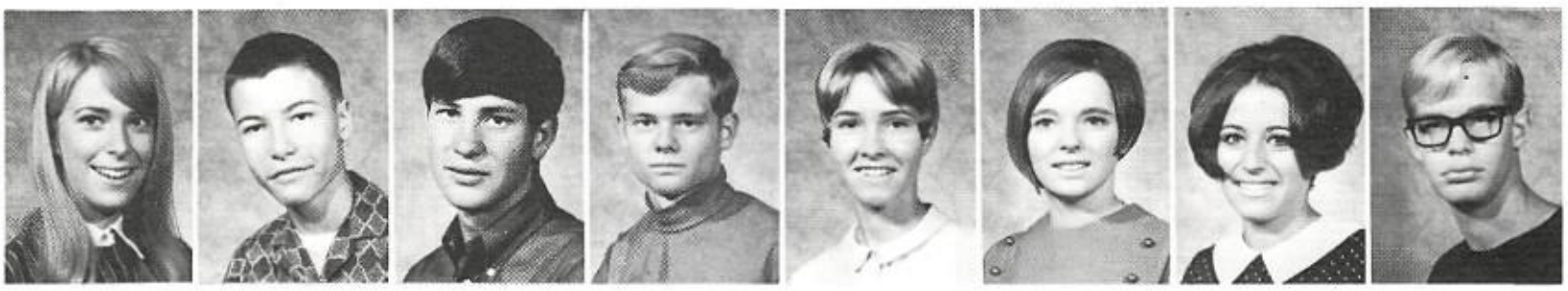

Harwood, Dorothy
Hasenkamp, Kristin
Hastings, Rebecca
Hatch, Ryan
Hawkins, Richard
Heady, Margaret
Hearn, John
Hearon, Barbara

Probation By Association

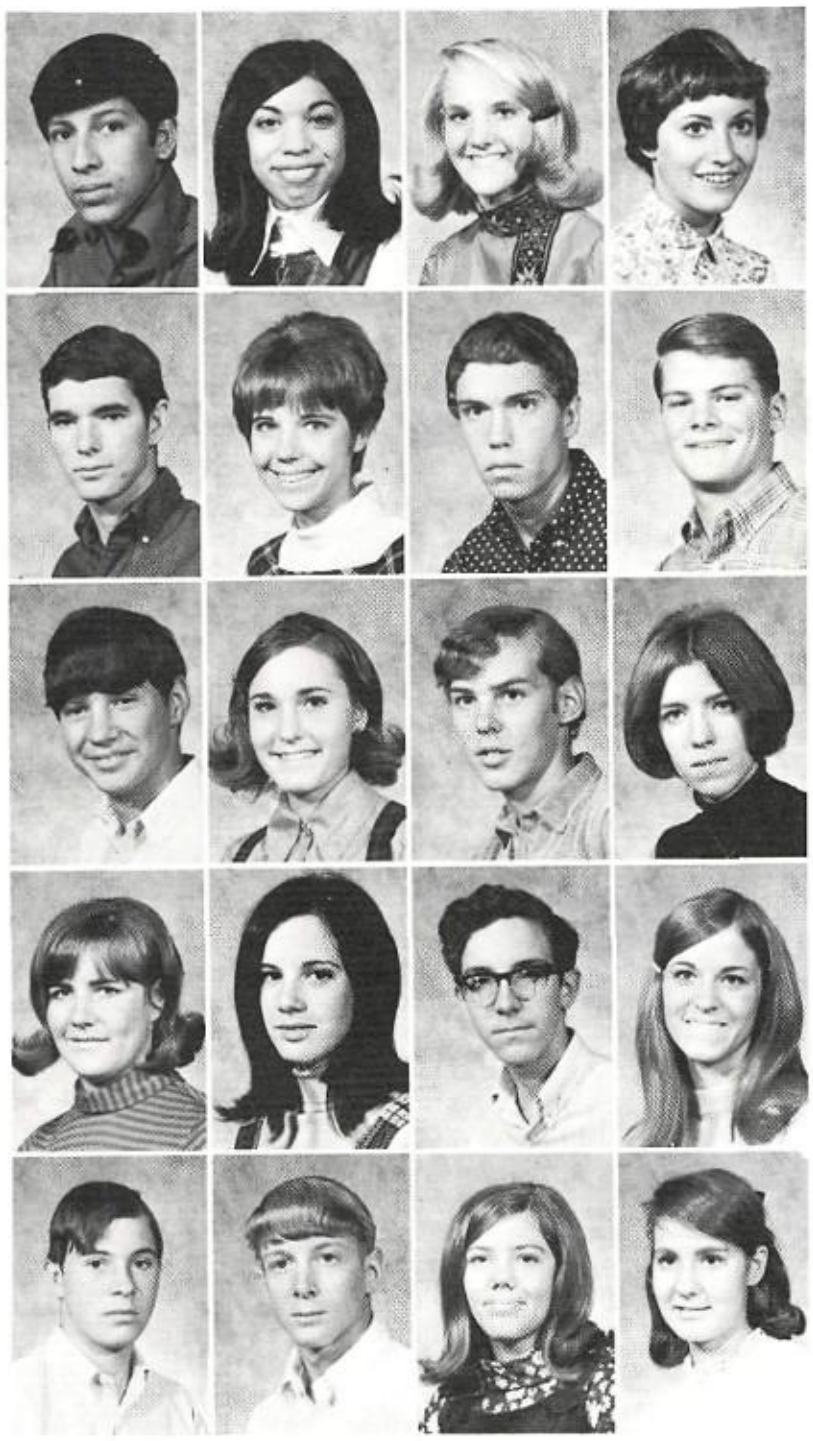

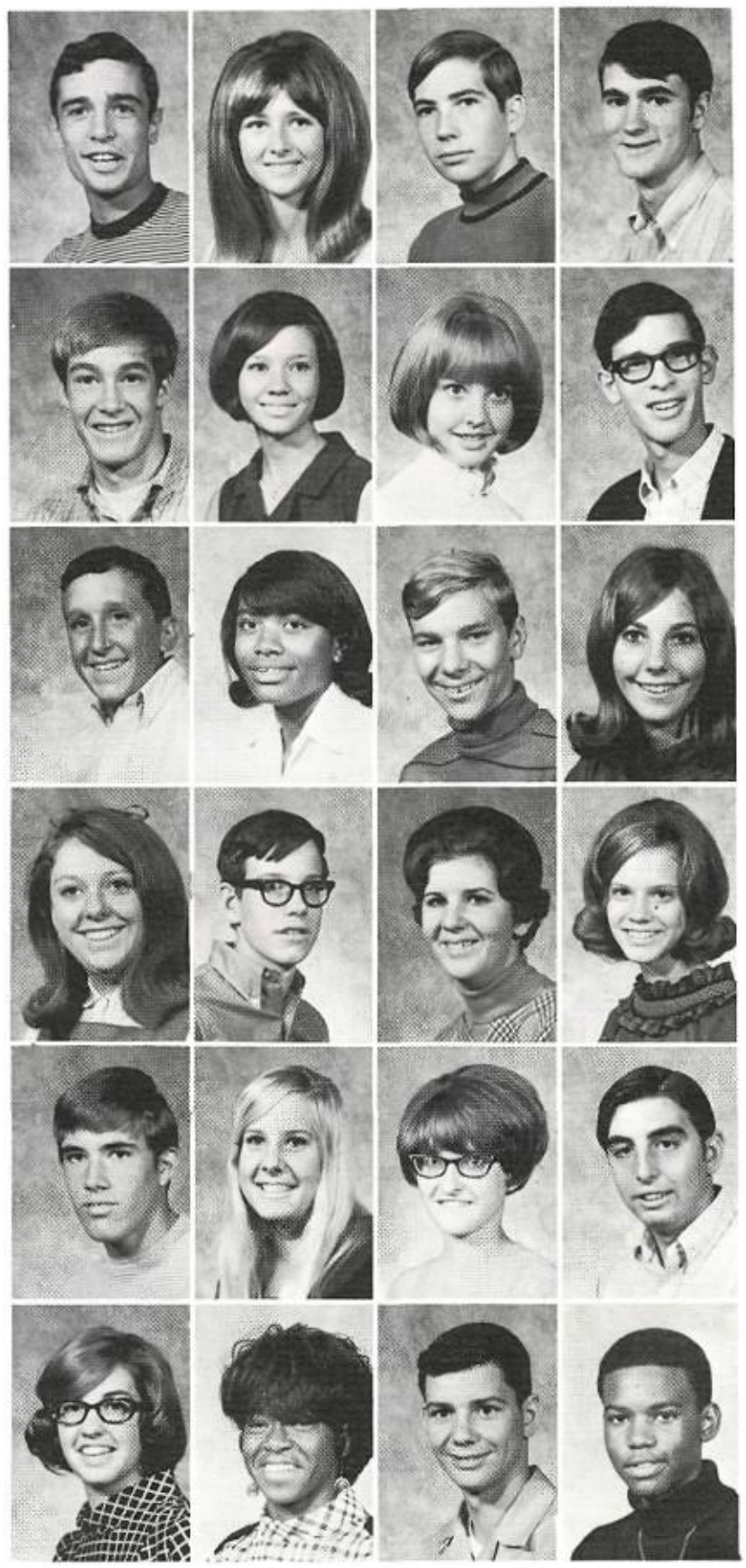

Hendren, Kenneth
Henley, Virginia
Hensley, Doyle
Herbert, Donald

Hernandez, Hipolito
Hernandez, Ramona
Herndon, Kathleen
Herndon, Virginia
Herring, David
Herron, Virginia
Herry, Deborah
Hertz, Johnny

Hess, Steve
Higgins, Sara
Hill, Ken
Hillery, Robert
Hoback, Thomas
Hodges, Gail
Hof, John
Hogue, Melinda

Holliday, Robert
Holmes, Helen
Homestead, Magnus
Hoskins, Jan
Howard, Ellen
Hoyt, Phillip
Hudson, Tylena
Huesner, Martha

Hueter, Jane
Hughes, Diane
Hughes, Stuart
Hulebak, Susan
Huning, Robert
Hunt, Janet
Hurley, Karen
Hust, Robert

Huter, Ted
Hyman, John
Ingalls, Debra
Intress, Clare
Jackson, Helen
Jacobs, Debbie
Jamason, John
Jamerson, Tim

Intensely working, Scott Salmon solves a drafting problem.

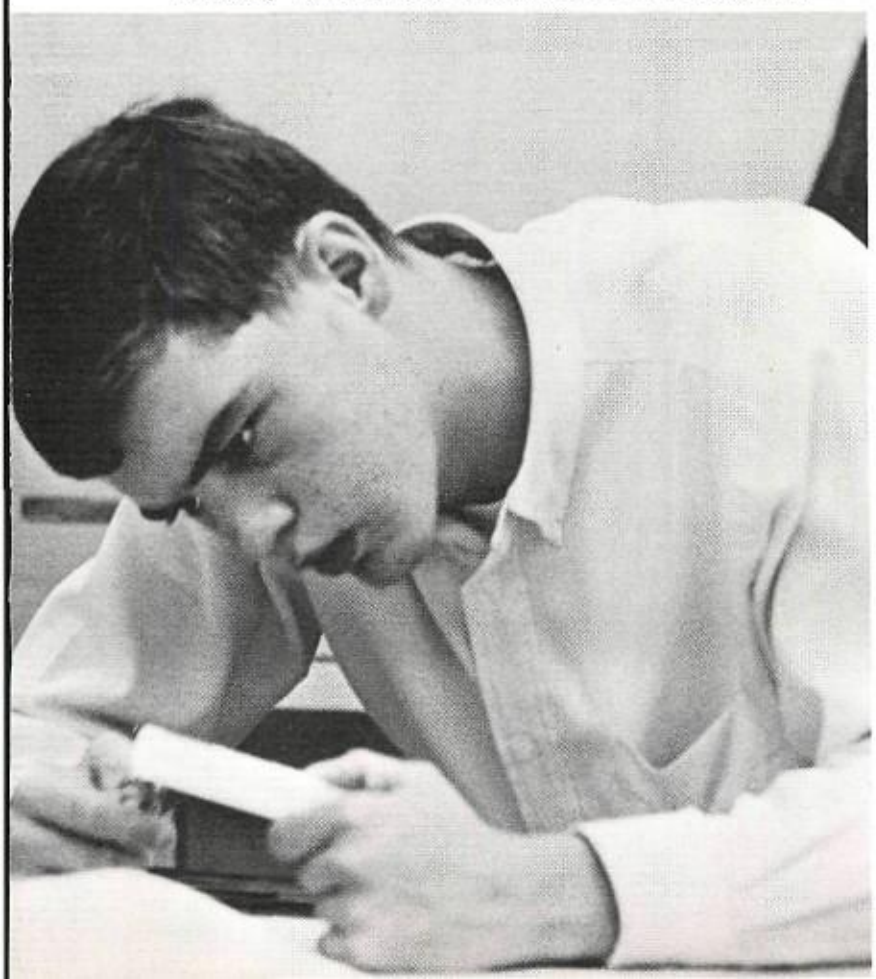

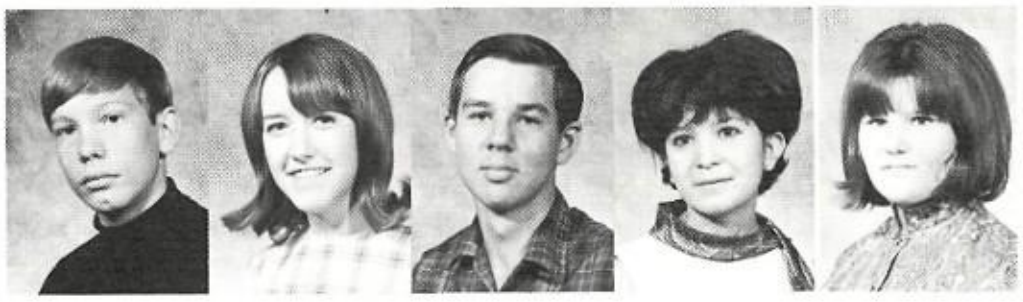

James, Rodney
Jeffries, Judy

James, Terri
Jenkins, Richard

Jarrett, Phil
Jennings, Marti

Jauriqui, Lydia
Jensen, Mark

Jeffrey, Pamela
Jeung, Edwin

Hornets Play All 9 Football Games At Night

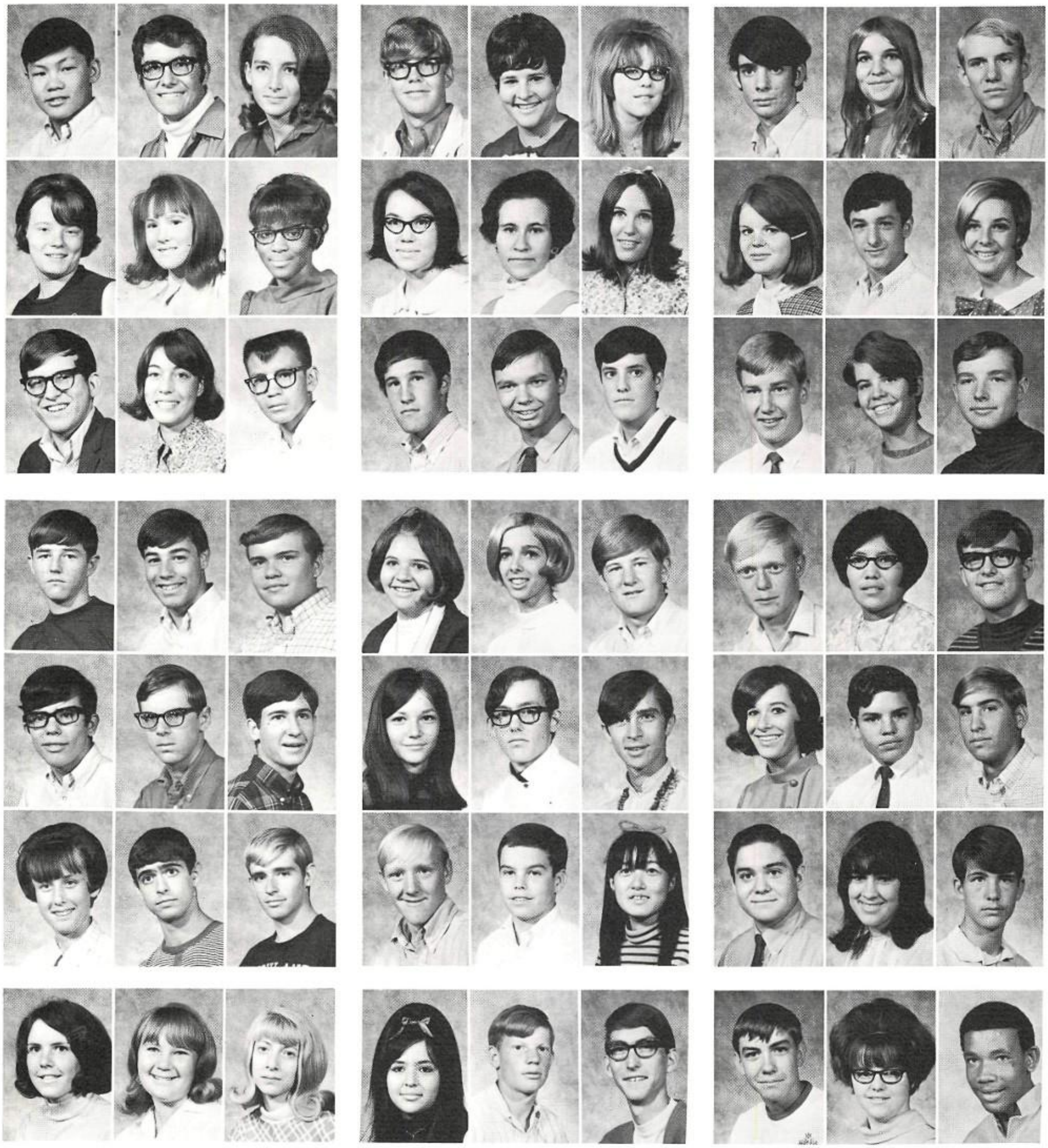

Jew, Melvin
Jollymore, Sandra
Katzenberger, Charles
Key, Dennis
Knauber, Karl
Krauth, Patricia
Lake, Karen
Johns, Donald
Jones, Randi
Kaufman, Wendy
Keyes, Philippe
Knight, Robert
Kravitz, Leonard
Lane, Sharon
Johnson, Coral
Joseph, Linda
Kee, John
Kimberly, Mike
Knowles, James
Kronberger, Robert
Lanoue, Adele
Johnson, George
Julien, Bonnie
Keenan, Gary
Kimble, Georgianna
Koletar, Karen
Kuhn, James
Larribas, Celia
Johnson, Judith
Kalinsky, Marcia
Keichler, William
King, Becky
Koon, Albert
Kuhn, Kevin
Larue, Jim
Johnson, Paula
Karl, Kathy
Keller, David
King, Charles
Kornfeld, Marcel
Kusano, Kiyoko
Lasley, Preston
Johnson, Scott
Karol, Mary
Kelley, Paul
King, Eric
Koval, Jean
Ladd, James
Leavitt, Newell
Johnson, Terri
Kaspar, Guy
Kelly, Frances
King, Rena
Kraemer, David
Ladeau, Mary
Lee, Diane
Johnson, William
Katson, Denise
Kersten, Keith
Kirby, Daryl
Krauss, Edward
Lafollette, Steven
Lee, Mike

Mark Whitehead, Highlander photographer, talks to the press box on a walkie-talkie to find out where the action is during a football game.

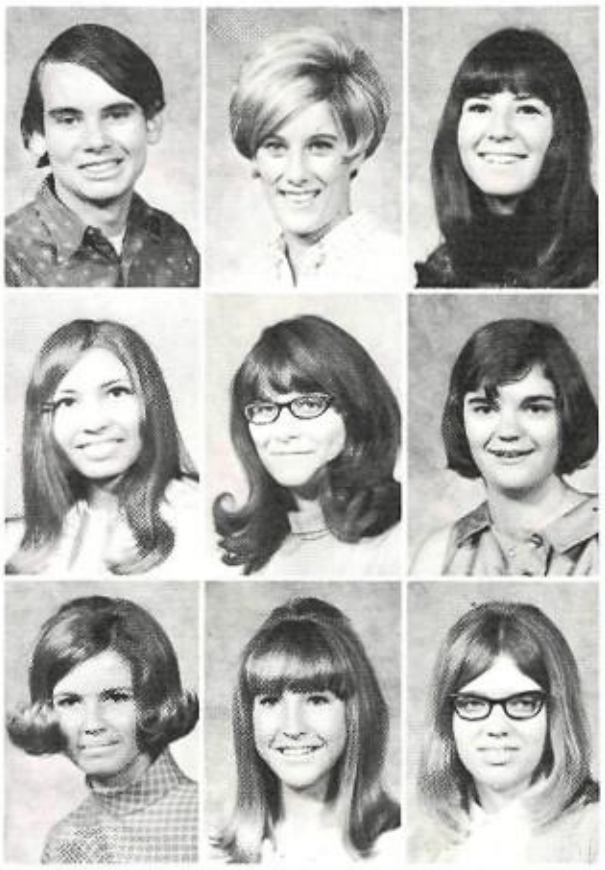

Legrand, Paul
Libby, Rebecca
Lidstone, Pamela
Light, Ronald

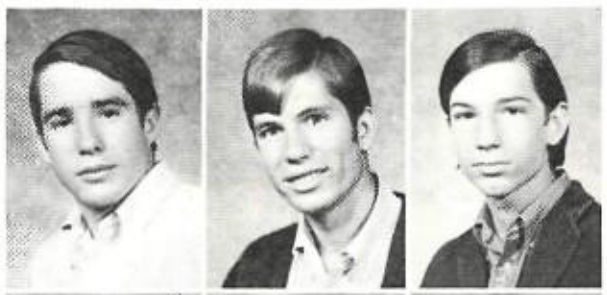

Link, Jeanne
Livingston, George
Long, Michael
Long, Sandra

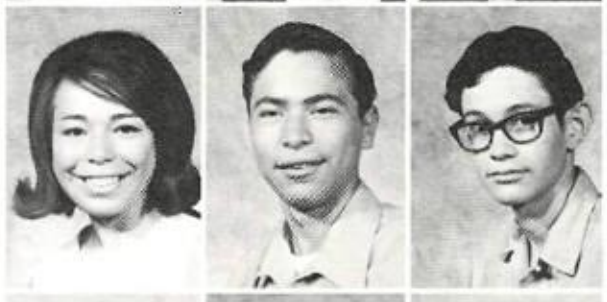

Lopez, Berlinda
Lopez, Diane
Lopez, Vernon
Love, David

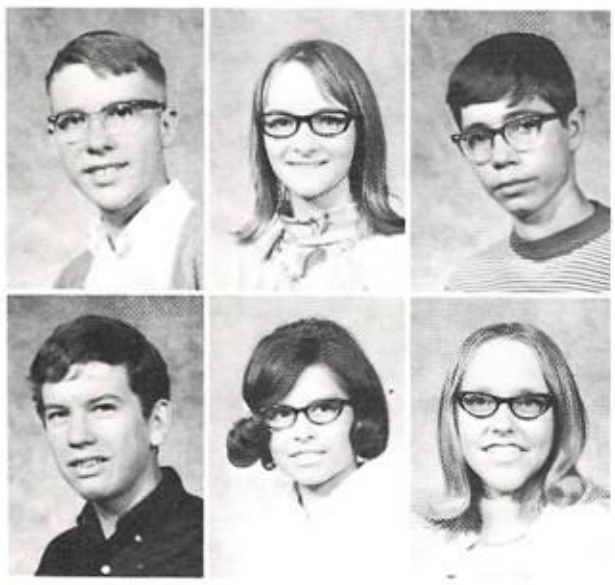

Loveland, Thomas
Macpherson, Daniel
Lowe, Susan
Maes, Maria
Lua, Mark
Malkowski, Ellen

Lucas, Mark
Maloy, Mary
Lucero, Elizabeth
Marberry, Phillip
Luja, Maricela
Marentette, Susan

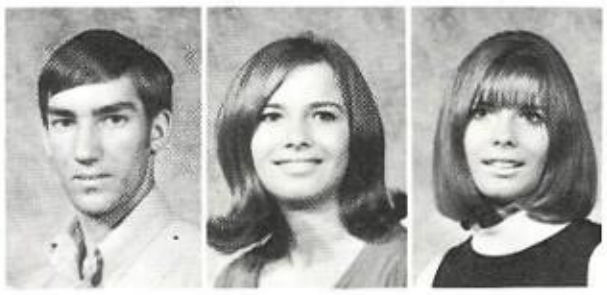

Markey, Ronald
Marquez, Trudy
Marshall, Carol
Martin, Philip
Martinez, Annabelle
Martinez, Celestina
Mathe, Howard
Marlink, Susan
Marquez, Yolanda
Marshall, Janet
Martin, Robert
Martinez, Ben
Martinez, Kathleen
Mauldin, Kay
Marquez, Cecilia
Marsh, Jo Ann
Martin, Connie
Martin, David
Martinez, Benjamin
Martinez, Lorraine
Mauldin, Kim

First Snowfall Hits City On December 1,

McArdle, Mary
McCahon, Jeffrey
McCahon, Larry
McCallister, Linda
McCreary, Dixie
McGuckin, Susie
McGuire, Harry
McIntyre, Kathleen

McKay, Patricia
McKinnon, Douglas
McKinstry, Janet
McLaurin, Kenneth
Medlock, Jacki
Meek, Barbara
Mellen, Georganne
Merritt, Robert

Michael, Janice
Michnovicz, Maria
Miller, Carl
Miller, Kenneth
Miller, Michael
Miller, Myra
Millett, Ronald
Mills, David

Mills, Jon
Moculeski, Lawrence
Molzner, Debra
Montano, Gilbert
Montemayor, Rosa
Montoya, Benjamin
Montoya, Ernest
Montoya, Marilyn

Moore, Barbara
Moore, Bernard
Moore, James
Morgan, Lee
Morgan, Thomas

Morris, Charles
Morrison, John
Morrow, Gayle
Morrow, Mary
Morton, Gail

Mosby, Deborah
Moya, Carmen
Moya, Gloria
Moya, Raymond
Moya, Rosemary

Munyon, Cindy
Myers, Linda
Natarus, Denise
Naylor, Mark
Neeb, Irene

Snow flowers decked the bushes in front of the gym after the first snow on December 1.

Blanketing Highland

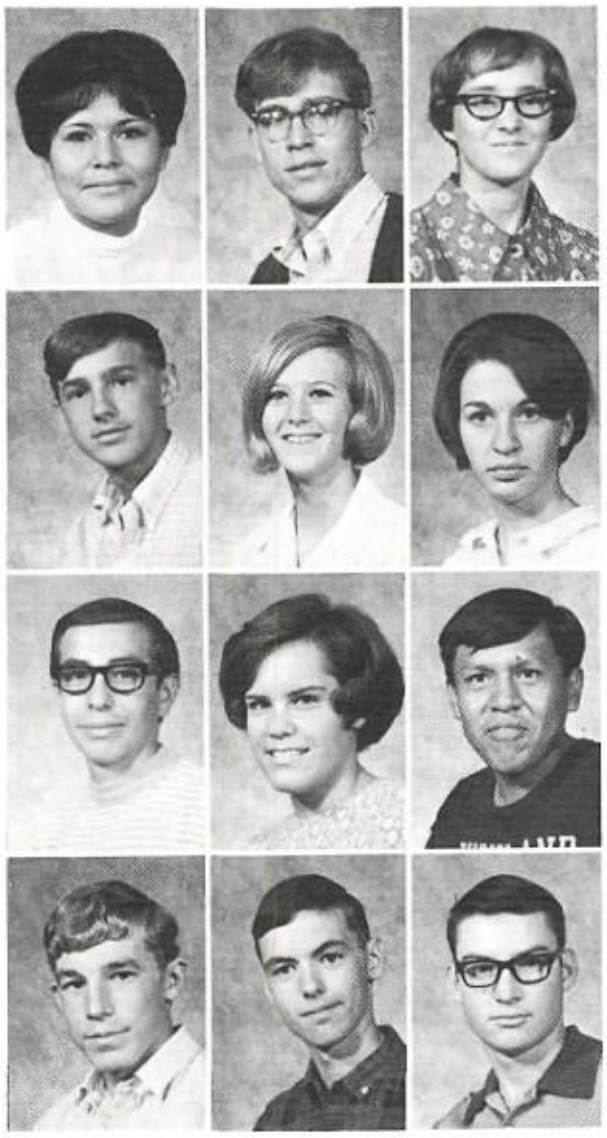

Nelson, Rena
Nesbit, Brett
Newland, Carol

Newland, Paul
Nighbert, Karen
Nolan, Margaret

Nolasco, Rudy
Normandin, Deborah
Notah, Emerson

Nowlin, Douglas
O'Connor, Brian
Offut, Eldon

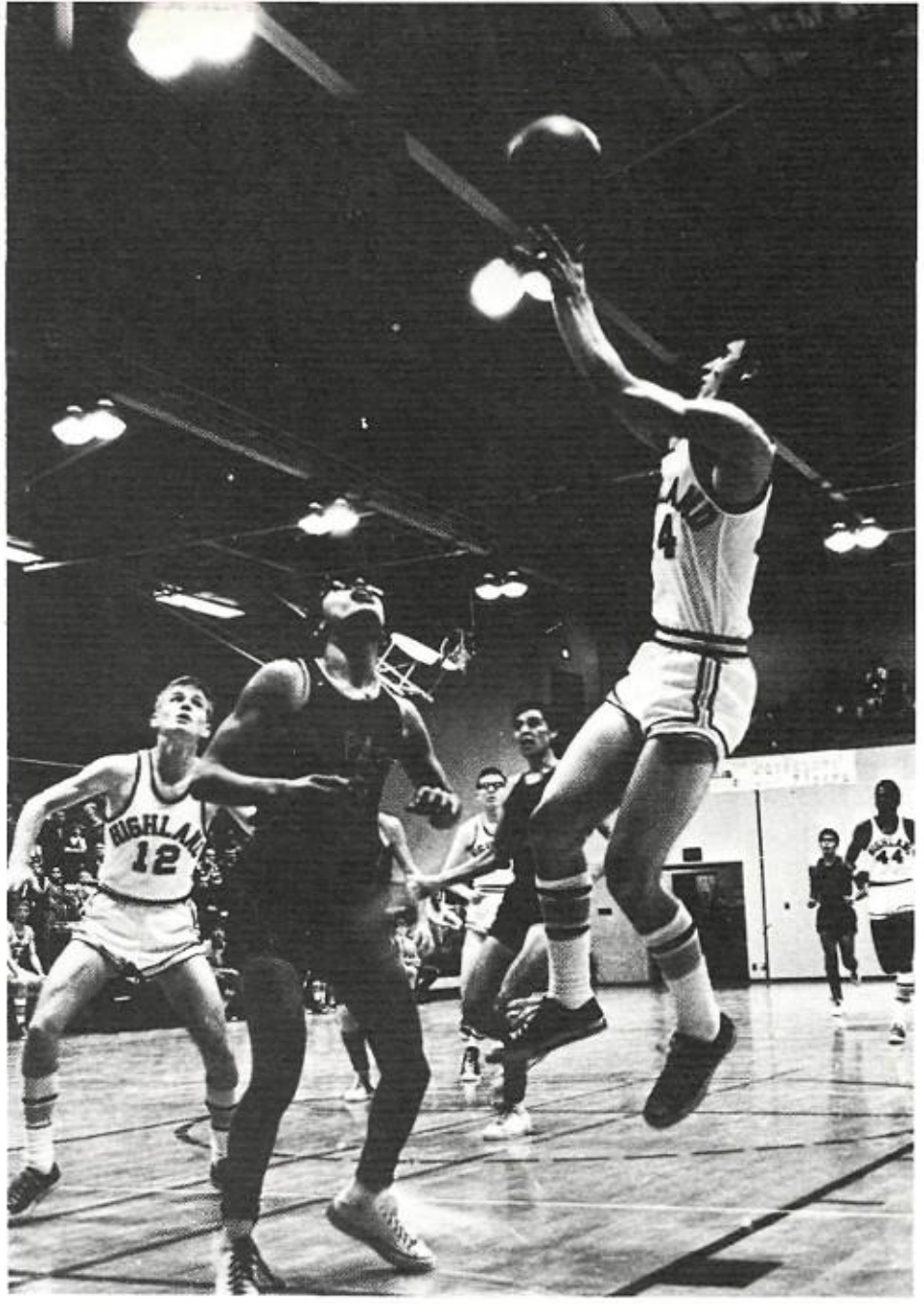

Shooting madly for a Highland basket while members of both teams watch, is junior Don Herbert. Don added two points to Highland's total score.

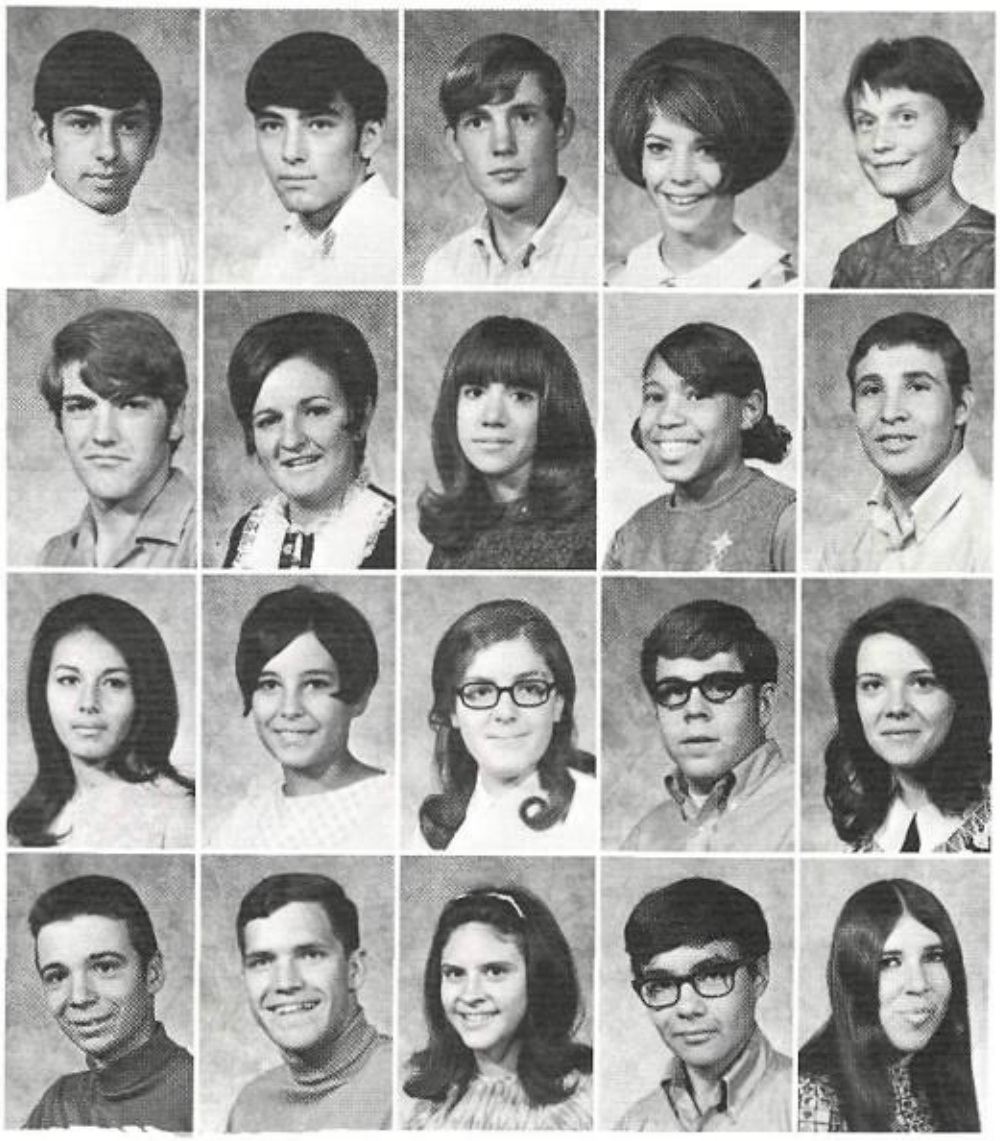

Olguin, Andrew
Olguin, Loren
Olsen, Bradley
Olson, Kristine
O'Neil, Maureen

O'Neill, John
O'Neill, Mary
Orman, Jean
Orr, Icelee
Ortega, Modesto

Ortega, Rebecca
Ortiz, Eleanor
Oseasohn, Sara
Otero, Timothy
Owens, Pamela

Pacheco, Peter
Paden, Phillip
Padilla, Barbara
Padilla, Bill
Padilla, Iris

Padilla, Shirley
Pafford, Pat
Palacio, Sylvia
Pardee, Gordon
Pardo, Servando
Parker, Bonnie
Parker, Camille
Parks, Janice

Passariello, Gene
Patchell, Catherine
Patterson, William
Paulsen, Bob
Pavlantos, Anthony
Pennington, Kathy
Penny, Barry
Peterson, Paul

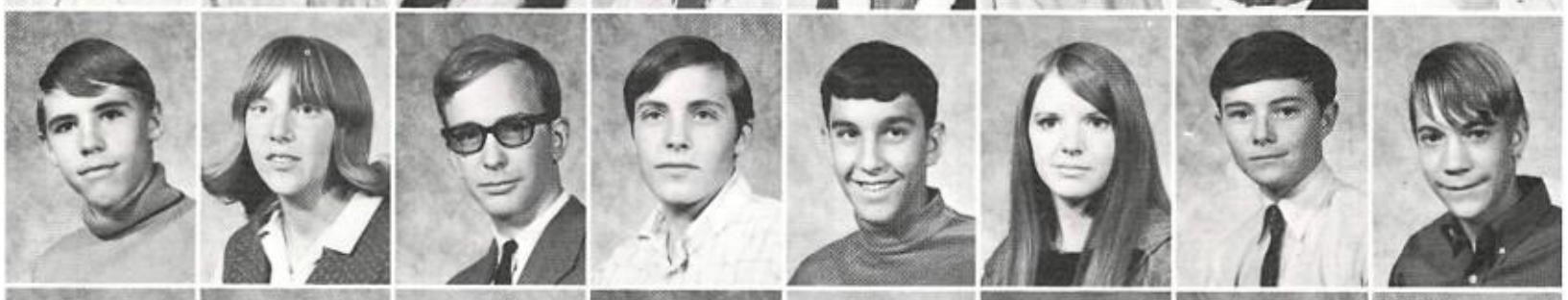

Pfeufer, Marie
Phillips, Dian
Phillips, Karen
Pitchford, Frank
Placeway, Denise
Poindexter, Jane
Pointer, Jimmy
Pollard, Paul

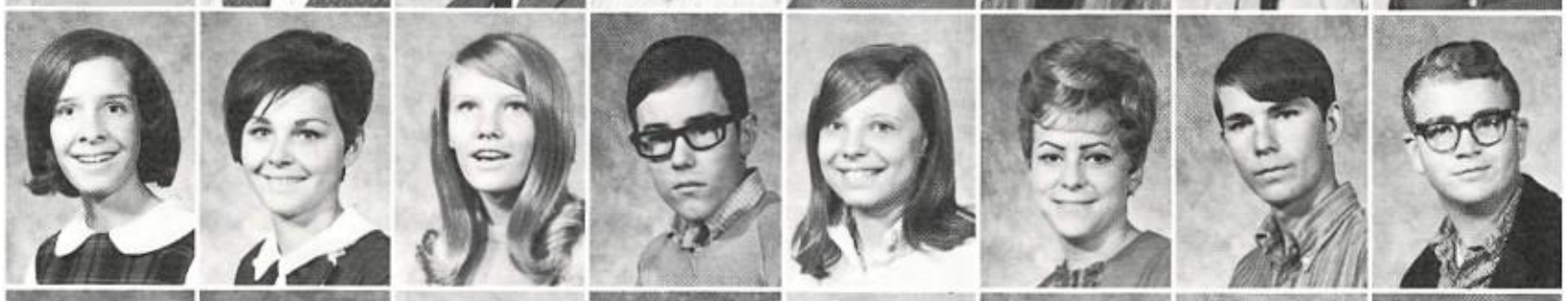

Polly, Ruth
Post, Steven
Powdrell, Elmer
Prevatte, Charles
Prieto, Manuel
Printz, Pat
Proctor, Robert
Putnam, Benanne

Quant, Steve
Quintana, Joe
Quiones, Magdalena
Raigoza, Michelle
Ramsey, Patricia
Randall, Genice
Ratcliff, Bernice
Rauch, Sandra

Reed, Barbara
Reed, Roberta
Rehm, Kathryn
Renfro, Babette
Reynolds, William
Rice, Gwendolyn
Rice, Sherry
Richardson, Virginia

Mr. Robert Figge, World History teacher, demonstrates the technique used in Bull Baiting by the Minoans during the Fourteenth Century B.C. Bull Baiting was a religious ceremony in which both girls and boys took part, grabbing a bull by his horns and jumping over his back.

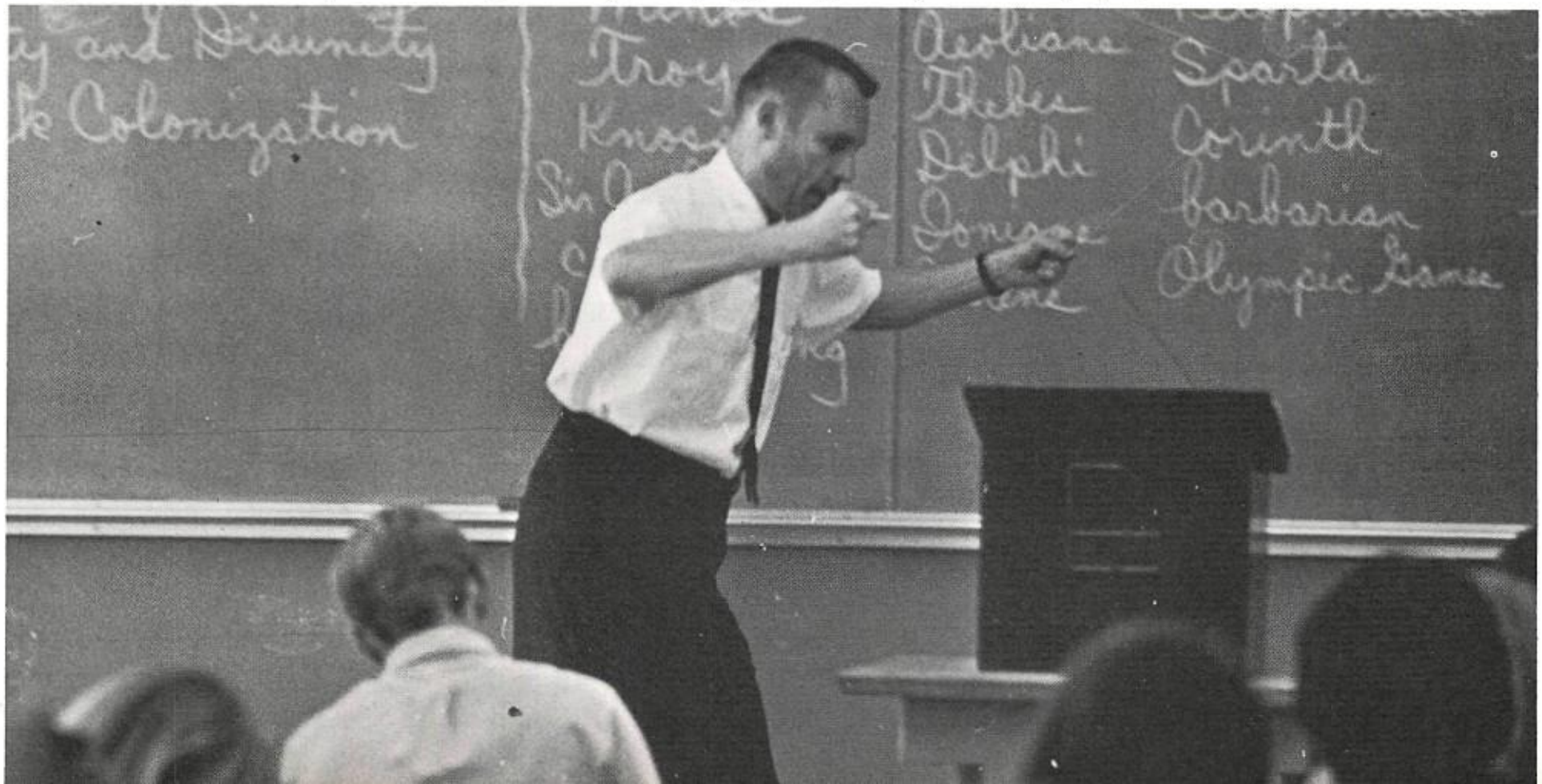

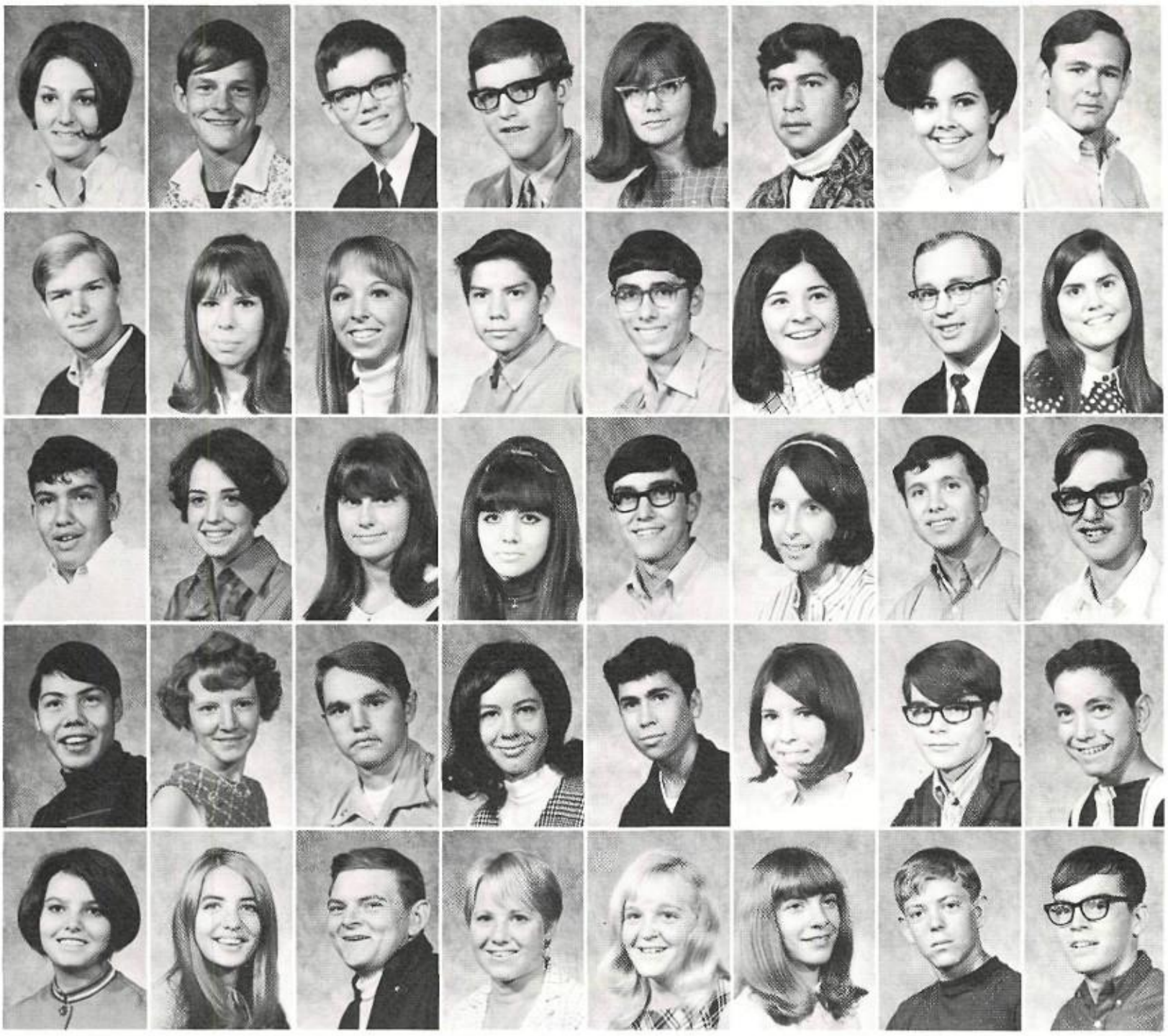

Ripaldi, Natalie
Risinger, Jr., Fay
Robinson Jr., Martin
Robran, Gerald
Rodgers, Kathryn
Rodriguez, Ismael
Roe, Judy

Roemer, David
Rogers, Dean
Rogers, Karen
Romero, Michaeline
Romero, Robert
Romero, Ronald
Romero, Therese
Rudeau, Lewis

Ruthardt, Cecelia
Saavedra, John
Saba, Cathy
Sadler, Wendy
Sais, Angelina
Salazar, David
Salazar, Elizabeth
Sanchez, Eli

Sanchez, Raymond
Sanchez, Ruth
Sanchez, Stanley
Sanchez, Velma
Sandoval, Albert
Sandoval, Cecilia
Sandoval, Daniel
Sandoval, Richard

Santiago, Barbara
Sawtelle, Charmaine
Saylor, William
Scanlon, Sharon
Schellhase, Elizabeth
Schlegel, Robyn
Schmoll, Ronald
Schroeder, Michael

History Courses Required of Juniors, Seniors

Schuster, Jan
Senesco, Alexander
Shields, Conne

Schwartz, Gail
Senieur, Janice
Shields, Vohnda

Scott, Laura
Senter, Margaret
Shirley, Annie

Seaberg, John
Seward, Pamela
Shoemaker, Rae

Seidler, Todd
Shannon, Patricia
Shorthair, Marjorie

Seligman, Elizabeth
Shaw, Callie
Shumway, Susan

Selleck, Michael
Sheckler, Dennis
Shunny, John

Selva, Stanley
Shelton, Billy
Silva, Diane

Sena, Leonard
Sherman, Jeffrey
Silva, Robert

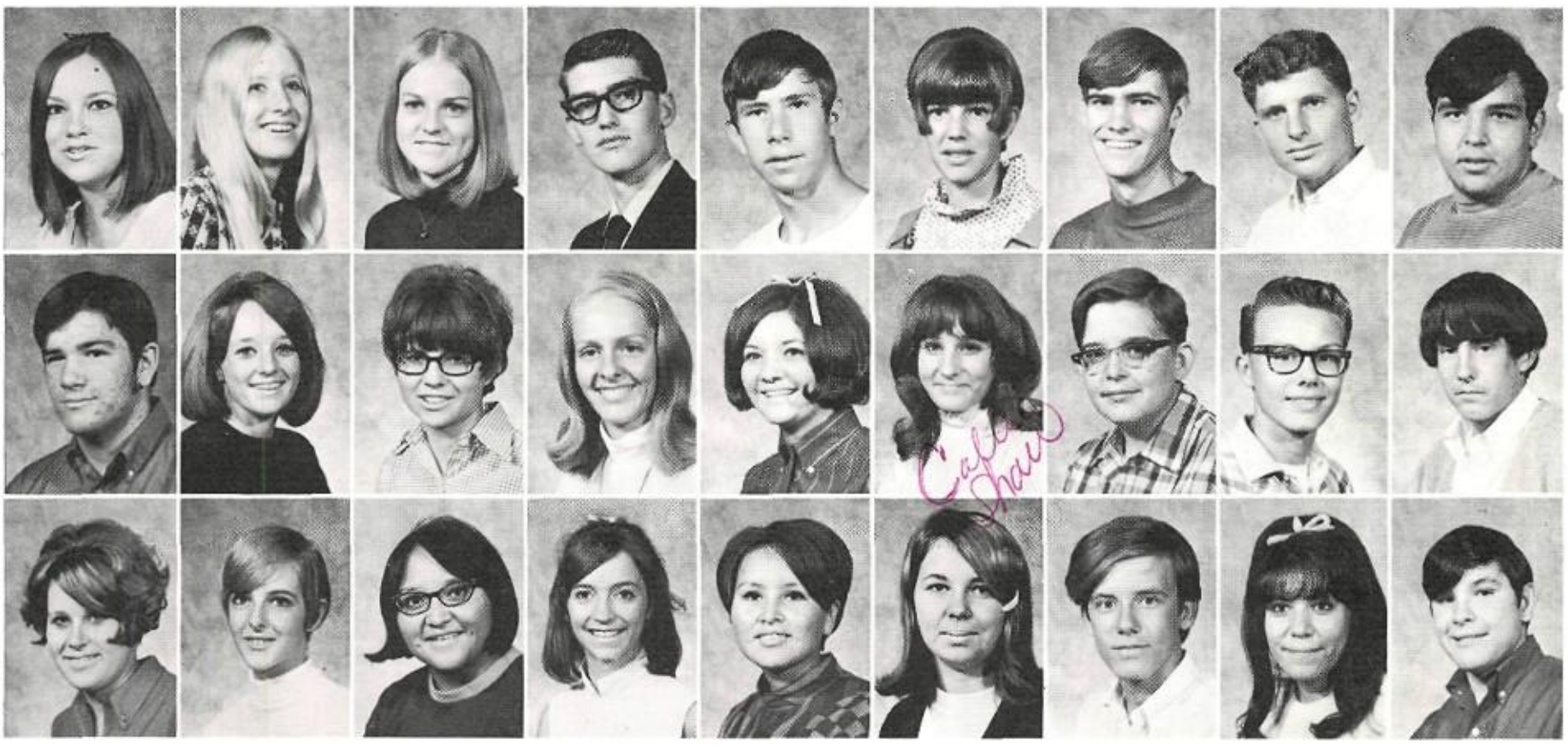

"Gore the Matadors" car decorating contest brought in entries such as this one, which won first place. The Model A is owned by senior Robert Gunter.

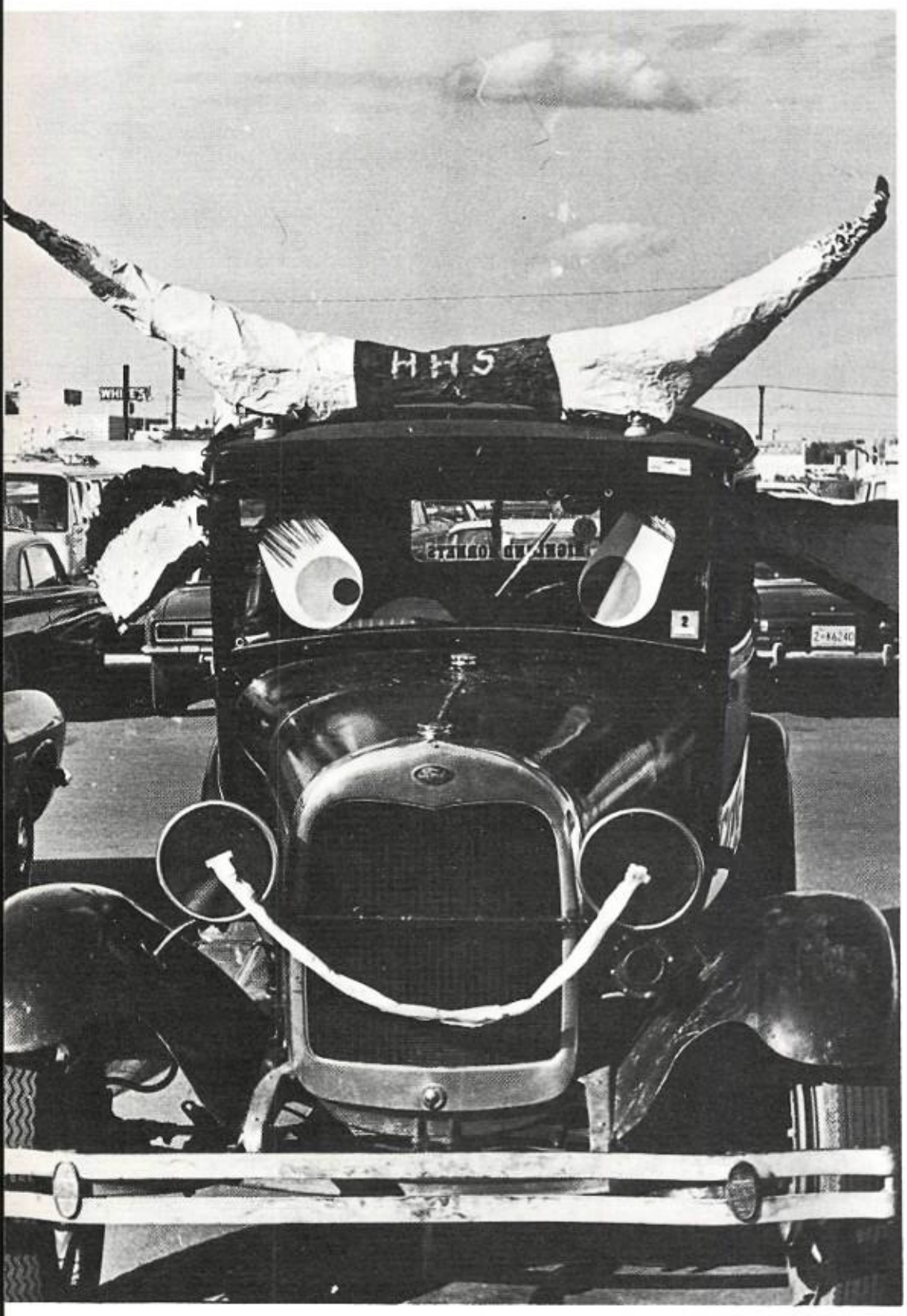

Ingenuity Displayed Contest Fails To

Simms, Denise
Sims, Vicki
Sisneros, Cynthia

Sloan, Cammie
Sloan, Sandra
Smith, Albert

Smith, Becky
Smith, Cezanne
Smith, David

Smith, Donna
Smith, Gary
Smith, Glenda

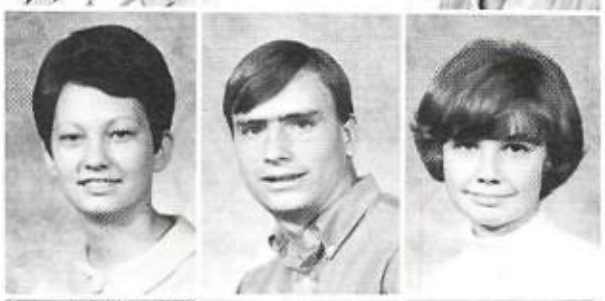

Smith, Gregg
Smith, Kateri
Smith, Kathy

Smith, Marsha
Smith, Norman
Smith, Sharon
Smith, Shelley
Smylie, Susan
Snow, Christine
Sobotka, Steve
Sommers, Kurt

Souther, Kathy
Spence, Karla
Squires, Janet
Staley, Lynda
Stamm, Beverly
Stamm, Susan
Stanphill, Carol
Stapleton, John

Starke, Alvin
Stathis, Chris
Stefani, Hugo
Steffen, Brent
Stephens, Sandra
Stephenson, Tim
Sterba, Robert
Stewart, Ellen

In Car Decorating Gore the Matadors

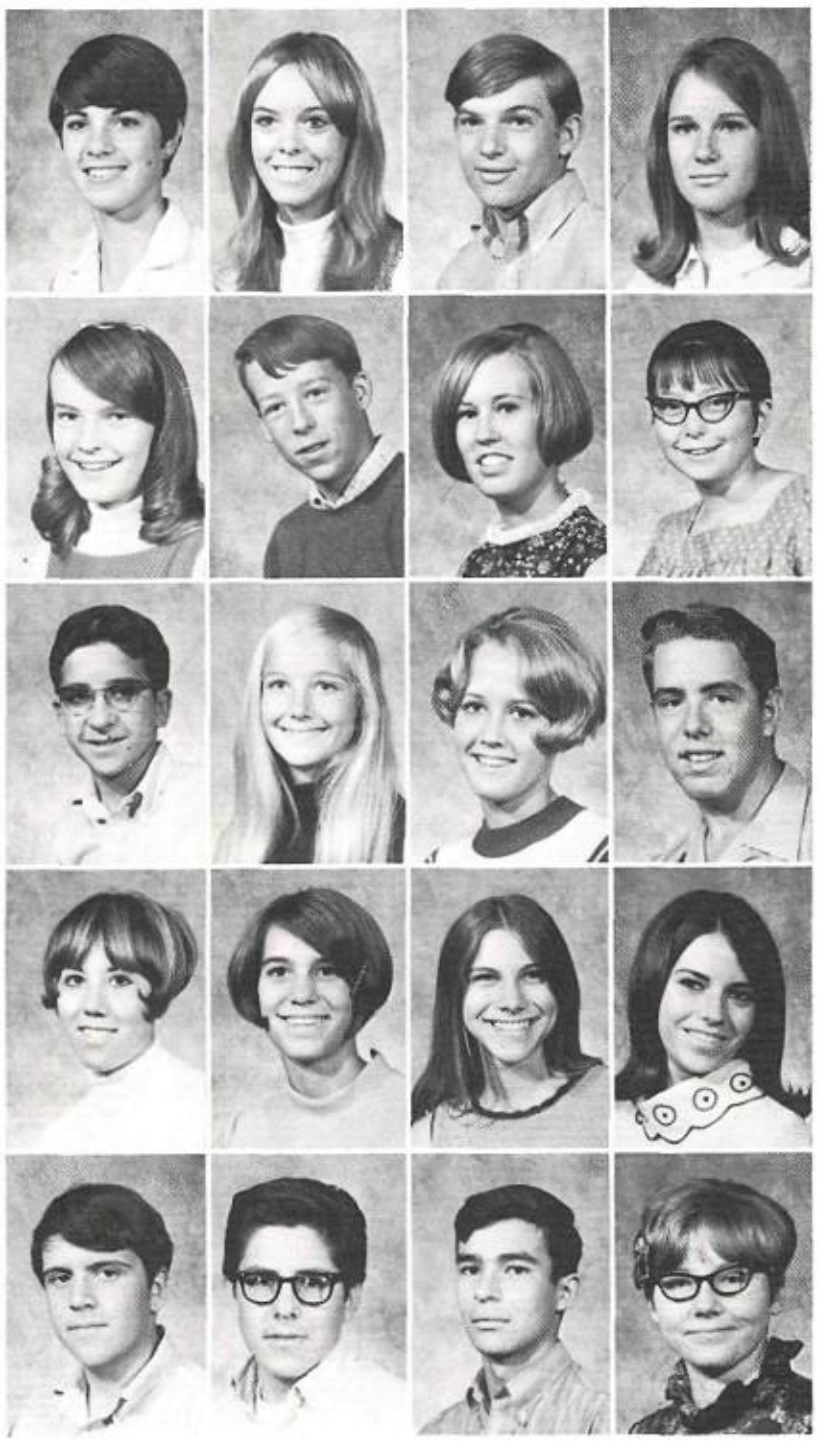

Rain did not dampen the spirits of the Hornets during the Sandia-Highland game. The 23-12 final score did, though. Colleen Duesberry and Susan Myers don't seem to mind.

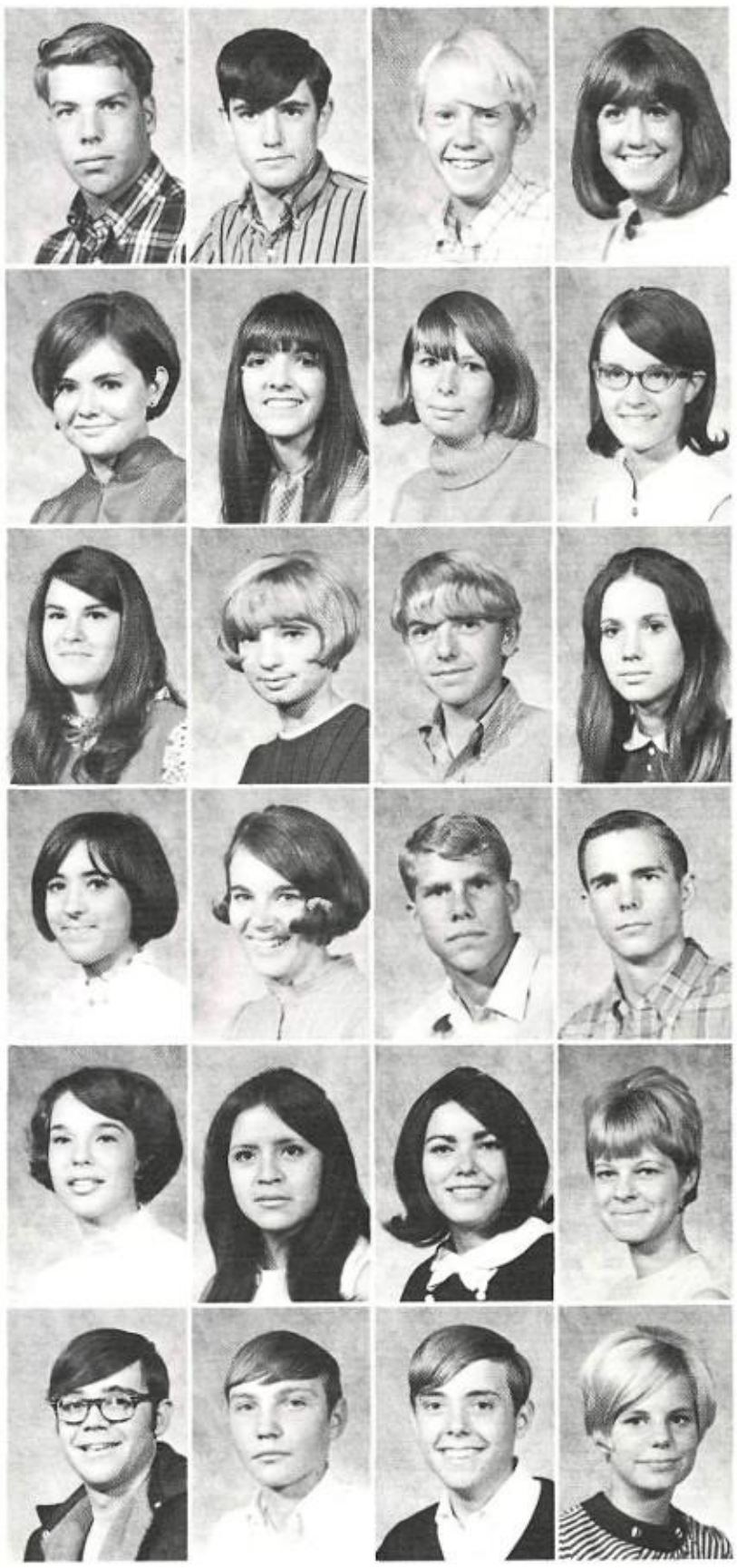

Stewart, William
Stillman, Doyle
Stockton, James
Strome, Susan

Stronach, Sally
Strong, Mona
Sugg, Tom
Suknot, Anita
Sultemeier, Susan
Summers, Jan
Summers, Laura
Summers, Susan

Suttie, Deborah
Sutton, Joe
Swanson, Donna
Swoboda, Diantha
Szerlip, Zita
Tabaka, Linda
Tallman, Gary
Taylor, Martha

Taylor, Mitchell
Taylor, Sharlotte
Teague, Letitia
Tegard, Chris
Terry, Mary
Terry, Susan
Thompson, Frederick
Thompson, George

Thompson, Janell
Thompson, Judith
Thompson, Sarita
Tingley, Marcy
Tobey, Mary
Tohe, Laura
Toledo, Anne
Toller, Sandra

Torres, Edward
Torres, Ernie
Torrez, Ernest
Townsend, Susan
Tras, Christopher
Treibel, Wayne
Trimble, Jim
Trump, Patricia

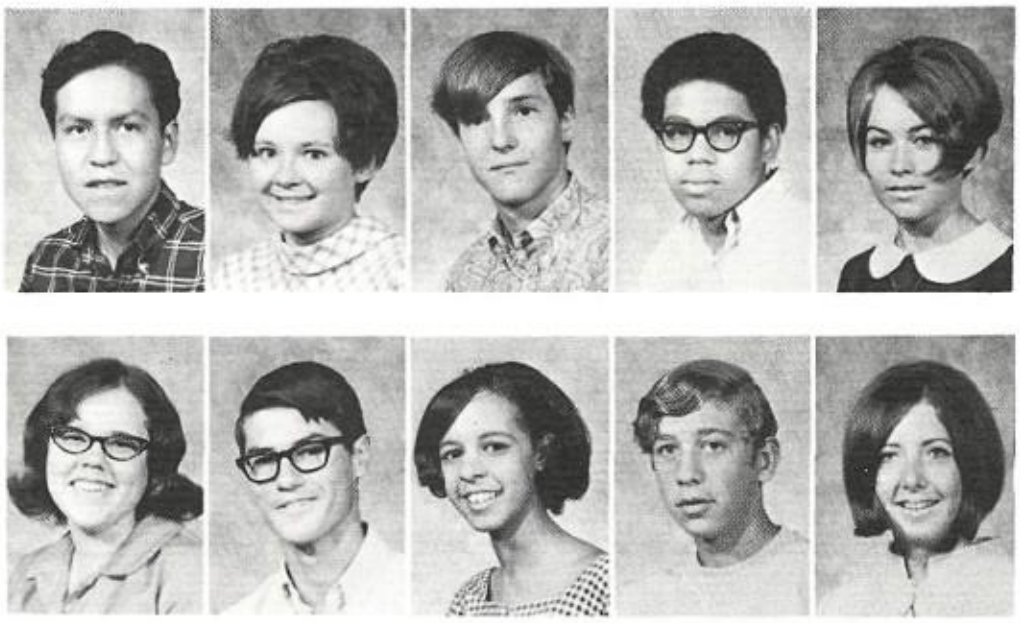

Tsosie, Leonard
Ussery, Brenda

Turner, Martha
Valdiviez, Robert

Uhl, Terrance
Vaughan, Beverly

Urdaneta, Mario
Vaughn, Michael

Uren, Karen
Veatch, Carla

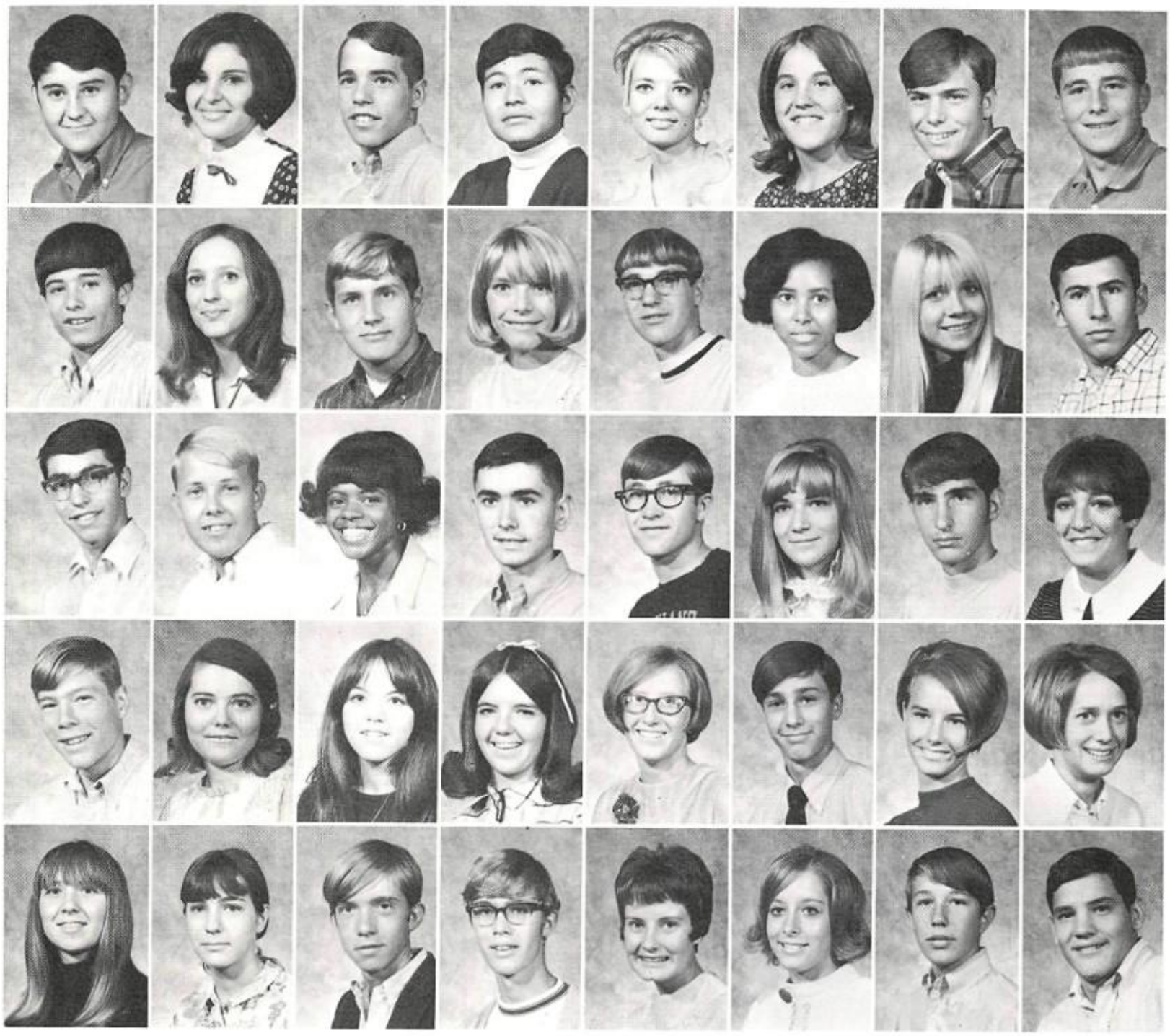

Velarde, Joseph
Velasco, Isabel
Vespe, John
Vigil, Daniel
Vincent, Carol
Vogel, Maria
Voida, Gregory
Volk, Stevie

Wade, Robert
Wagner, Dawn
Wagner, Donald
Wagner, Karen
Waldroop, Richard
Walker, Linda
Walkup, Sheryl
Walton, John

Warin, Steve
Wartrell, Roger
Watson, Denise
Watson, Raymond
Watson, Steven
Webb, Roxanne
Wegmann, Dan
Weinstein, Marjory

Wenderoth, William
Wheeldon, Pamela
White, Dorothy
White, Evelyn
White, Julia
Whitehead, Mark
Whiteman, Terri
Wickham, Peggy

Wilkins, Landa
Williams, Carolyn
Williams, Gregory
Williams, Mark
Williams, Sharon
Wilson, Debra
Wilson, Victor
Winter, Brad

Class Of 70 Shows Spirit During School Year

Winter, Penny
Woosley, Linda
York, Rosemary

Witkowski, Sharon
Worden, Barbara
Yost, Robert

Wolleson, Patti
Wright, Alan
Youtsey, Terry

Wood, Byron
Wright, Carol
Zakis, Patrick

Woodham, Janet
Wright, Crystal
Zamora, Brian

Woodhouse, Kris
Wright, Charles
Zlotkowski, Karen

Woods, Dennis
Wyatt, John
Zownir, Madelyn

Woods, Frank
Yazzie, Mary
Zudick, Claudia

Woods, Rockford
Yeats, Phillip

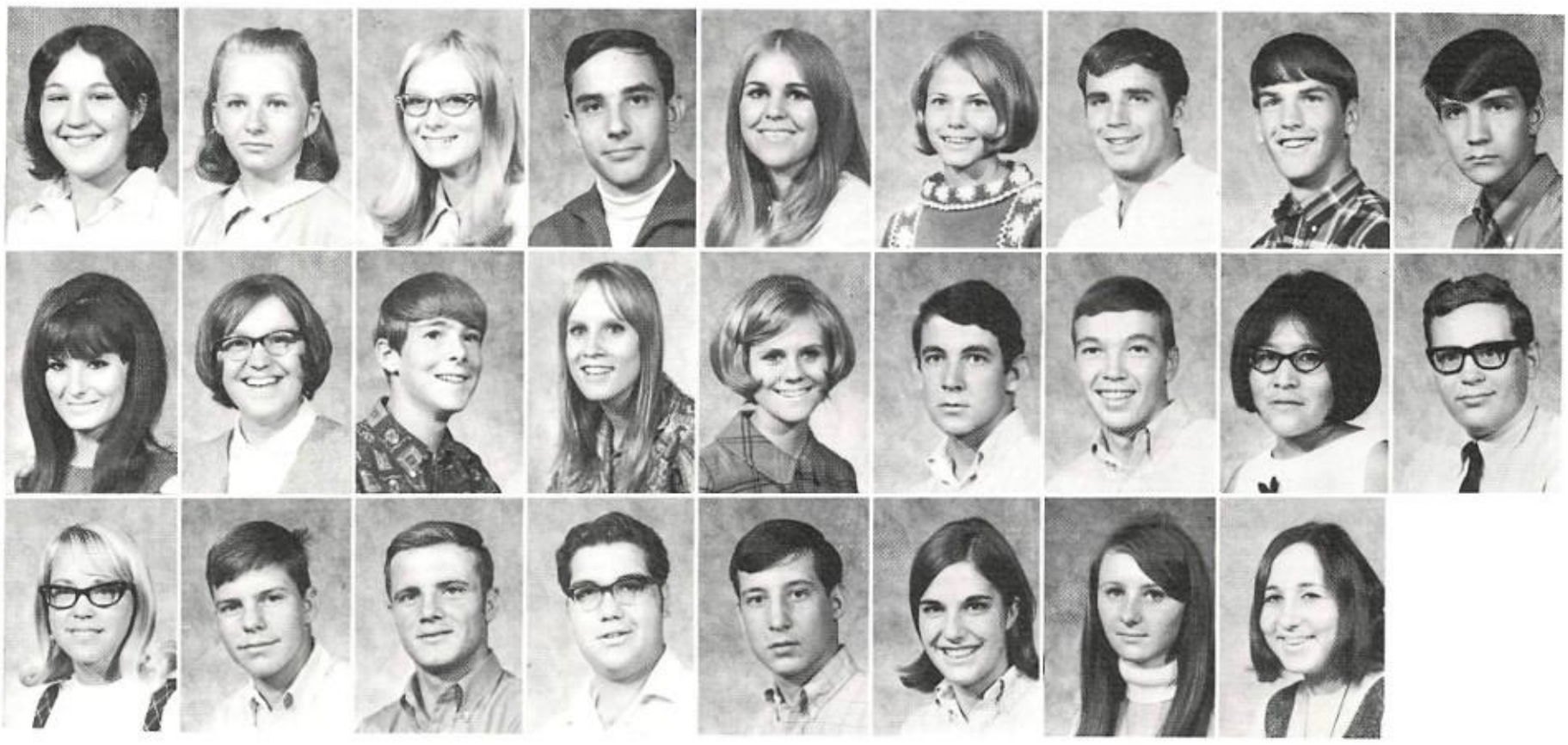

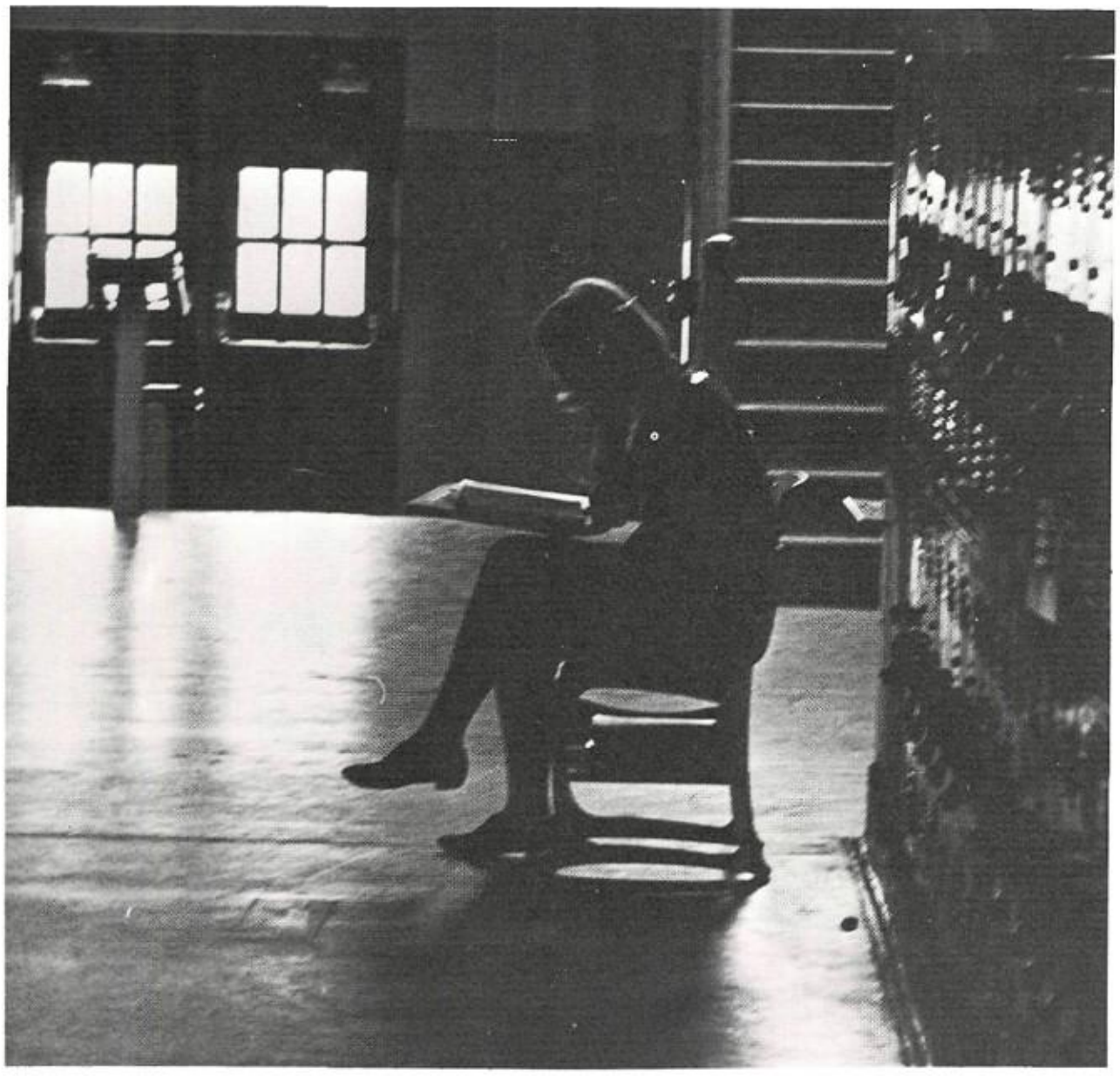

Sophomores . . .

Sophomore class officers were: Nina Klebanoff, girls' sergeant at arms; Tom Falconer, boys' sergeant at arms; Betsy Edmunds, treasurer; Jim Baumgartel, president; Debby Seligman, secretary; Anne Edmunds, vice-president.

Sophomores Learn Hornet Traditions Quickly

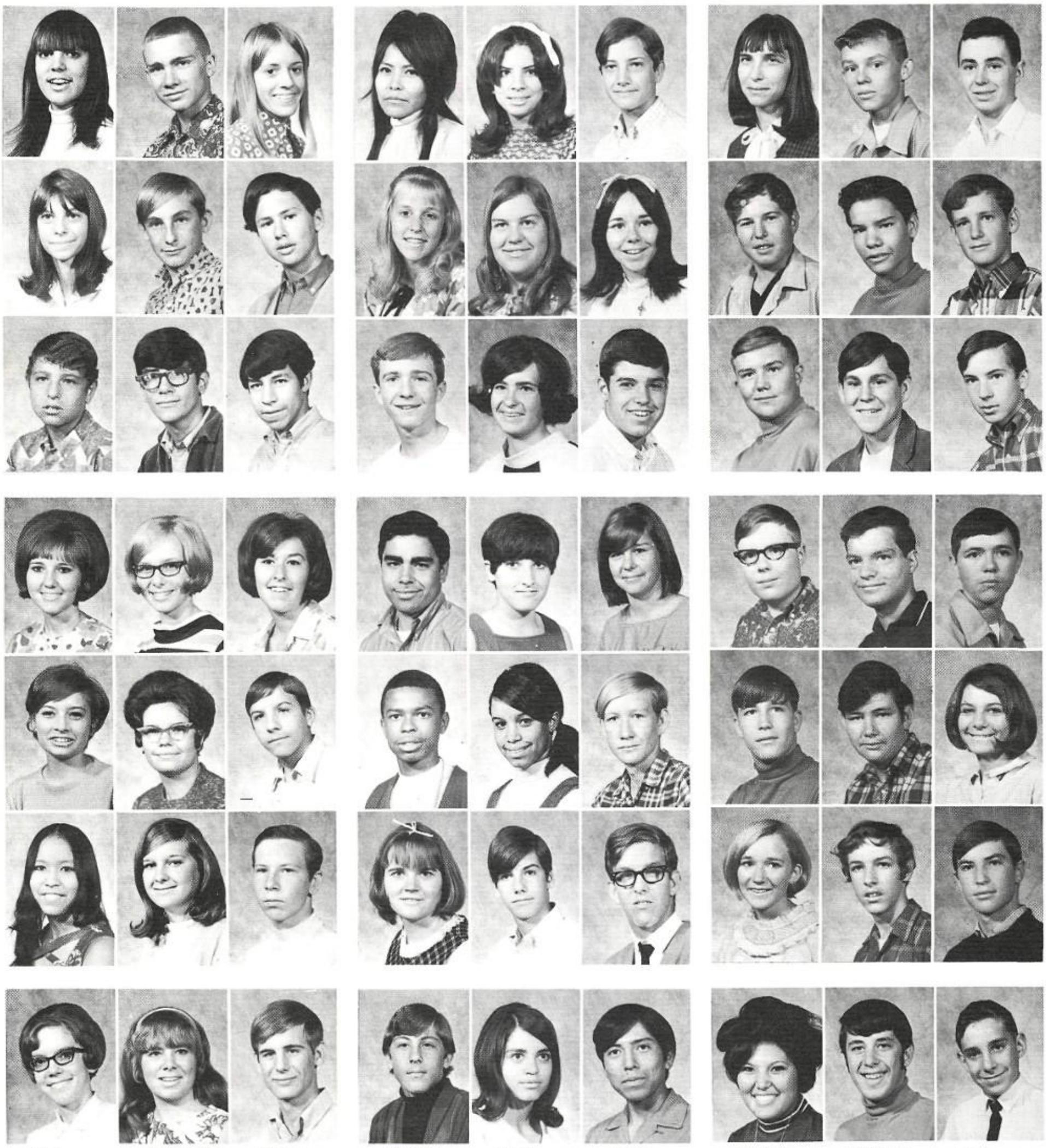

Abel, Phyllis
Alliman, Paula
Argeanas, Teddy
Austin, Jenny
Baker, Nancy
Baron, Vernette
Bawden, Janice

Abercrombie, Billy
Allison, John
Armijo, David
Ayers, Linda
Baker, Sarah
Barrett, Myrle
Bearpaw, Robin

Adams, Helen
Alvarado, Bill
Armijo, Ricardo
Ayres, Kathleen
Balduini, Daniel
Barringer, Randall
Beaumont, David

Adhidley, Marilyn
Ambrose, Marie
Armstrong, James
Baca, Jimmy
Baldwin, Larry
Bateman, Vicki
Beck, Thomas

Alaird, Elizabeth
Anderson, Roxie
Armstrong, Violet
Baca, Julie
Ballou, Hilda
Bates, Frank
Beckett, Ellen

Albers, Richard
Anthony, Susan
Arrighetti, Wesley
Baer, Marilyn
Banks, David
Bates, Robert
Begay, David

Albright, Carla
Appert, Randy
Arterburn, Michael
Bahr, Randall
Barber, William
Bauer, Stephanie
Benally, Linda

Alexander, Billy
Aragon, William
Arthun, Leslie
Baird, Glen
Barnett, Richard
Bauer, Maurice
Berger, Jerry

Allen, Gary
Archer, Waine
Ashcraft, Joseph
Baird, Joe
Barney, Kimberly
Baumgaertel, James
Bisio, Marco

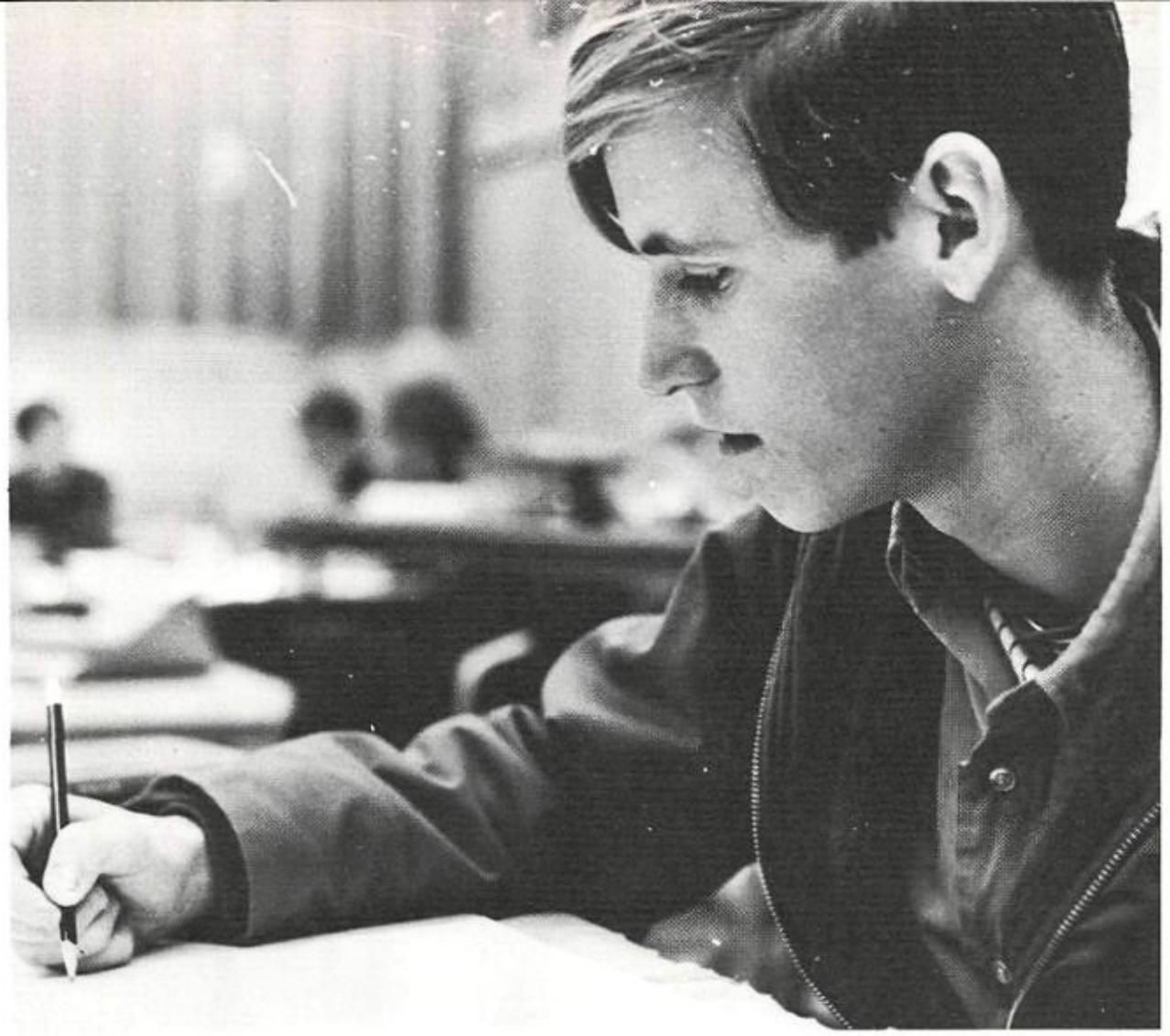

An intent art student waits for inspiration.

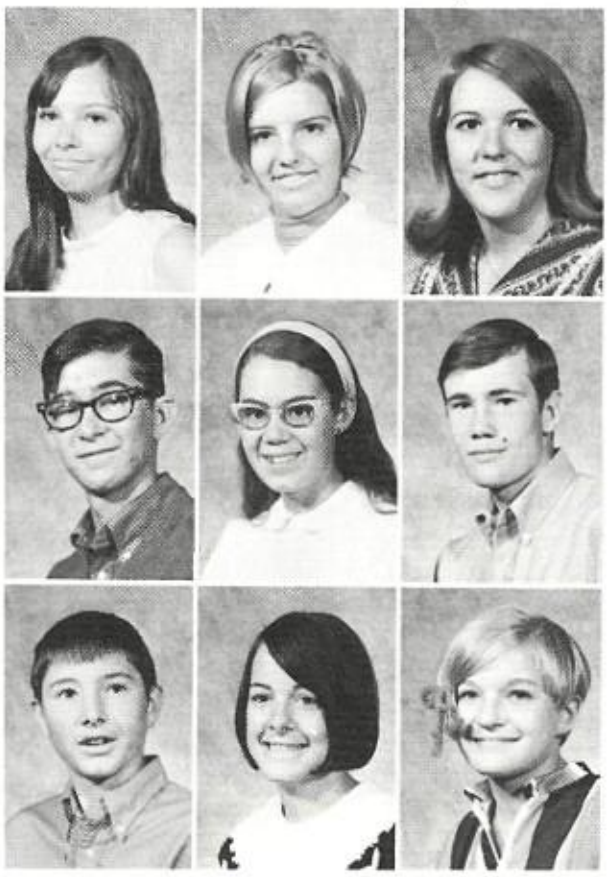

Bitz, Devonna
Bivens, Shirley
Black, Christy
Blakeley, Janet

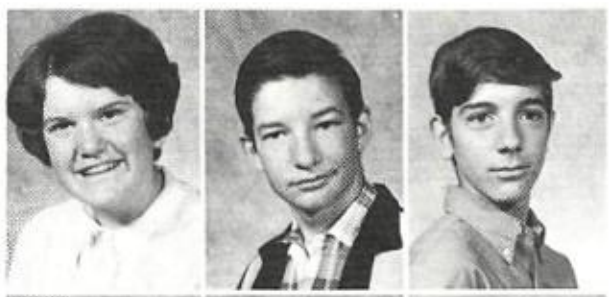

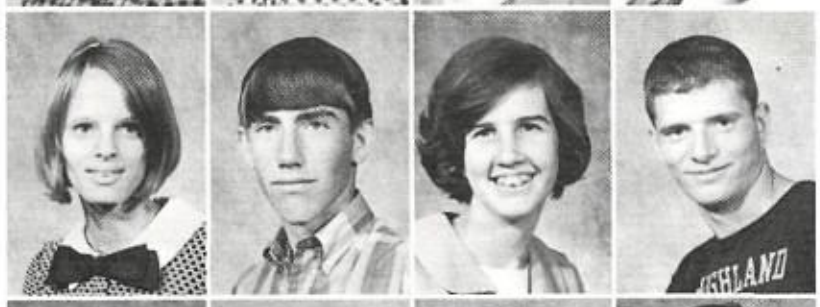

Blecha, April
Blumenthal, Ernst
Boatman, Cynthia
Boese, Michael

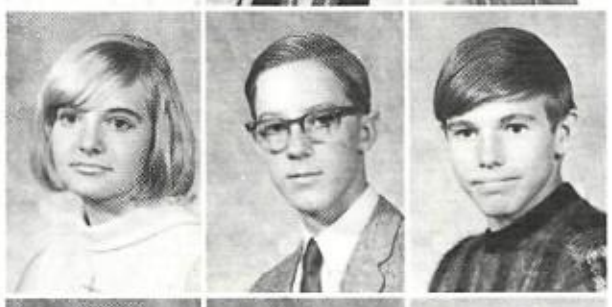

Boggs, William
Bolton, Diana
Bone, Sally
Boone, Sharon

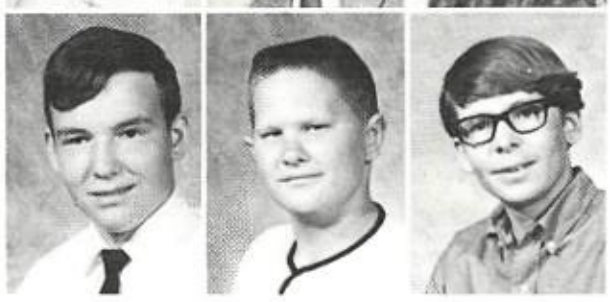

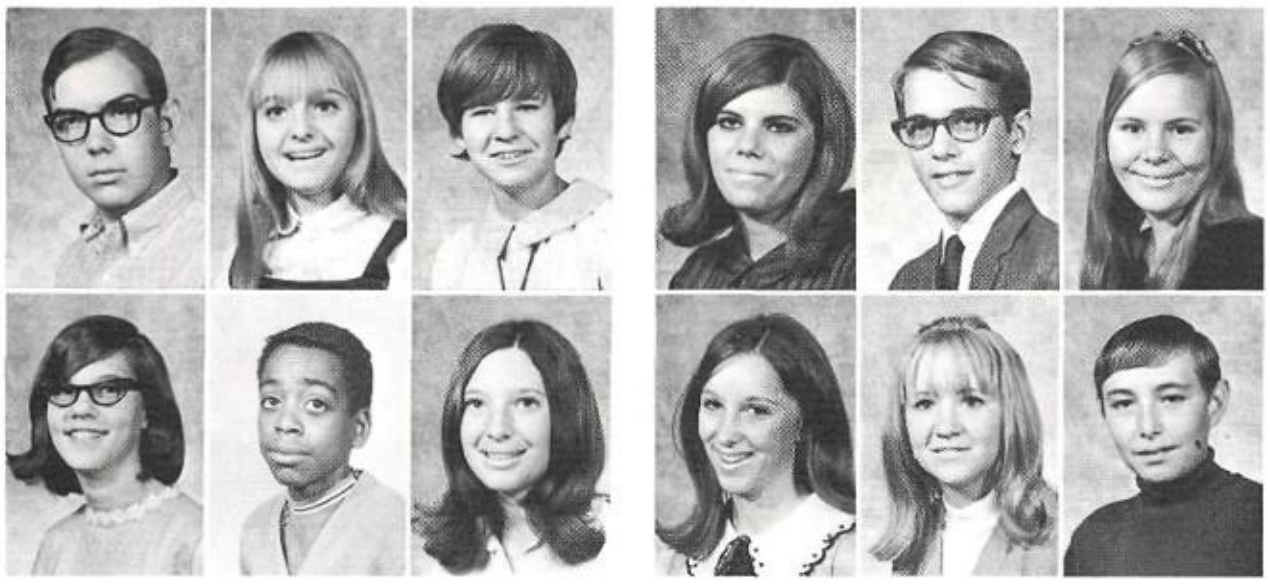

Boswell, William
Bowling, Lydia
Boucher, Jeri
Boyer, Sherwood
Boule, Wendell
Braden, Diane
Bourland, Debra
Bradley, Deborah
Bowers, Richard
Bradsher, Debra
Bowles, Cynthia
Brannan, Ronnie

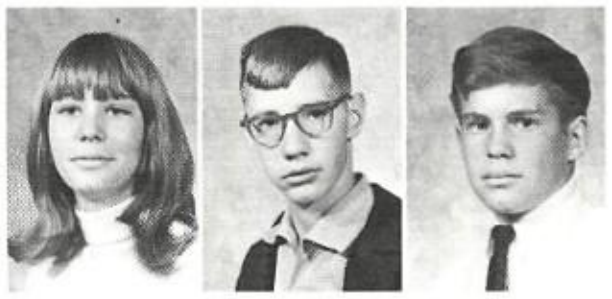

Brantley, Sandra
Breeze, Tommy
Brill, Douglas
Brown, Marguerite
Bryant, Larry
Bryant, Robert
Bumkens, Lisa
Braswell, Sarah
Brengel, Colleen
Brinson, Sally
Brown, Martin
Bryant, Rebecca
Bryson, John
Burger, Robert
Bray, Mary
Brewer, Michael
Brown, Jill
Bruno, Randy
Bryant, Richard
Buckland, Richard
Burgess, Edward

Burmeister, Denise
Burnett, Sarah
Burress, Bill
Burton, William
Bussell, John
Butler, Sally
Butt, Paul
Cady, Curtis

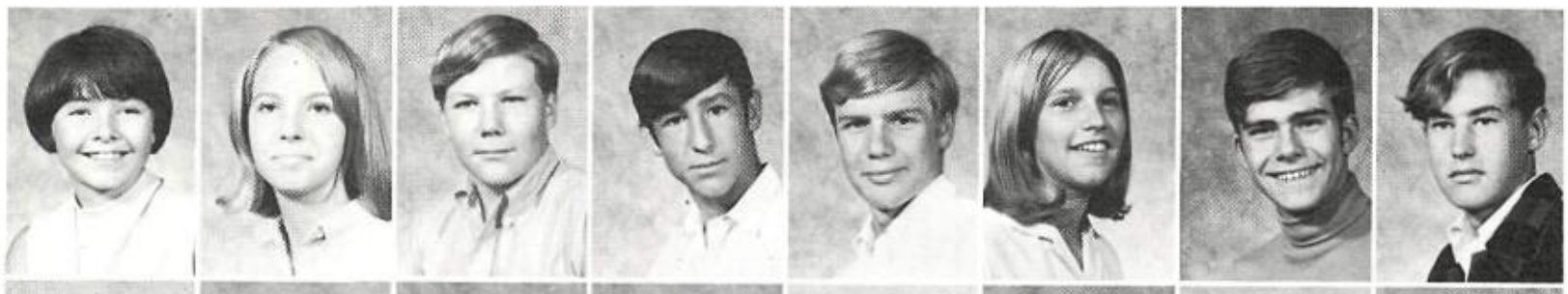

Cady, David
Calhoun, Colleen
Cantrall, Thomas
Cantrell, Jane
Carley, Brenda
Carpenter, Dennis
Carter, Jack
Carter, Shannan

Casaus, John
Casey, Duane
Casey, Jacquely
Casey, William
Castellano, Dorothy
Castinado, Cynthia
Castle, Elizabeth
Caton, Sallie

Cavanaugh, Jane
Chafey, Steven
Chapin, Glenda
Charlton, Debra
Chavez, Charles
Chavez, Christopher
Chavez, Irma
Chavez, Ronald

Chavez, Thomas
Chee, Mary
Christiansen, Karen
Claassen, Ann
Clark, Bruce
Clark, Thomas
Clay, Mary
Clinch, John

Clopton, Harold
Cocke, Elizabeth
Colclasure, Dale
Collette, David
Collins, Edwin
Colvett, Ben
Conley, Patrick
Conrad, Norma

Driving in for a layup, Jim Mosely is surrounded by both opponents and team members. HHS won over El Paso High, scoring 62 points to their 51. Hornet basketball games were well attended all year as the Hornets played many exciting games before large, spirited, partisan, hometown crowds.

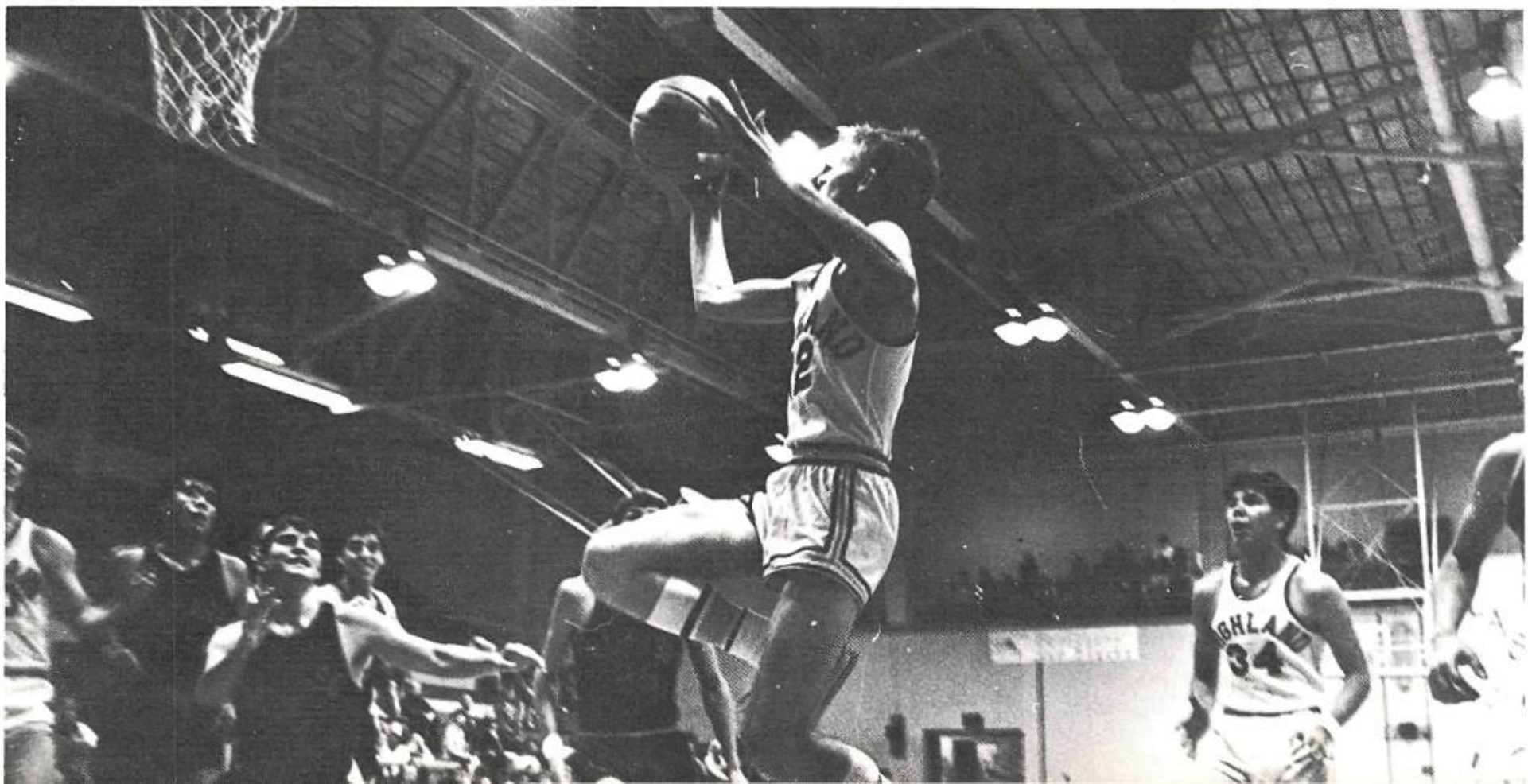

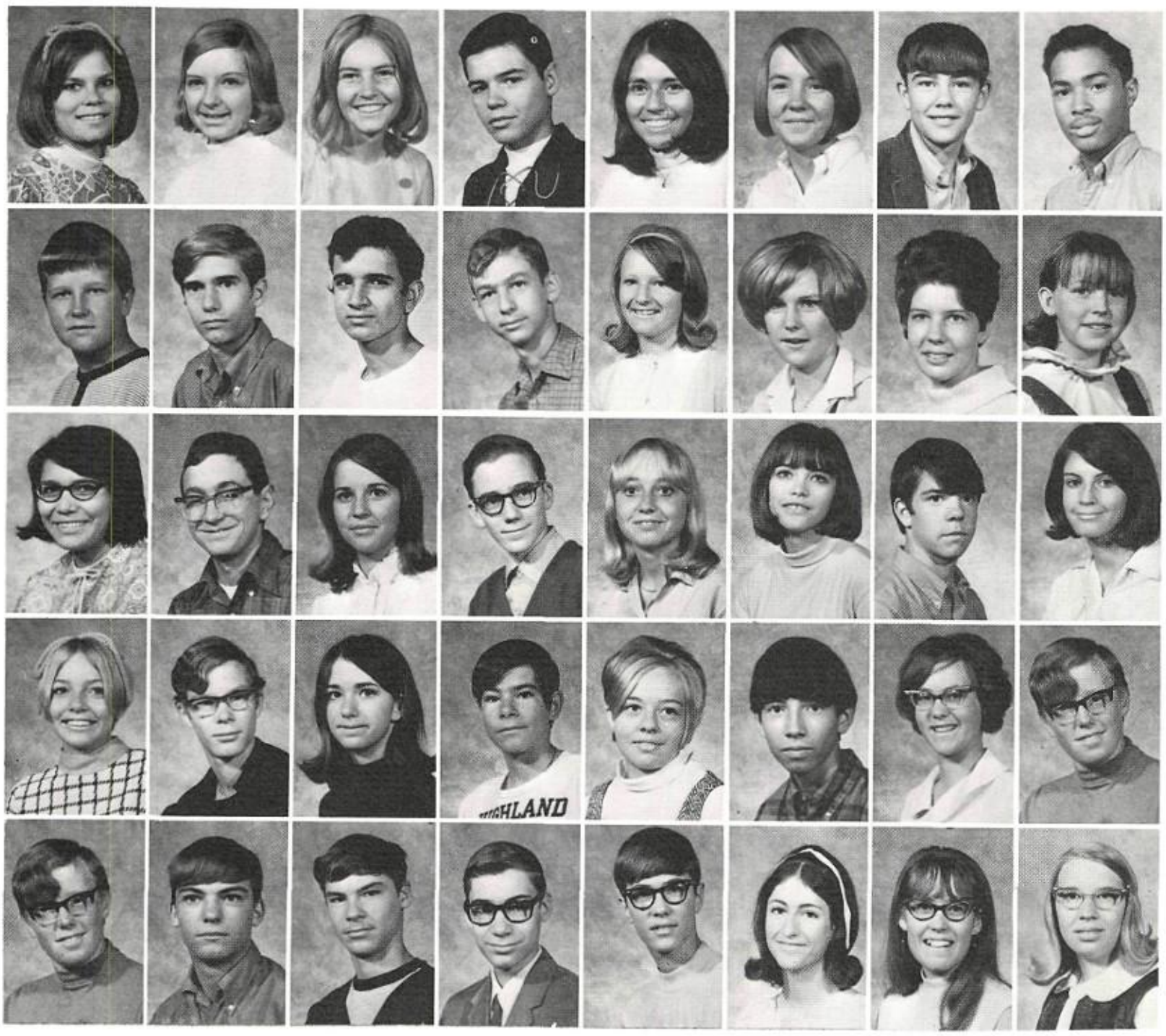

Conway, Cheryl
Cook, Carla
Corey, Ellen
Corral, Victor
Costales, Marlene
Cotner, Rebecca
Couch, Blaine
Countee, Charles

Covey, Bill
Cowles, Steven
Crandall, Chet
Crouch, Frank
Crump, Donna
Cunningham, Debra
Cunningham, Geneva
Cunningham, Janet

Curley, Rose
Curtin, John
Cutter, Teresa
Dabney, Daniel
Dahl, Diane
Daily, Margaret
Danley, James
Danziger, Sydney

Darrow, Christine
Davis, Glenn
Davis, Martha
Davis, Randy
Day, Nancy
Deblassie, Paul
Dengler, Sandra
Denison, William

Dennis, Patrick
Deve, Ralph
Devolder, Mark
Dispennette, Robert
Disque, Jeanene
Dohner, Cynthia
Dolde, Ruth
Dominguez, Anna

HHS Holds Invitational Basketball Tournament

Donahue, Richard
Dupree, Barbara
Edmunds, Elizabeth

Dorsey, Richard
Duran, Robert
Edwards, Betty

Dotson, James
Dye, Jeff
Edwards, Randy

Draper, Geneva
Easley, Laurel
Elliott, Bill

Draper, Larry
Economou, Zoe
Elliott, Craig

Duke, Wylie
Eddleman, Carol
Ely, Melissa

Duncan, Janet
Edgar, Terry
Enyart, Evelyn

Dunklee, Norman
Edlinger, Hazel
Esparza, Genaro

Dunn, Louise
Edmunds, Anne
Estep, David

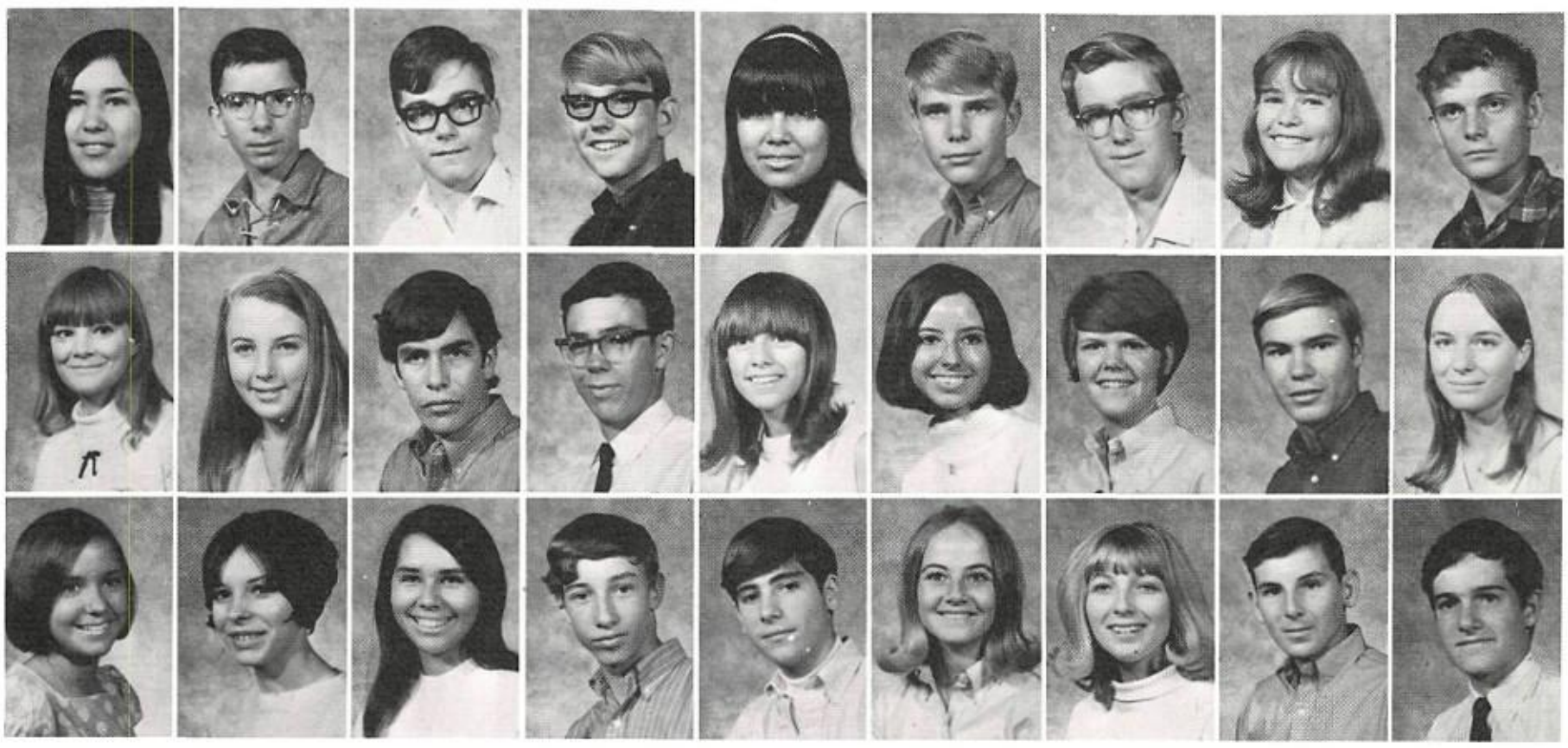

Highland Hallways Covered With Spirit Posters

Etzcorn, Derek
Evans, Laurie
Evans, Rosemary
Evans, Roy
Falconer, Thomas
Fanta, Jodie
Farley, Janet
Farmer, Nancy

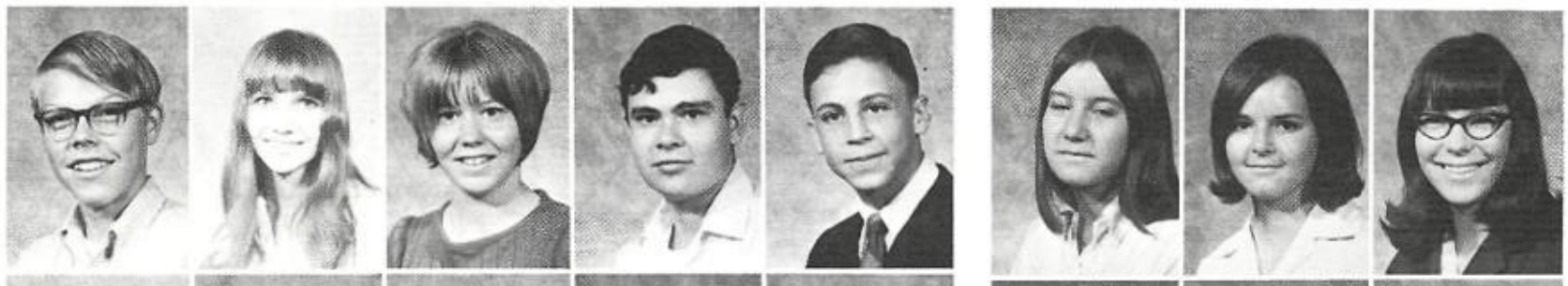

Fears, Valerie
Ferguson, Betty
Ferguson, Phyllis
Ferguson, Rebecca
Fish, Elizabeth
Fletcher, Gayle
Flint, Nancy
Floyd, Phyllis

Fogleman, Joel
Foster, Paula
Fox, Karl
Franklin, Patti
Freedman, Amy
Freeman, Sonya
Fullbright, Donna
Fullbright, Timothy

Gaarder, Chris
Gallegos, Juanita
Galloway, John
Gammon, Malinda
Gandee, Marion
Gandert, Marilyn
Garcia, Alice
Garcia, Camille

Garcia, Carol
Garcia, Chris
Garcia, Donna
Garcia, Emily
Garcia, Fred

Garcia, Joe
Garcia, Larry
Garcia, Louis
Gargoura, Pat
Garrecht, Robert

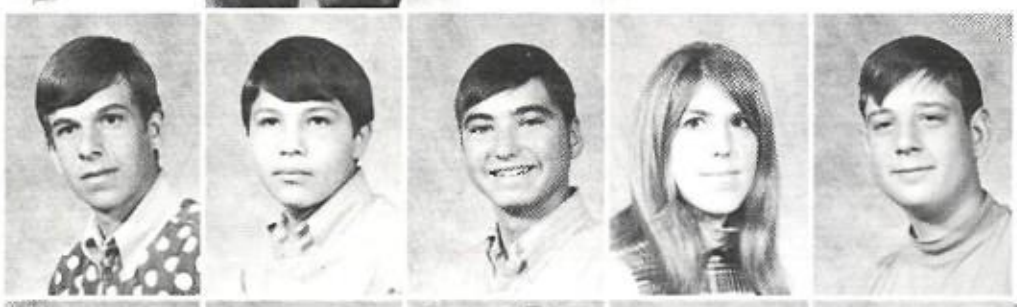

Gatewood, Leslie
Gay, Rebecca
Gayet, Francine
Gearhart, Jeffrey
Gentry, Frank

Germelman, Barbara
Gianosola, Arsela
Giannini, Christina
Gibbs, Brad
Giles, Shirley

Luann Smith and Melanie Cigolle scrub the science building to remove paint which came from a spirit poster. During a rainstorm, the paint dissolved, dripping colors on the wall.

By Cheerleaders

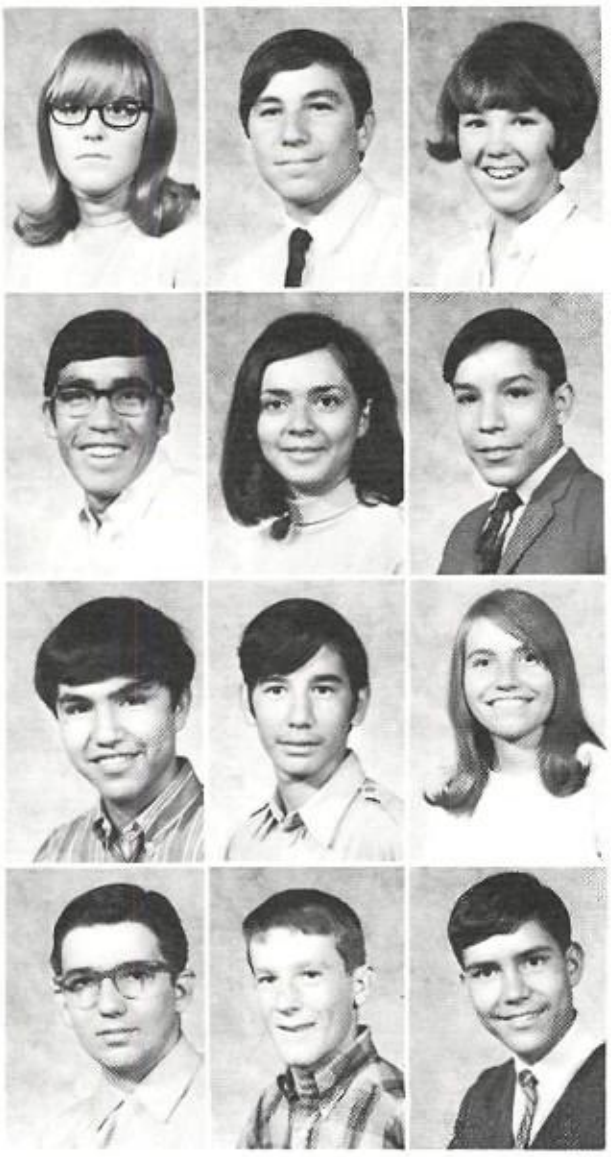

Gillespie, Amy
Gins, Randal
Giles, Shirley

Gomez, Michael
Gonzales, Irene
Gonzales, Malcomb

Gonzales, Orlando
Gonzales, Robert
Gonzales, Suzanne

Goodwin, Steven
Gorsuch, James
Gowan, Darryl

Mr. Montoya, using proper lab technique, shows the effects of the sun on leaf development during a Botany phase of his Biology I course.

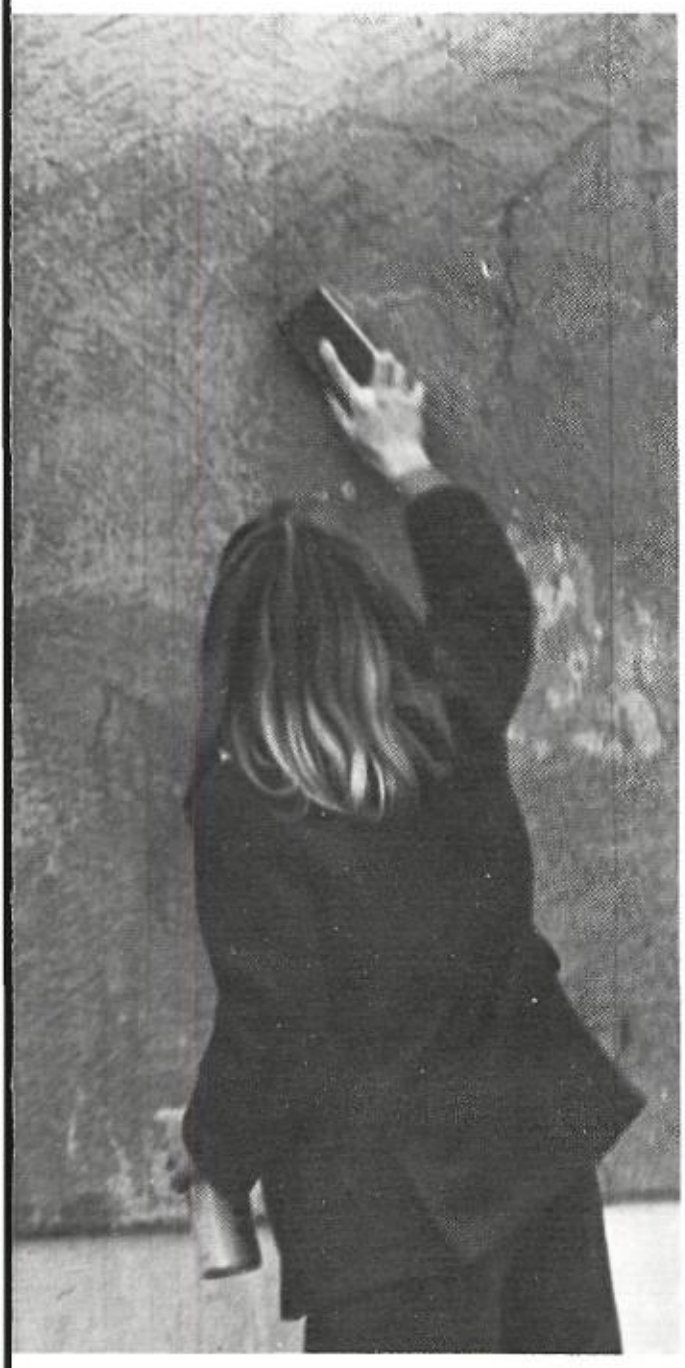

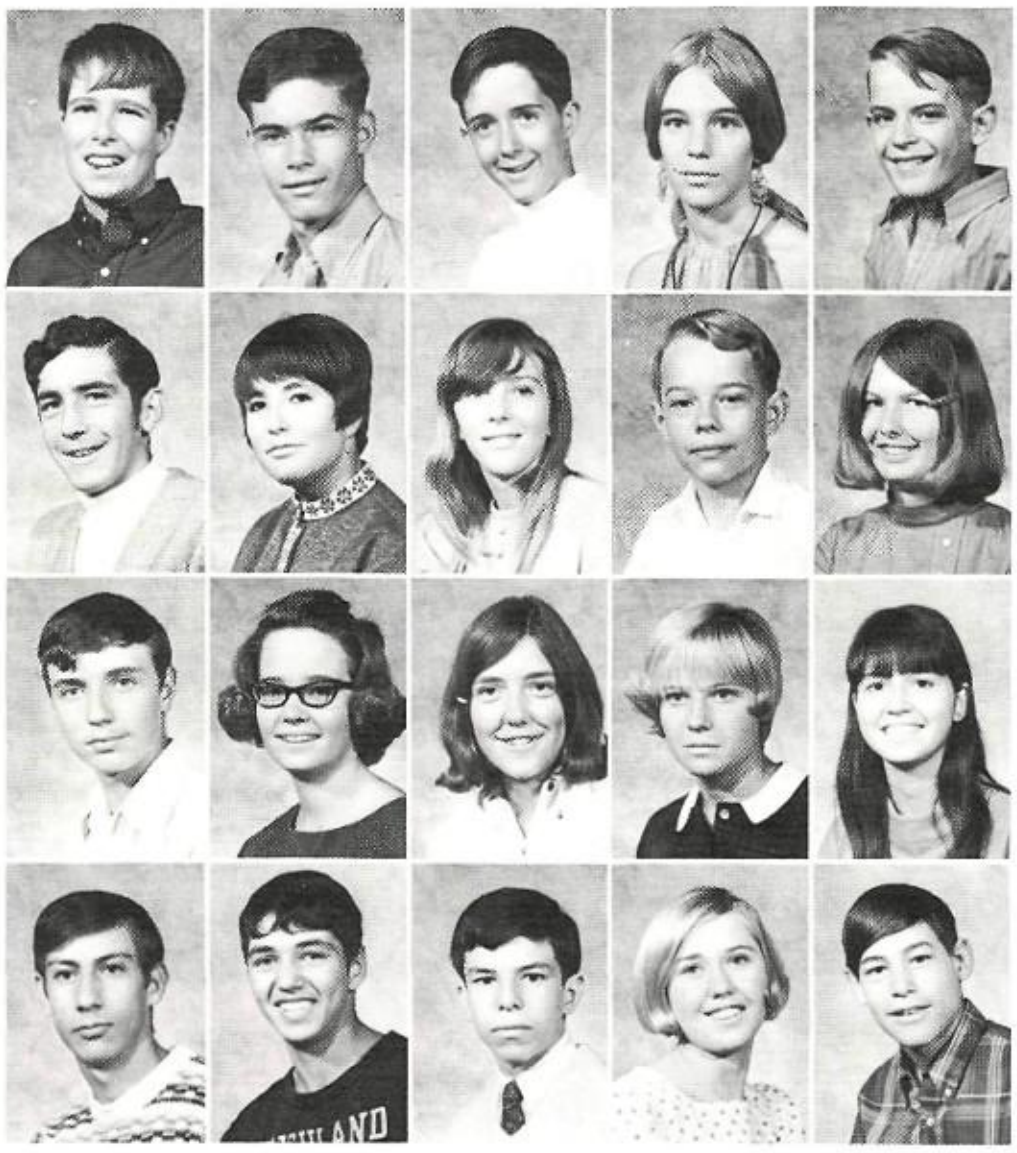

Grace, John
Graham, Jerry
Grassham, Johnny
Greaves, Martha
Greenwell, Michael

Griego, Kenneth
Griego, Patricia
Griffith, Roberta
Grissom, Richard
Griswold, Annette

Grosvenor, Anson
Gunter, Kathy
Gunther, Mary
Guthrie, Kathleen
Gutierrez, Annette

Gutierrez, Bill
Gutierrez, David
Guttman, John
Haberman, Patricia
Hackett, Stephen

Dress Code Attacked At Student Council Meetings

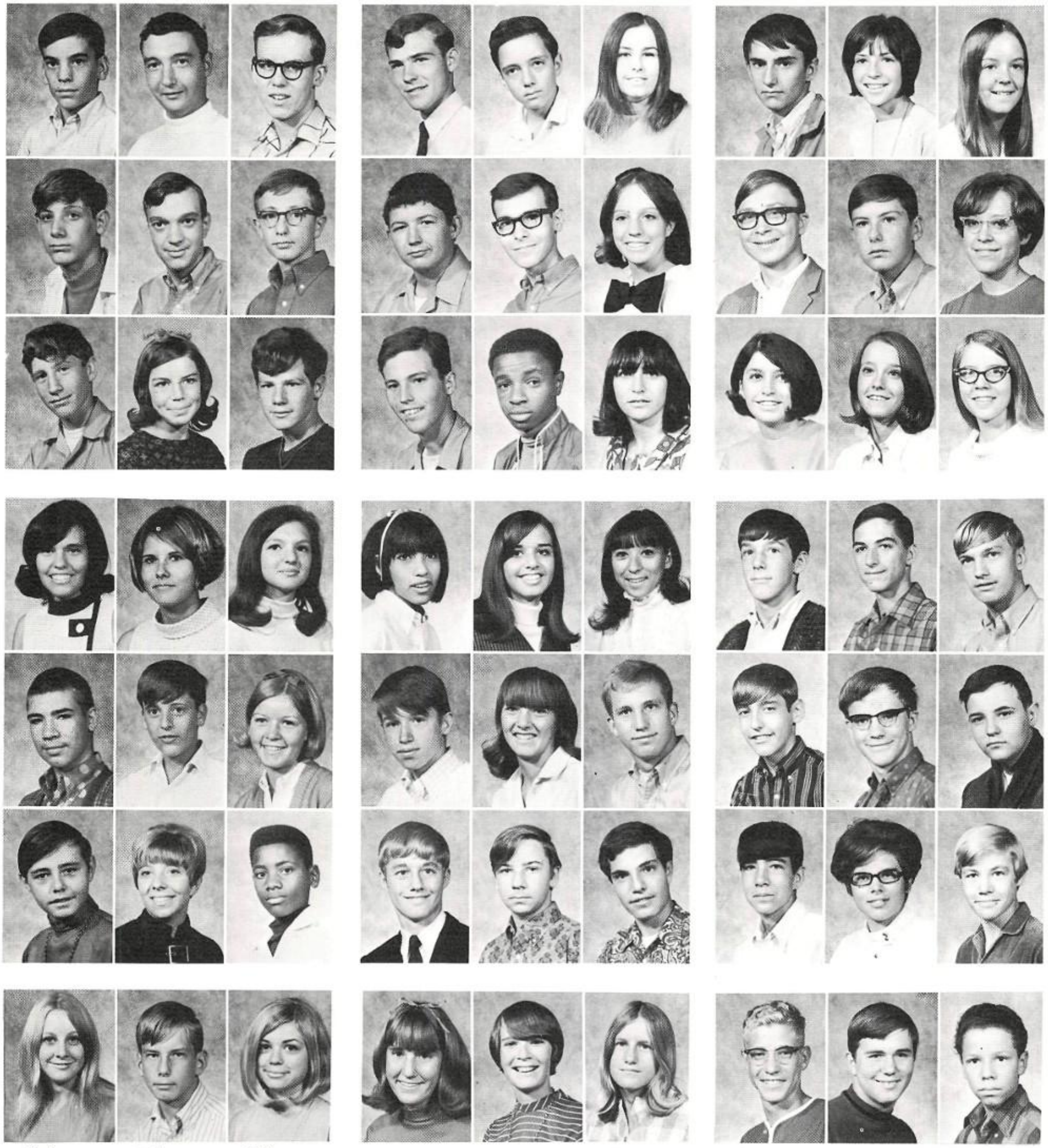

Hall, Kent
Hall, Bradford
Hall, Robert
Hall, Vaux
Halper, Charles
Hanke, D'Lorah
Hannett, George
Hannigan, Carol
Hanold, Lise
Hardin, Curtis
Hardman, John
Hargrave, Darwin
Harper, Jay
Hart, Don
Harwell, Allyson
Haska, Michael
Hastings, Don
Hatch, Deborah
Hatcher, Michael
Hawkins, Debra
Hay, Steve
Hayes, Robert
Haynes, Clyde
Haynes, Rosemary
Hays, Loretta
Hebert, Sharon
Hendryx, Renona
Henry, Gloria
Henson, Janet
Henson, Linda
Hernandez, Carmen
Hernandez, Gloria
Herrera, Jeanette
Herring, William
Herweg, Lawrence
Heun, Terry
Heydt, Erick
Hicks, Robert
Higdon, Deborah
Highland, Kenneth
Hills, Patsy
Hinton, Thomas
Hoban, Thomas
Hobbs, Jon
Hobbson, James
Hodge, Kevin
Hodges, Sharon
Hodges, Thomas
Holden, Keith
Holt, James
Hoppe, Gary
Horger, Oscar
Horne, Cheryle
Horney, Marc
Horney, Renee
Horton, Scot
Howard, Alix
Howard, Susan
Howell, Jayne
Howieson, Mary
Huffman, Michael
Hummel, Ronald
Hunn, James

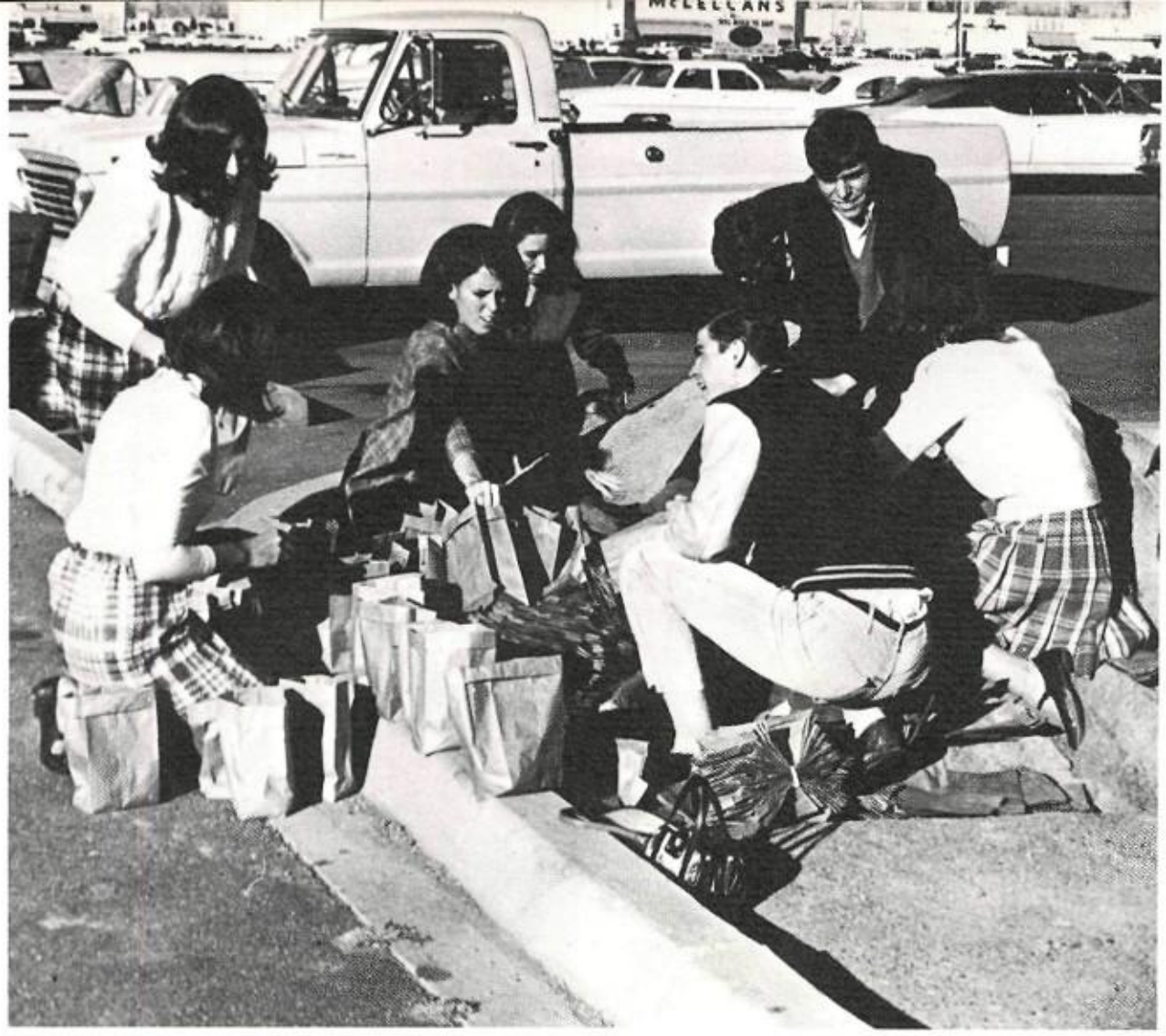

Student council members make luminarias for the annual decoration of Highland on Christmas Eve.

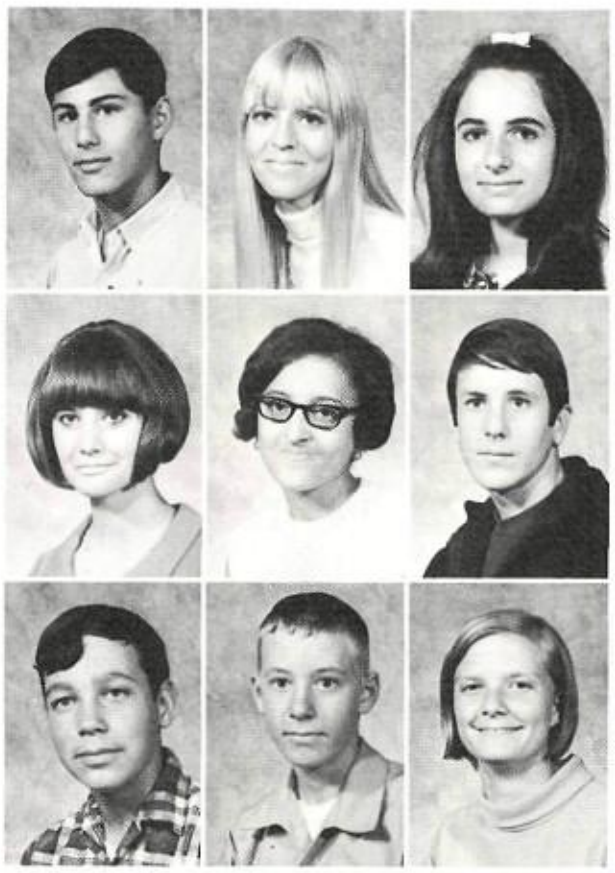

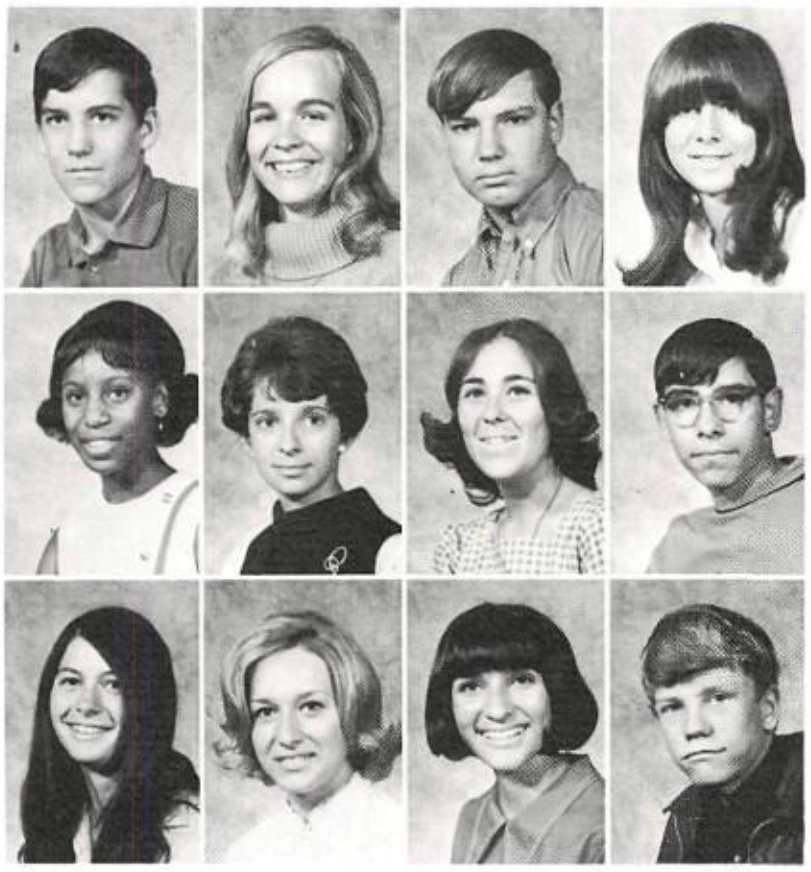

Hunt, Howard
Hunter, Janice
Huskey, Aaron
Hyder, Josala

Jackson, Nancy
Jacobi, Diane
Janish, Vickie
Jaramillo, Arthur

Jennings, Darliene
Jenson, Karen
Jimenez, Luella
Johnson, Daniel

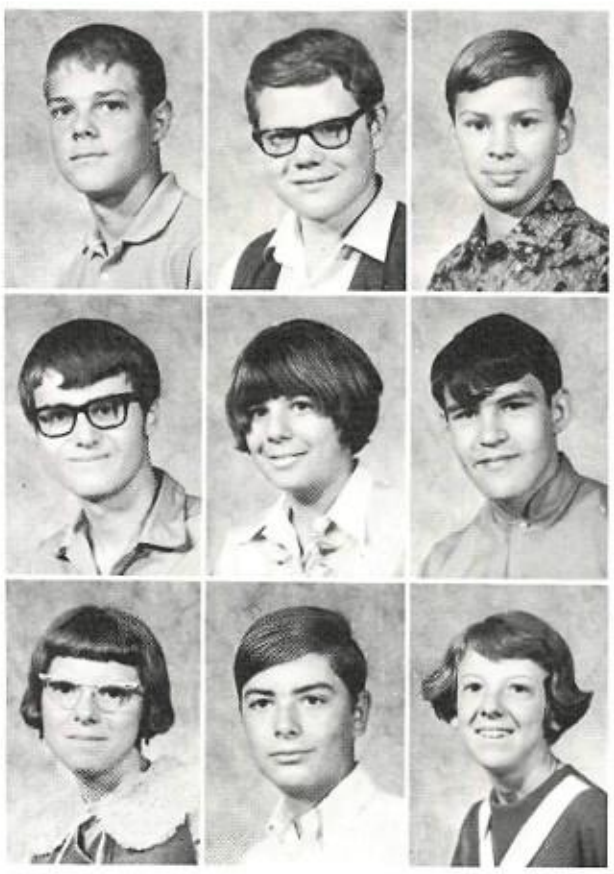

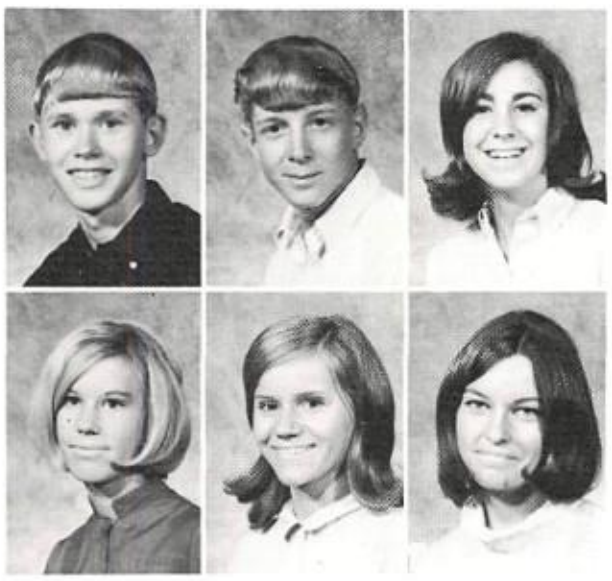

Johnson, David
Jones, Cynthia
Johnson, Pete
Jones, Doris
Johnson, Sandra
Jones, Pamela

Johnston, Mildred
Jones, Stephen
Jones, Albert
Jordan, Teresa
Jones, Brian
Joseph, Wilbert

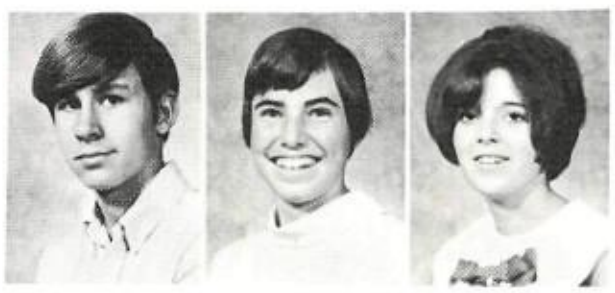

Kahn, Marc
Kasper, Darlene
Keichler, Donald
Keller, Michael
Keppers, Bruce
King, Betty
Kingston, Richard
Kameyer, Karen
Kay, Maria
Keister, Gerald
Kelly, Alan
Kessel, Nancy
King, James
Kinney, Karen
Kartas, Marina
Keenan, Philip
Keller, Kerry
Kelly, Eager
Kimball, George
King, Raymonda
Kircus, Frances

Learning to mix colors, as Melvin Twiddle is doing here, is a basic requirement for classwork in Mr. McCulloch's and Mrs. Carpenter's Art I classes.

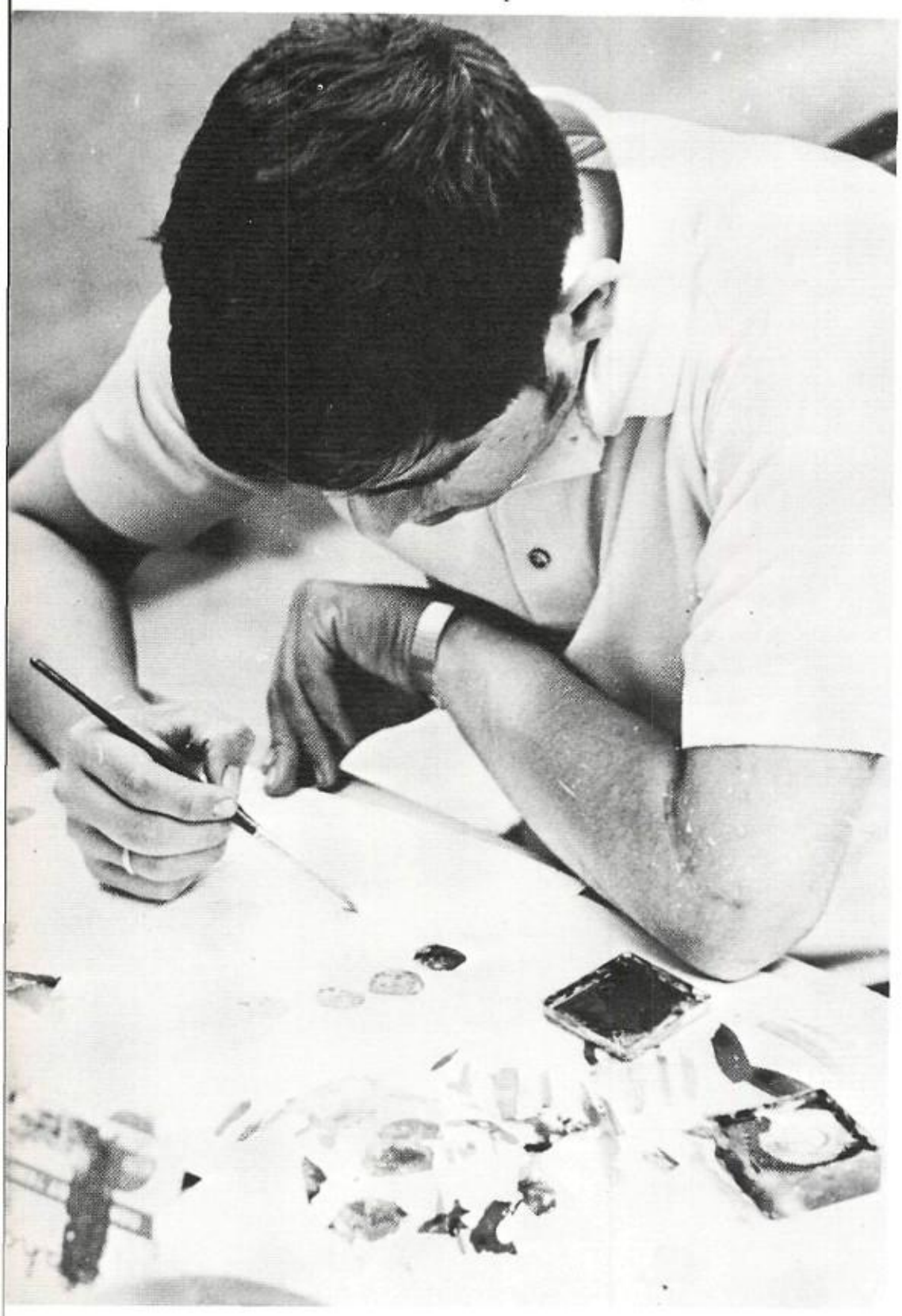

Sophomores Buy A Long Standing

Kiser, Kathleen
Klebanoff, Nina
Kleinsmith, Dale

Knadjian, Patricia
Knauer, Suzanne
Knowles, Marian

Koval, Kathleen
Kraft, Robert
Kral, Deborah

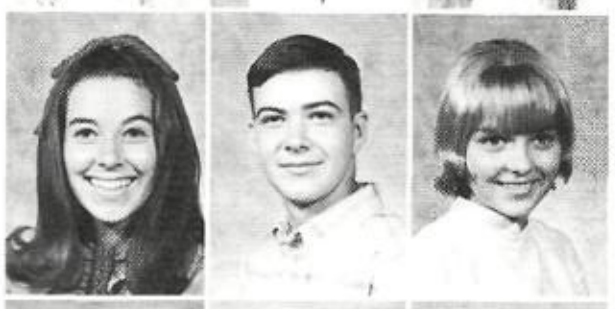

Kuntz, Billie
Kurgan, Janet
Kyte, Frank

Lai, Dayle
Lample, Dana
Landavazo, Frank

Langlois, Steven
Lanoue, Joy
Larson, Dean
Lawson, Richard
Lee, Ruth
Legg, Richard
Lemons, Jamie
Lente, Francis

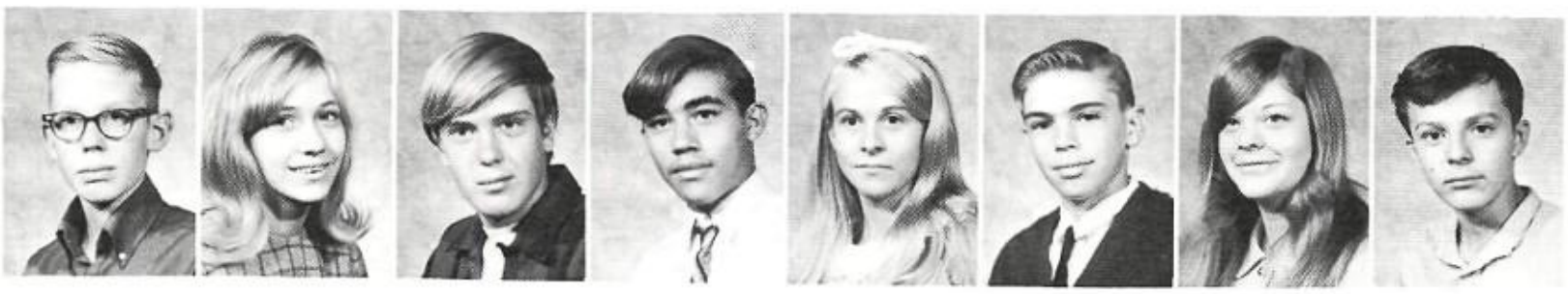

Lewis, Janet
Lewzader, Julia
Lieuwen, Peter
Limoncelli, Janet
Littlefield, Martha
Loftus, Mary
Logan, James
Lombardelli, Mark

Lopez, Edwin
Lovato, Alcario
Lovato, Jennie
Lowande, Karen
Lowe, Ralph
Lowry, Rebecca
Lucero, Michael
Lybarger,

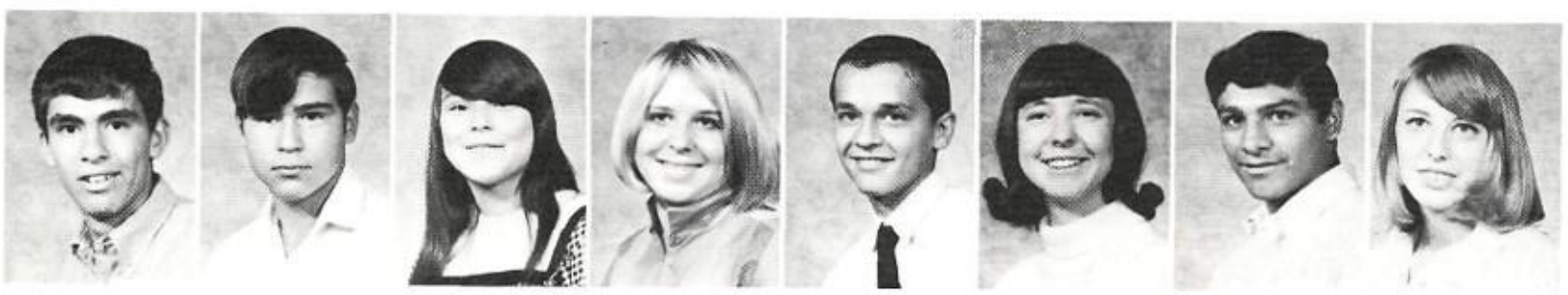

Identification Buttons, Highland Tradition

Mr. Ness writes on the blackboard with the tip of his finger because of the supply crisis.

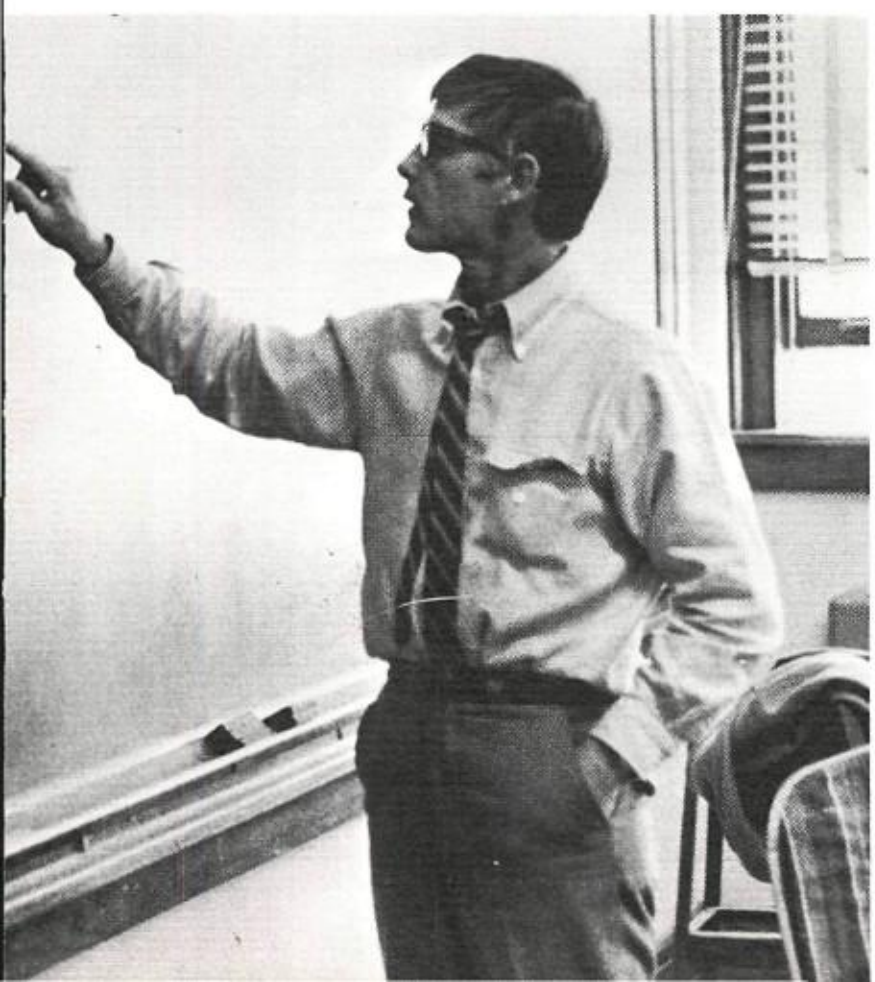

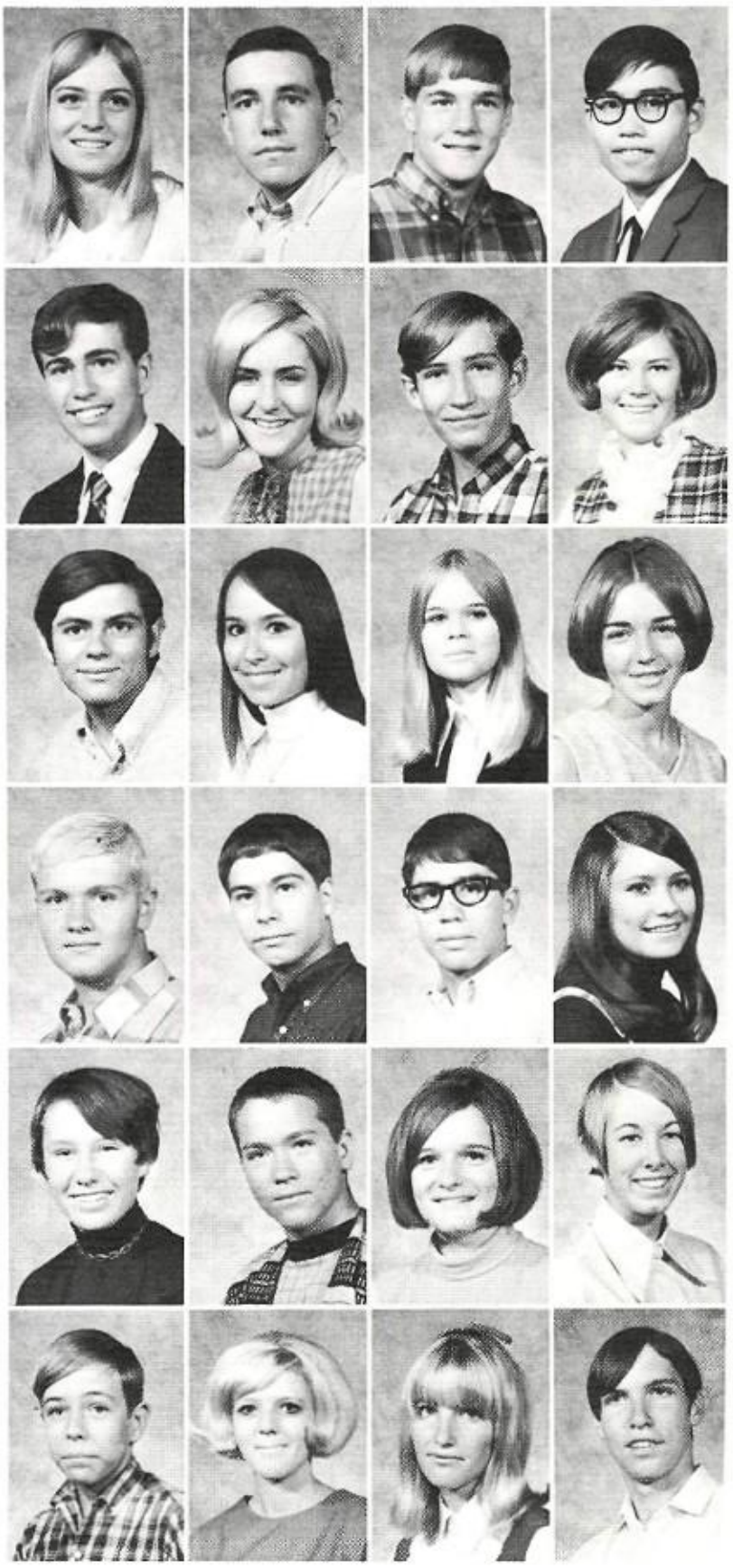

Lyons, Kathleen
Lytle, Chet
MacGillivray, Brian
Madrid, Patrick

Maes, John
Maestas, John
Maginel, Roger
Maguire, Susan
Maiden, Robert
Main, Rhonda
Malcolm, Brian
Malone, Maureen

Manly, Gertrude
Manly, William
Manns, Roseann
Marchant, Barbara
Marchiondo, David
Mares, Kathleen
Markey, Mildred
Markland, Teri

Marquez, Dolores
Marquez, Thelma
Marrujo, Margie
Marshall, Dagmar
Marshall, James
Martinez, John
Martinez, Louis
Martinez, Roberta

Mason, Mark
Massey, Douglas
Massey, Janet
Mather, Mike
Matotan, Lee
Matthews, David
Maxwell, Darlene
May, Dorothy

Mayfarth, Leslie
Mayhew, Ross
McBee, Lorena
McCann, Coleen
McCarthy, Jeffrey
McCarty, Patty
McCaughey, Elizabeth
McClellan, John

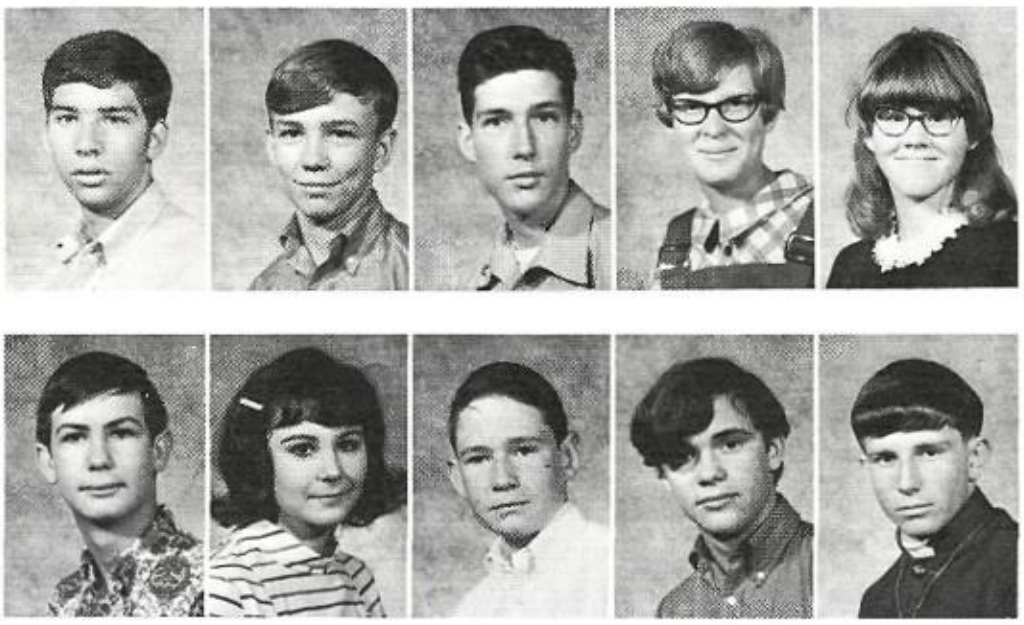

McClure, John
McDonald, Donald

McClure, Tom
McDonald, Patricia

McCormick, Gary
McEntyre, Harold

McDaniel, Maurine
McGinnis, John

McDaniel, Melissa
McGuire, Pat

McIntyre, Linda
McKenna, Kathy
McKibben, Douglas
McKinley, Geneva
McKinney, Bonnie
McMullin, Daniel
McNamara, William
McWhorter, Karla

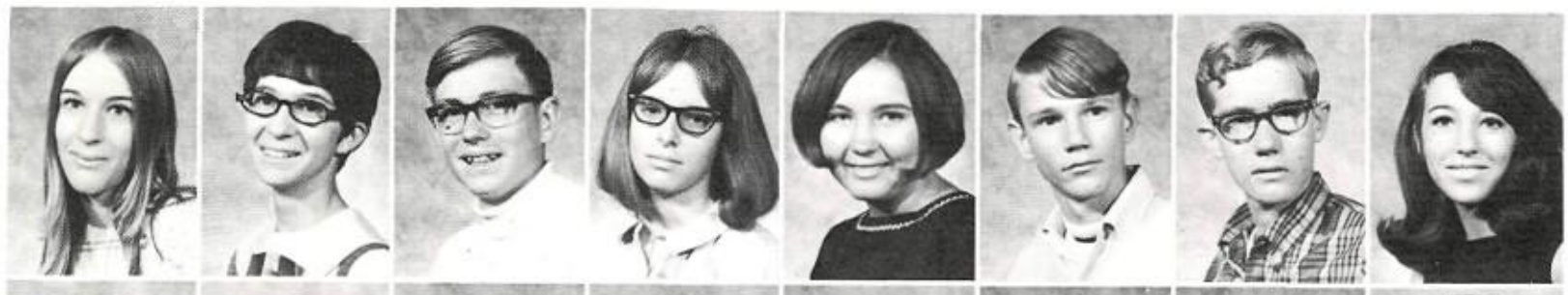

Medley, Mary
Medrano, Eugene
Medrano, Robert
Melendez, Phillip
Merillat, Matthew
Merritt, Audrey
Merry, Claudia
Metzler, Gerald

Meyer, Paula
Michalski, Diane
Michnovicz, John
Miller, Cheryl
Miller, Mickey
Mims, Mary
Mitchell, Charles
Mizusawa, Leroy

Mock, Steve
Molina, Isidro
Mollenkopf, Bruce
Montano, Eloy
Montgomery, Debbie
Montgomery, John
Montoya, Hubert
Montoya, Nora

Montoya, Regina
Moody, Shirley
Mooney, Richard
Moore, Daniel
Mortimer, Stephen
Moser, Ruth
Moses, Sharon
Mount, Stanley

Moya, Carol
Mullan, Terrance
Mumford, Colleen
Murphy, Coleen
Muskett, Julia
Myers, Charles
Nalley, Larry
Natkin, Janice

Singing Christmas carols on the Winrock shopping center stage are the advanced chorus members, who are being directed by chorus teacher Mr. Arthur Loy. The chorus students participated in many extracurricular song fests during the 1968-1969 school year.

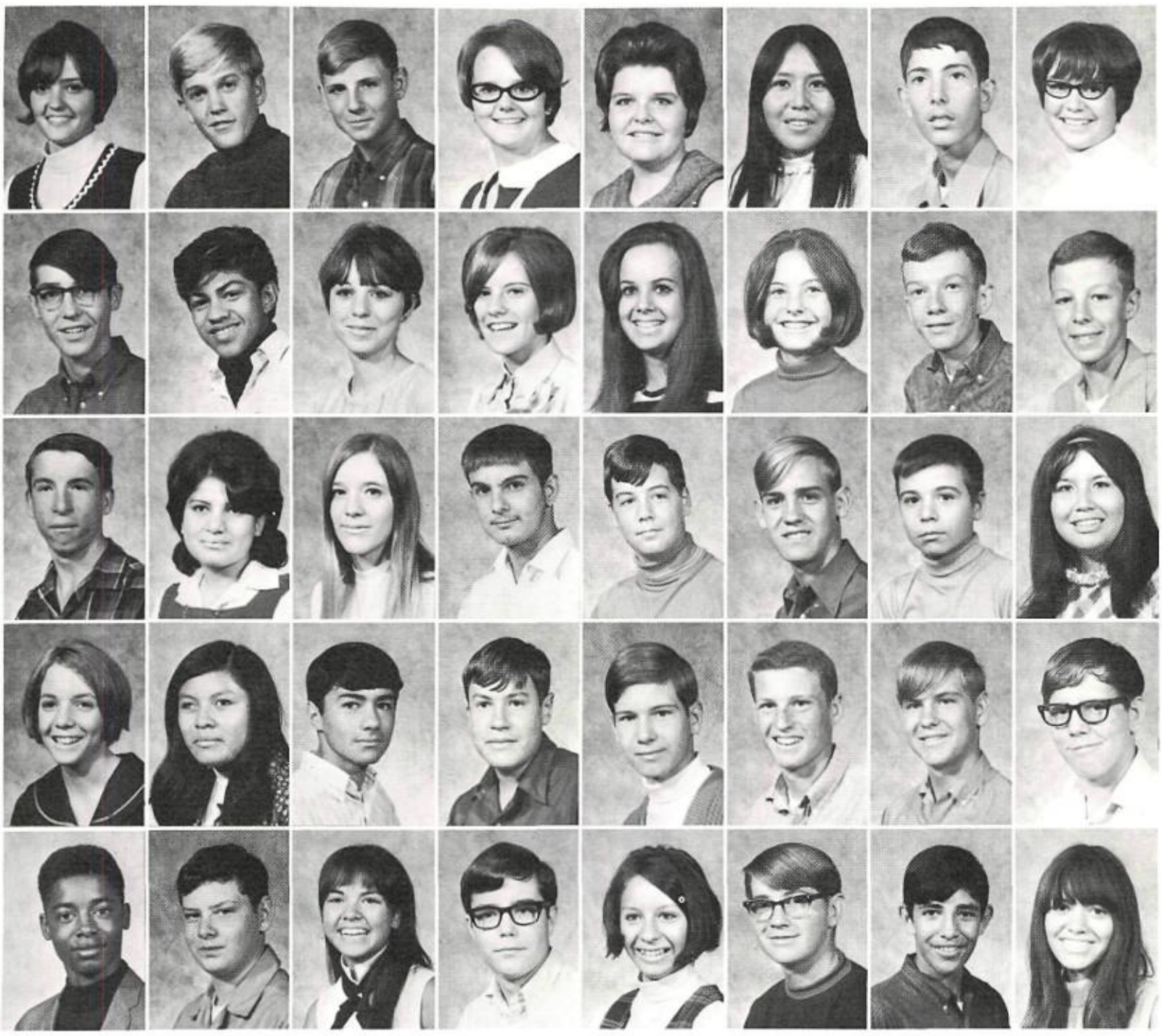

Neete, Kathleen
Nelson, Robert
Nettleton, Vicki
Newton, Jamie
Nez, Helene
Nickerson, Mark
Nielsen, Susan

Nieman, Michael
Nieto, Ernest
Nordeman, Deborah
Normandin, Diane
Northrop, Renee
Nufer, Jane
O'Keefe, Edward
O'Kelly, Gary

Olds, Michael
Olivas, Diana
Osborne, Debbie
Ostler, Mark
O'Toole, Marty
Pace, Mike
Pacheco, David
Pacheco, Maxine

Padbury, Barbara
Paddock, Virginia
Padilla, Dominic
Panagakos, Peter
Park, Robert
Parker, Daniel
Parker, James
Parrish, Raymond

Patterson, Johnny
Patton, Don
Payne, Zella
Pearce, Michael
Pena, Veronica
Pendergrass, Marvin
Perea, Anthony
Perea, Rosella

ending Machines In Gym Used By Many

Perez, Richard
Pierson, Ricky
Powdrell, David

Peterson, Daniel
Pipkin, Karen
Prather, Robert

Peterson, Dirk
Pitts, Roderick
Prouse, Mark

Peterson, Larry
Plummer, Cheryl
Psomas, Connie

Peterson, Raquel
Pohl, Jr., Albert
Race, Lucy

Phillips, Larry
Pompa, Raymond
Raeburn, Marcia

Pickett, Jon
Poole, Laurie
Rael, Emilia

Pierce, Ann
Potter, Audrey
Rael, Esther

Ramczyk, Margaret
Ray, Keith
Readron, William

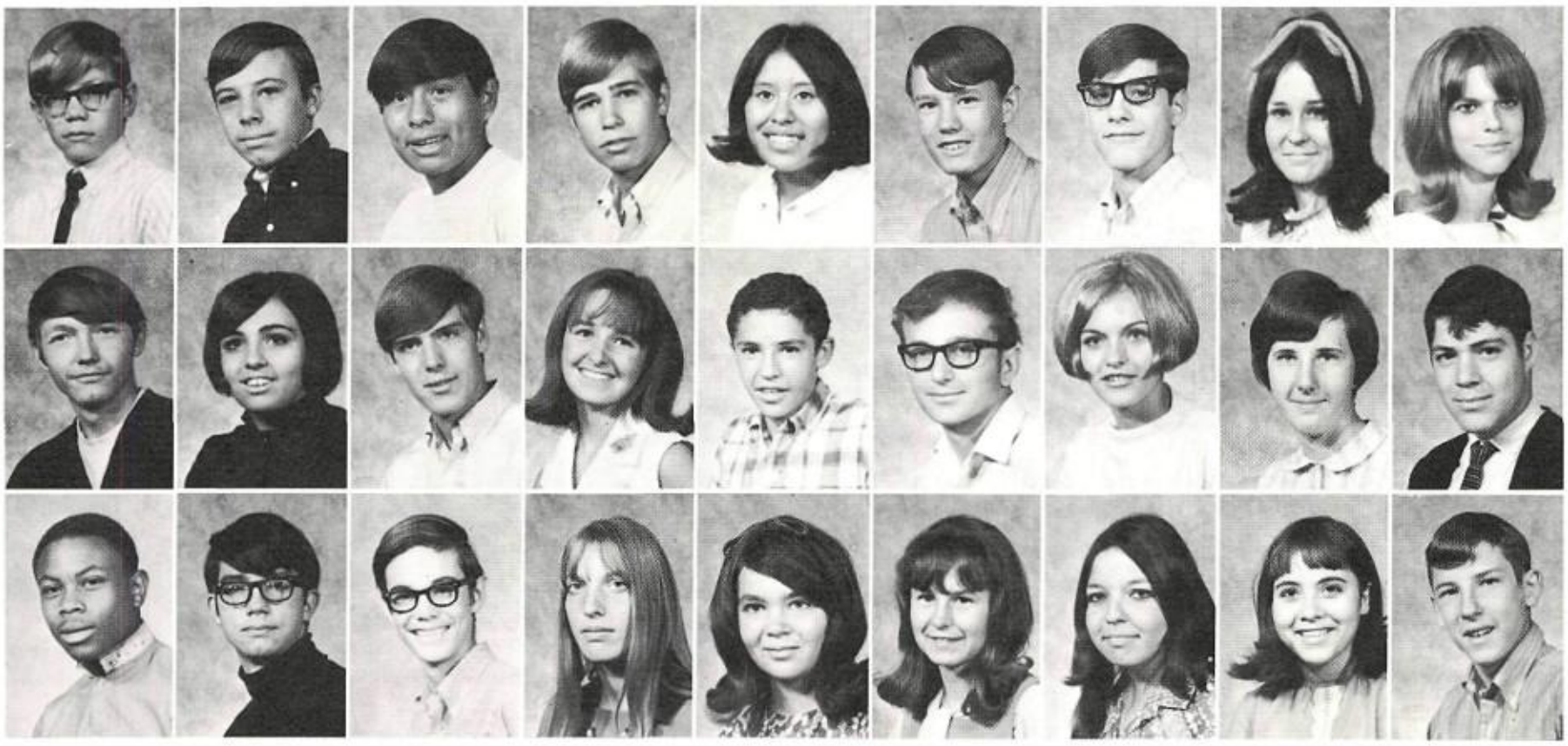

Science Department Faculty Is One Of

Reazin, Carl
Redman, Janet
Reed, John
Reilly, Kathleen
Rendon, Barbara
Renfro, Illene
Reott, Mike
Reynolds, Dean

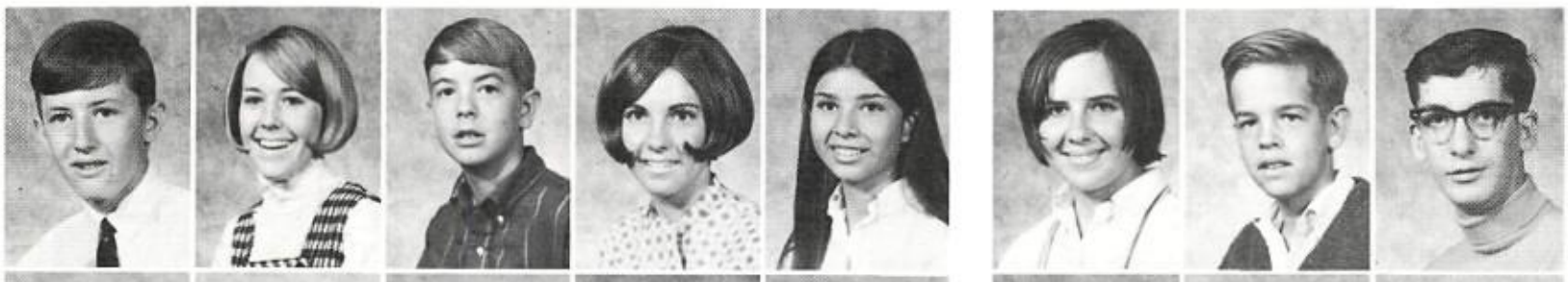

Reynolds, Shelly
Rice, Barron
Rice, Dee
Rice, Helenann
Richardson, Bill
Richardson, Vicki
Richey, Diana
Richey, John

Richmond, Donald
Riggs, Steve
Ripaldi, Frederick
Risinger, Linda
Ritchie, Charles
Robbins, Dianne
Roberson, Rebecca
Roberts, Deborah

Roddy, William
Rodriguez, Ricardo
Rogers, Dean
Rogers, Kathleen
Rogers, Lark
Romero, Charles
Romero, David
Romero, Florence

Romero, Manuel
Romero, Norma
Romero, Robert
Romero, Rosanne
Romney, Mark

Romo, Leroy
Root, Craig
Ross, Richard
Rowden, Mary
Ruby, Susan

Ruthardt, Monica
Ryder, James
Saavedra, Joanne
Saavedra, Jr., Manuel
Salat, Lana

Salazar, Alex
Salazar, John
Salazar, Roberta
Salmon, Scot
Sanchez, Antonio

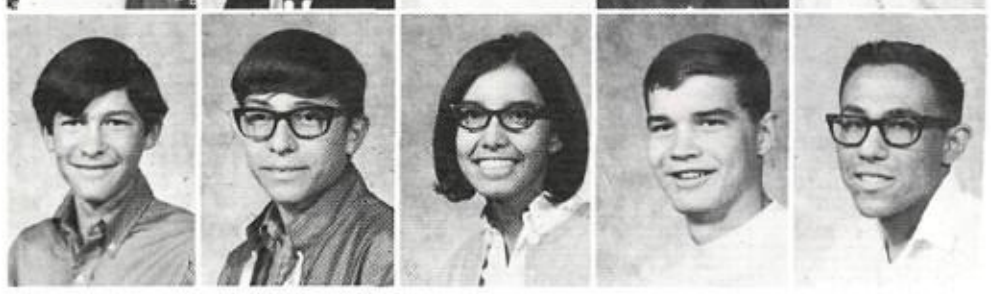

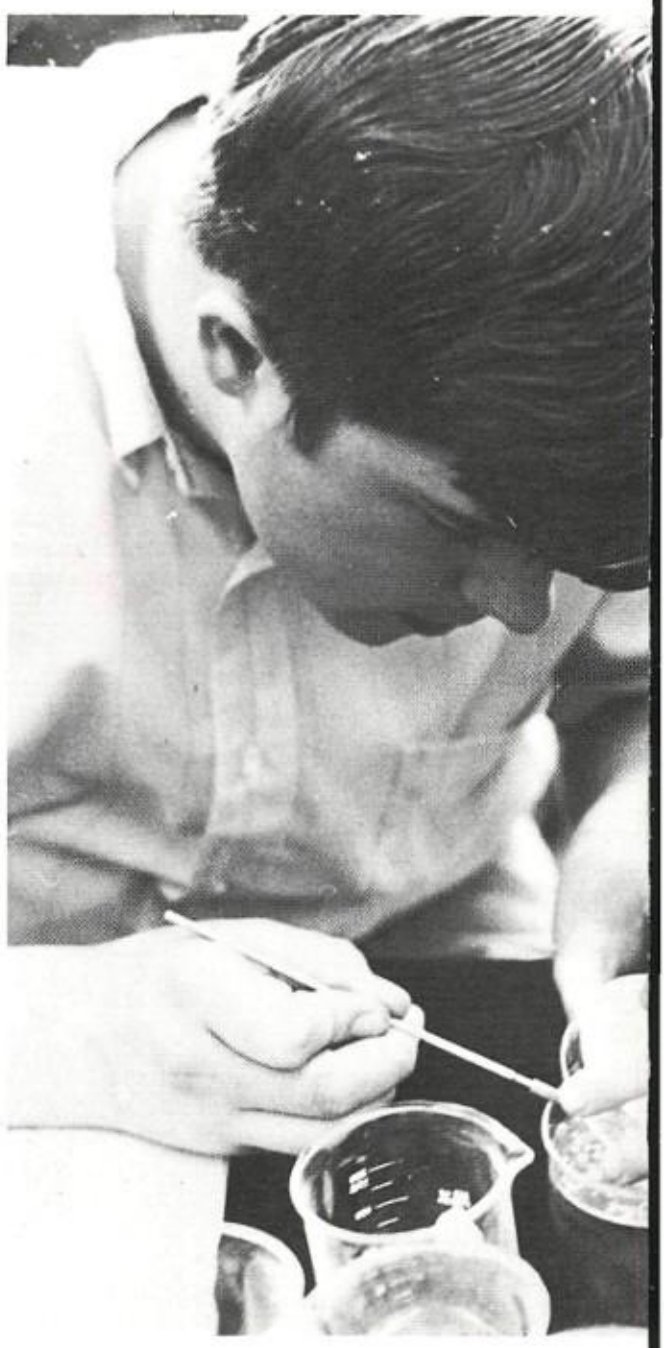

Transferring bacteria cultures to an agar-filled petri dish are two Biology I students.

State's Finest

Sanchez, Daniel
Sanchez, Deborah
Sanchez, Frederick

Sanchez, Josephine
Sanchez, Larry
Sanchez, Patricia

Sanchez, Rita
Sanchez, Ronald
Sanchez, Suzette

Sandoval, Patricia
Sandoval, Teresa
Scheehl, Michael

Aiding chemistry students in laboratory experiments is one of David Irion's jobs as a lab assistant under science teacher Mr. Torres.

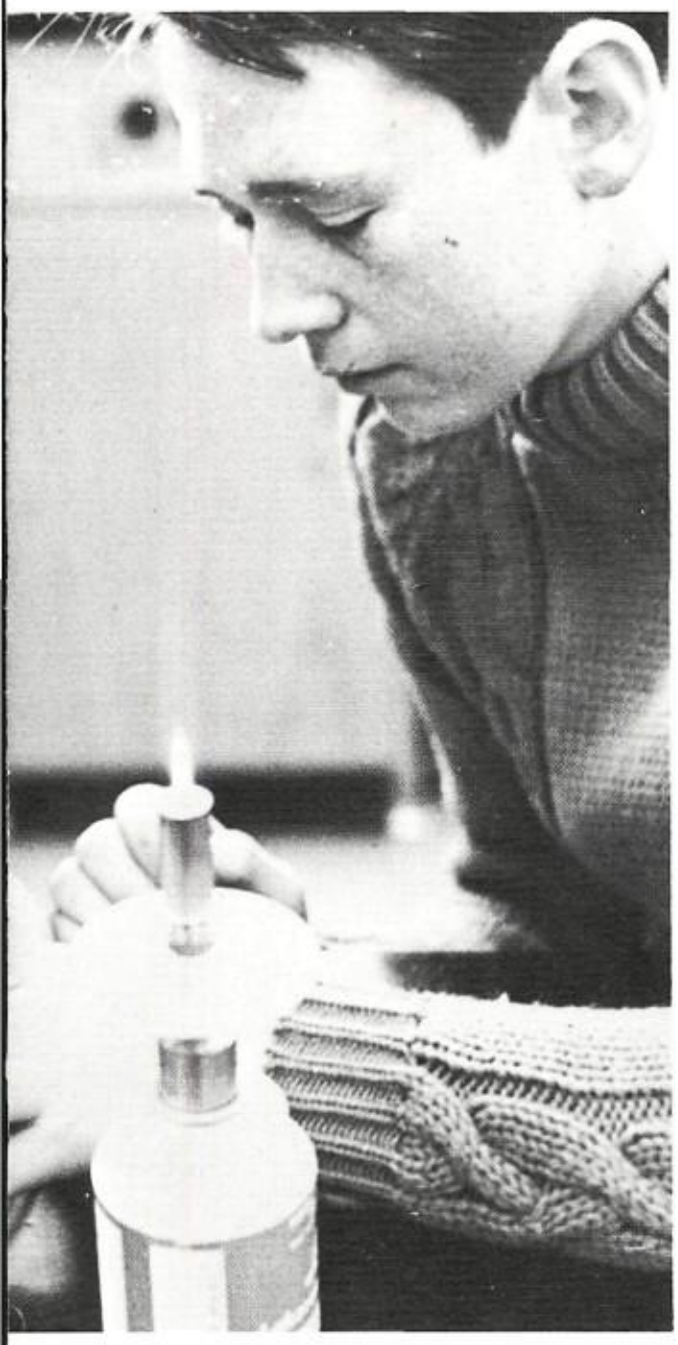

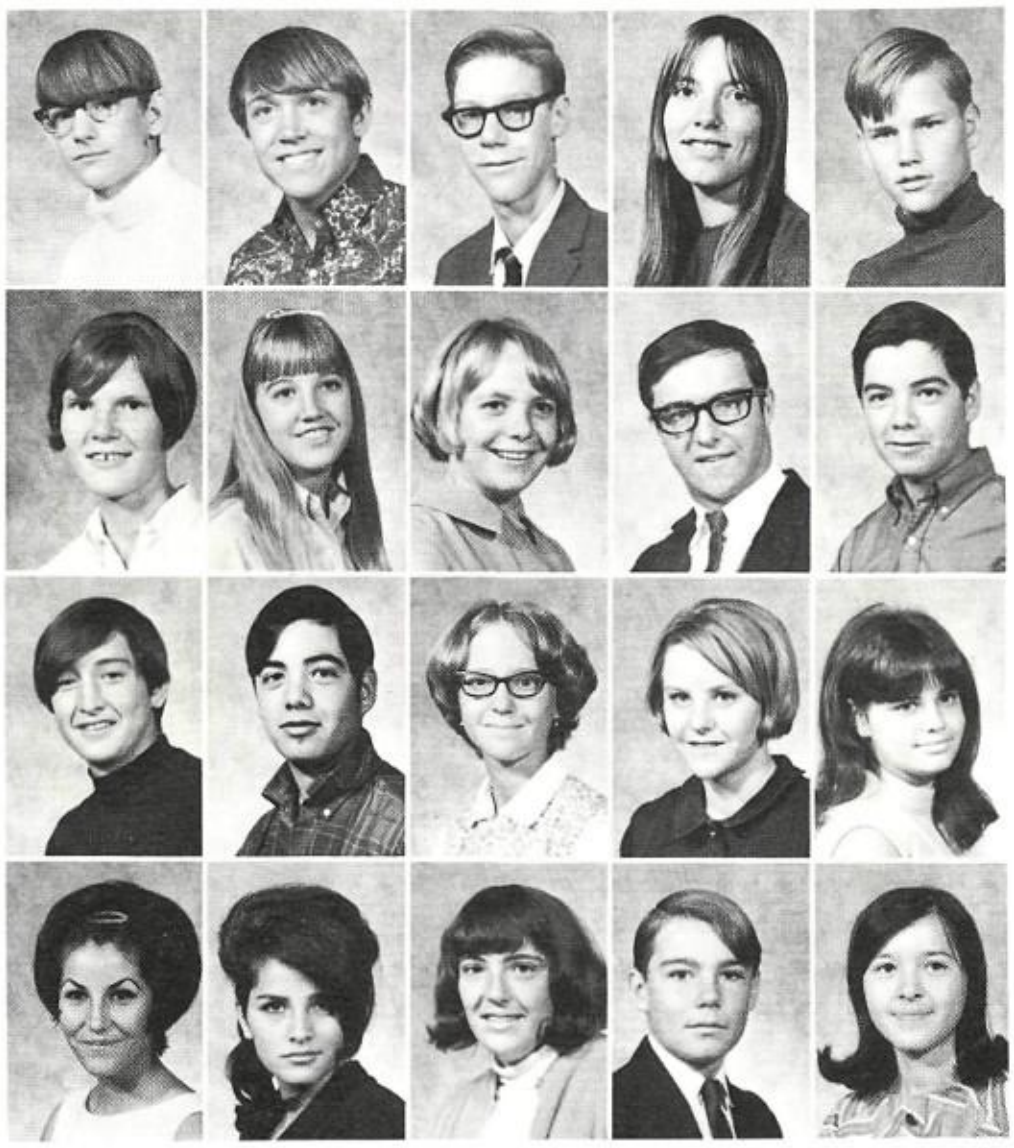

Schell, David
Schiess, Mark
Schingle, Michael
Schlegel, Marny
Schmidt, George

Scholer, Linda
Schotter, Paula
Scrivner, Barbara
Seay, John
Segura, Anthony

Segura, Joseph
Segura, Victor
Seidenberg, Eva
Self, Cherryl
Seligman, Deborah

Sena, Maryann
Sena, Ruby
Serns, Debra
Seth, Steven
Shaffer, Maria

Skiers Applaud Long Christmas Vacation

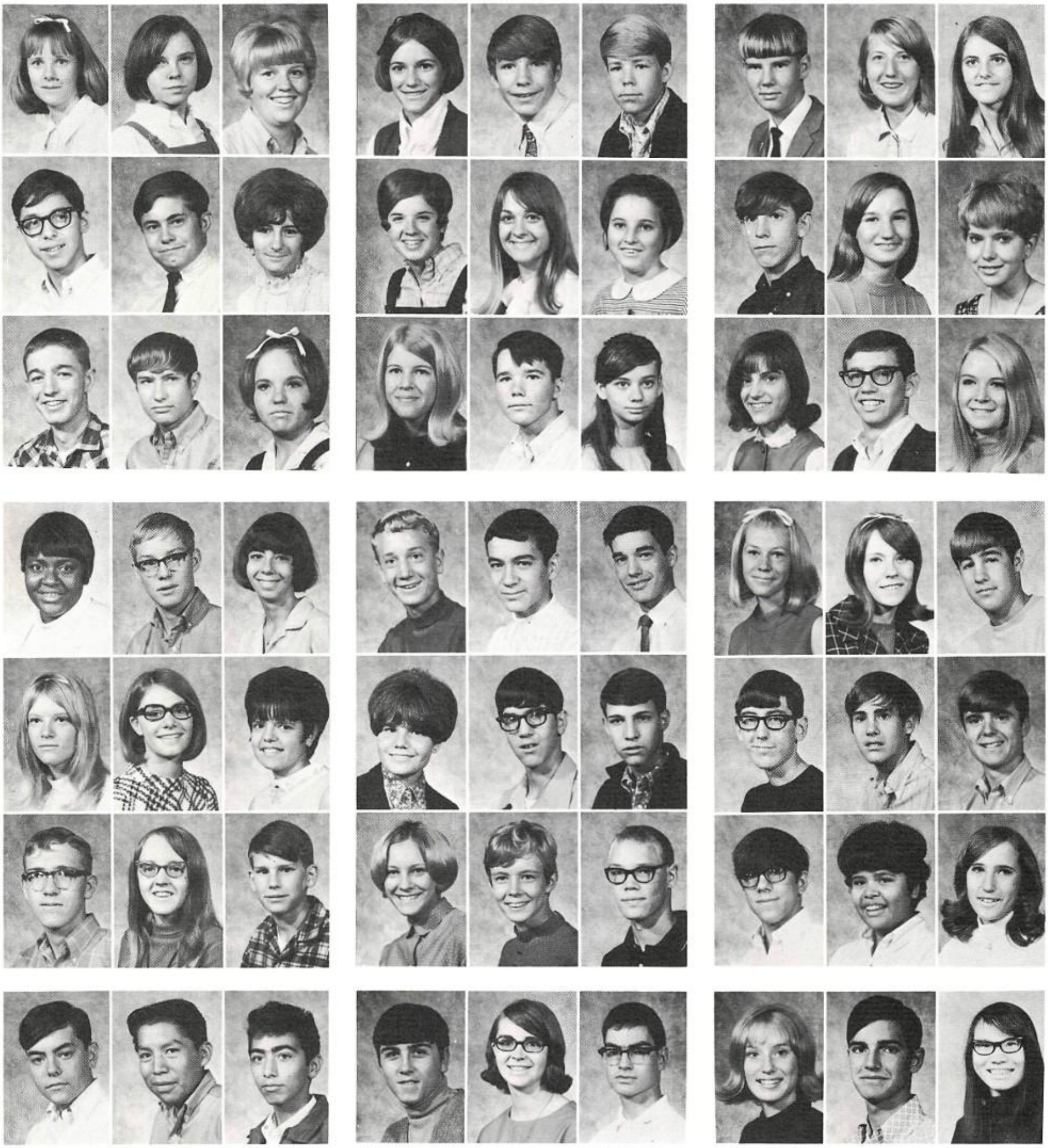

Shanahan, Sherrey
Silva, Manuel
Smart, Warren
Smith, Laquita
Squires, Patricia
Suedel, Terry
Tarter, William
Sharp, Karen
Simmons, Dusty
Smith, Anthony
Smith, Michael
Stallbaum, Carla
Summers, Lynn
Taylor, James
Sheets, Margaret
Simmons, Jean
Smith, Deborah
Smith, Page
Stapleton, Sylvia
Swanwick, William
Tenorio, Richard
Sherman, Lou Ann
Simms, Cori
Smith, Elaine
Smith, Timothy
Starnes, Janet
Swier, Beth
Thomas, Robert
Shields, Ronald
Simon, Paige
Smith, Gordon
Smith, Robert
Stathis, Victor
Swinson, Shirley
Thompson, Donna
Shields, Thomas
Simpson, Freda
Smith, Isabelle
Smithey, Alan
Steider, Tim
Tackett, Paul
Timlin, Francis
Shirley, Gary
Singdahlsen, William
Smith, Janet
Somerville, Ann
Stevens, Mark
Tanny, Jim
Tobey, Georgia,
Shover, Claudia
Skelton, Susan
Smith, Jerry
Sperry, Elizabeth
Stevens, Wade
Tarango, Patricia
Tompkins, Danny
Shunk, Susan
Skillen, Shirley
Smith, Kristen
Spivey, Steven
Stone, Jeffrey
Tarpley, Dolores
Tong, Connie

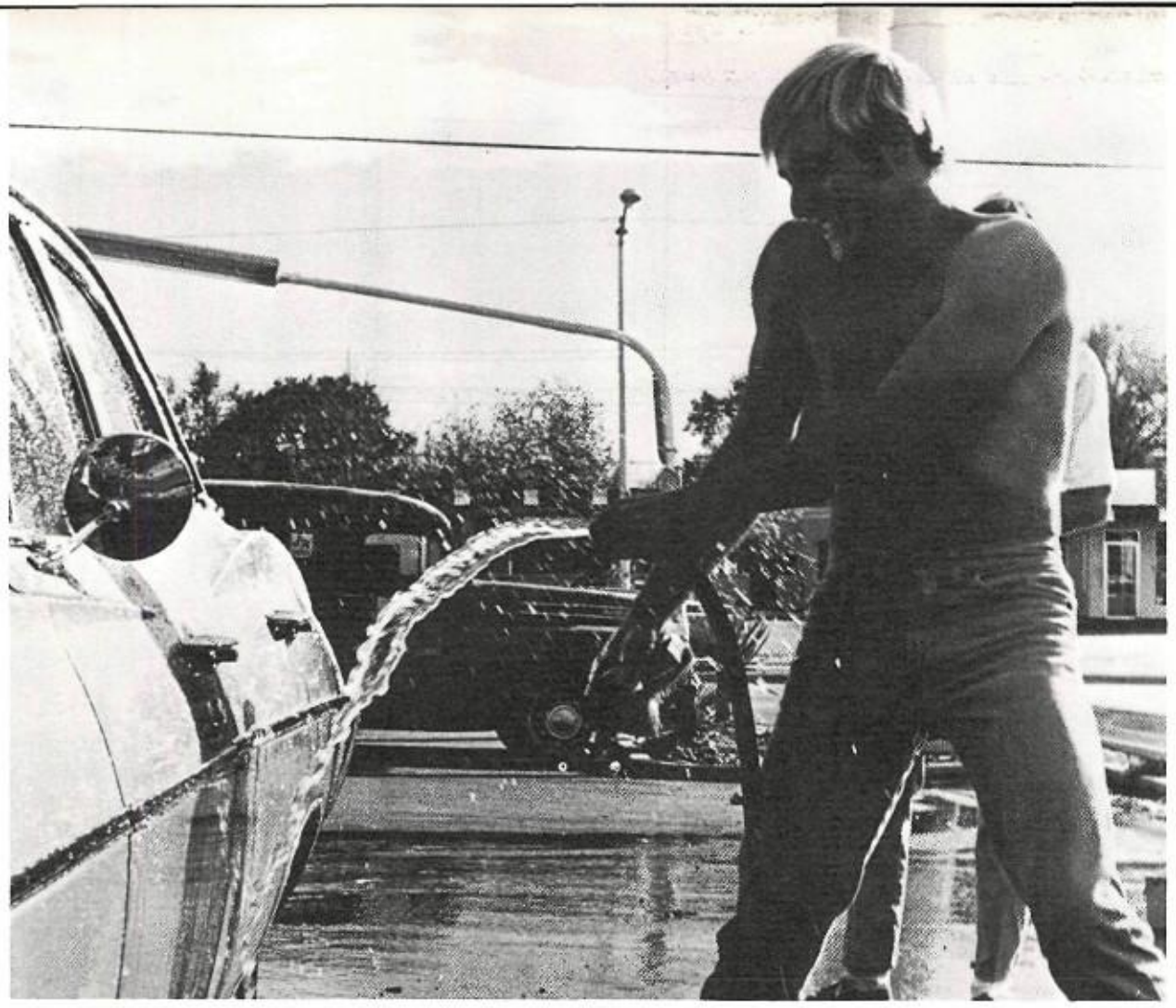

Rinsing a car at a fund-raising car wash is musclebound Key Club member David Cocke.

Veatch, Steven
Vishaway, Pamela
Wade, Jeroy
Velasco, Sylvia
Vivian, Larry
Waites, Richard
Vigil, Annabelle
Viviani, Tom
Walker, Beverly

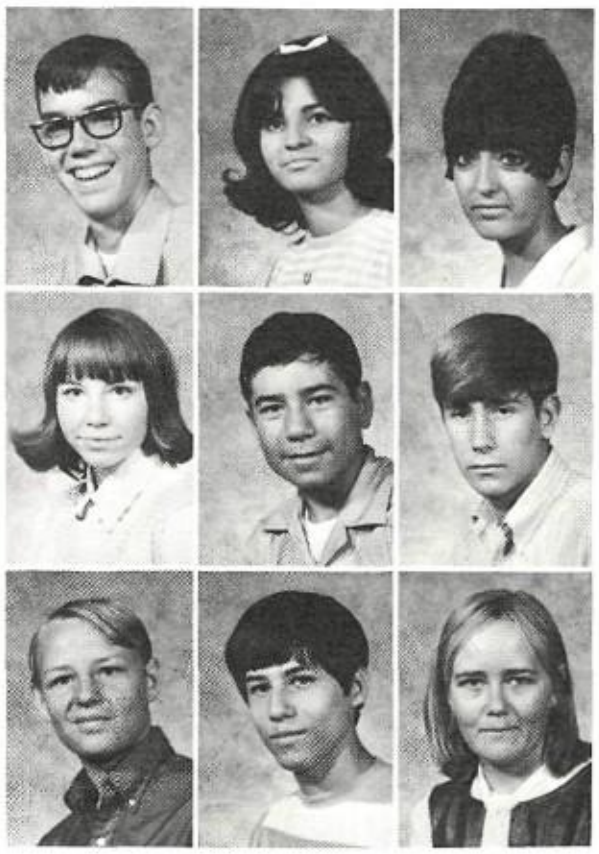

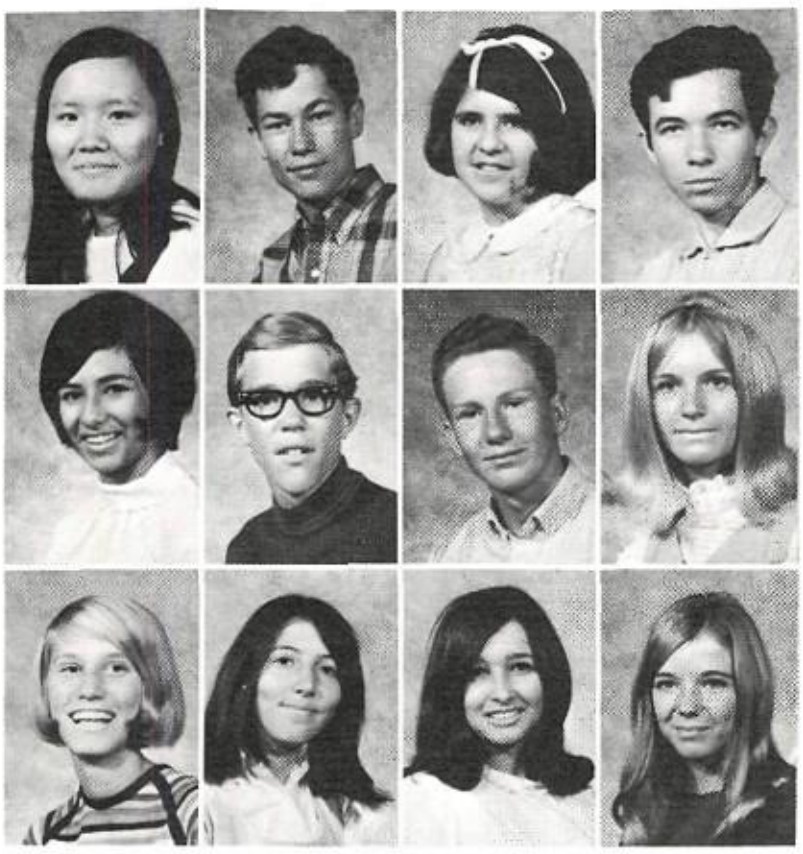

Tong, Ching Fun
Tope, Chris
Torres, Marilyn
Torres, Michael
Torrez, Marleen
Townsend, Douglas
Townsend, Richard
Trinosky, Krista
Trinosky, Pat
Trollinger, Julie
Trujillo, Patrice
Trump, Evelyn
Walker, Dean
Walsh, Deborah
Ward, Sean
Walker, Johnny
Walton, Mark
Waters, Stephen
Wallace, George
Wanner, Nancy
Weatherman, Diana

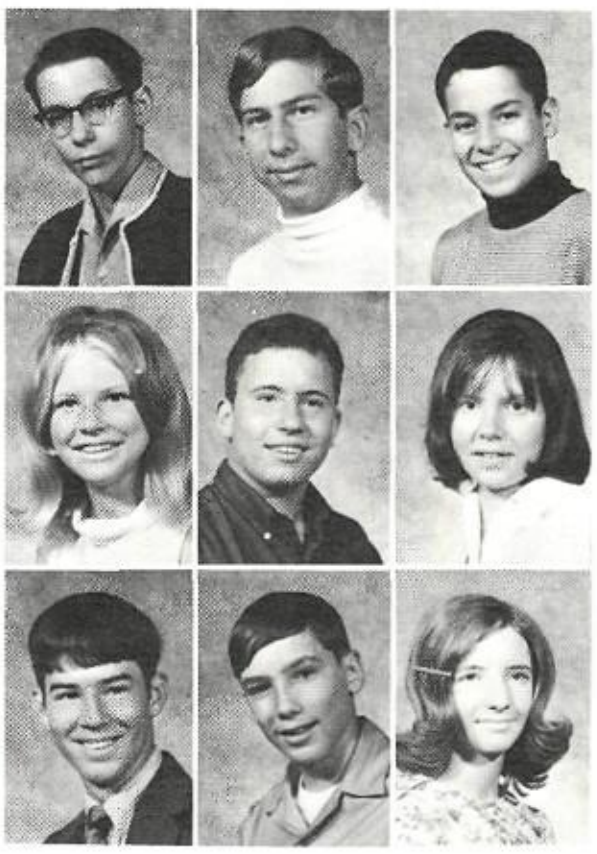

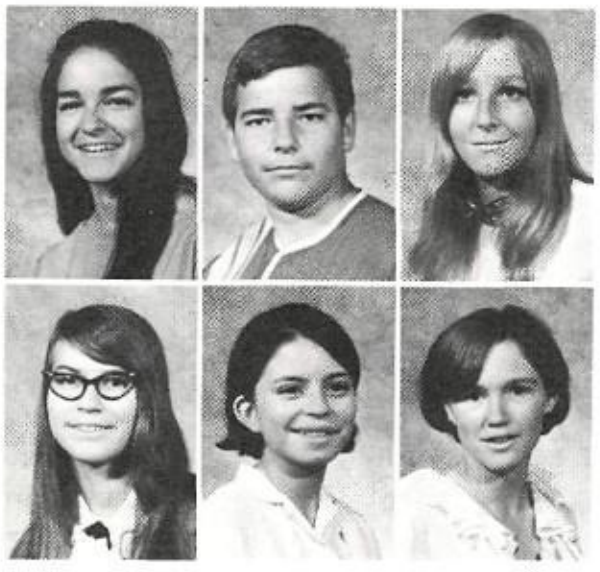

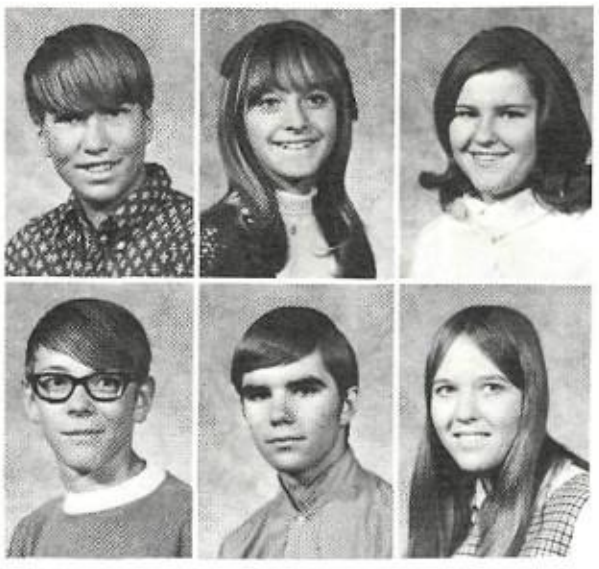

Trussell, Alexander
Updike, Steve
Tsinnie, Helen
Uruaneso, Rosemarie
Turbett, Anne
Valdez, Rosemary
Turner, Paula
Valdiviez, Reina
Tyler, Kenneth
Valencia, Kathleen
Uhl, Shannon
Vaughan, Cheryl
Webber, Billy
Weidner, Scott
Weber, Cynthia
Weingarten, Lawrence
Weidner, Kathleen
Weir, Carol

Wellington, Valentine
Wellman, Mark
Wenner, Donald
Westbrook, Linda
Wheeldon, Vanessa
Whitfield, Theresa
Whitt, James
Wieland, Virginia

Wilborn, Renee
Wilburn, Terri
Wildes, David
Wiley, Nicholas
Williams, Rochelle
Williams, Rose
Williamson, Ann
Williamson, Janean

Wilson, David
Wilson, Don
Wilson, Eric
Wilson, Fred
Wilson, Gina
Winter, Linda
Wood, Bruce
Woods, Jeri

Woods, Leslie
Woods, Ruth
Worden, Kathryn
Wormington, Clay
Wraase, Sheryl
Wright, Deborah
Wright, Michael
Wright, Russell

Yamane, Darrel
Yates, Marilyn
Yazzie, Danny
Yazzie, Harrison
Yazzie, Henry
Youberg, A-lan
Young, Ronnie
Youtsey, Larry

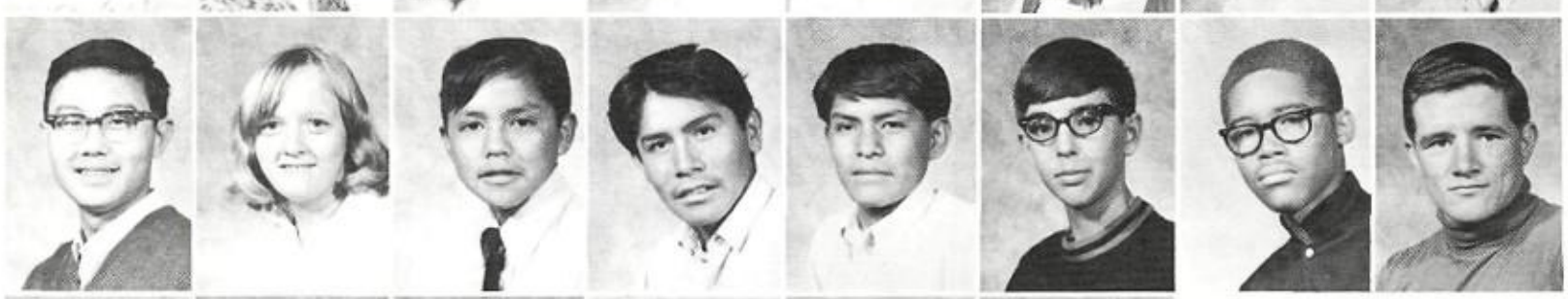

Yudin, Lee
Zacharias, James
Zakis, Timothy
Zamora, Gloria
Zamora, Theresa
Zeve, Zachary

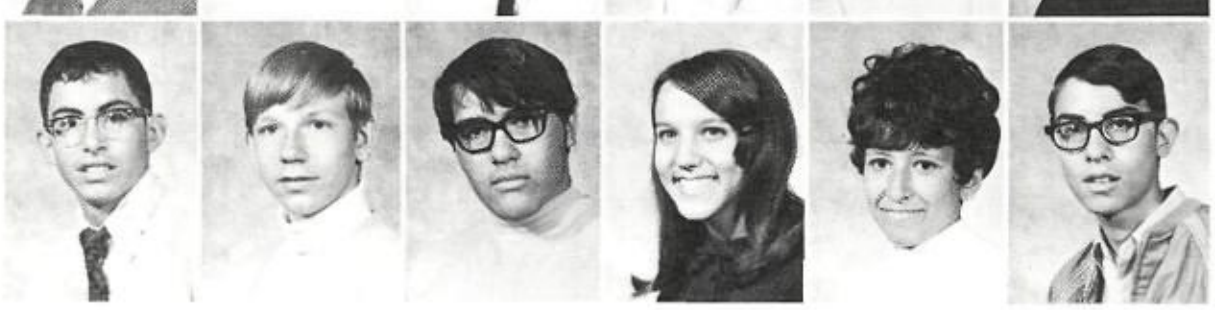

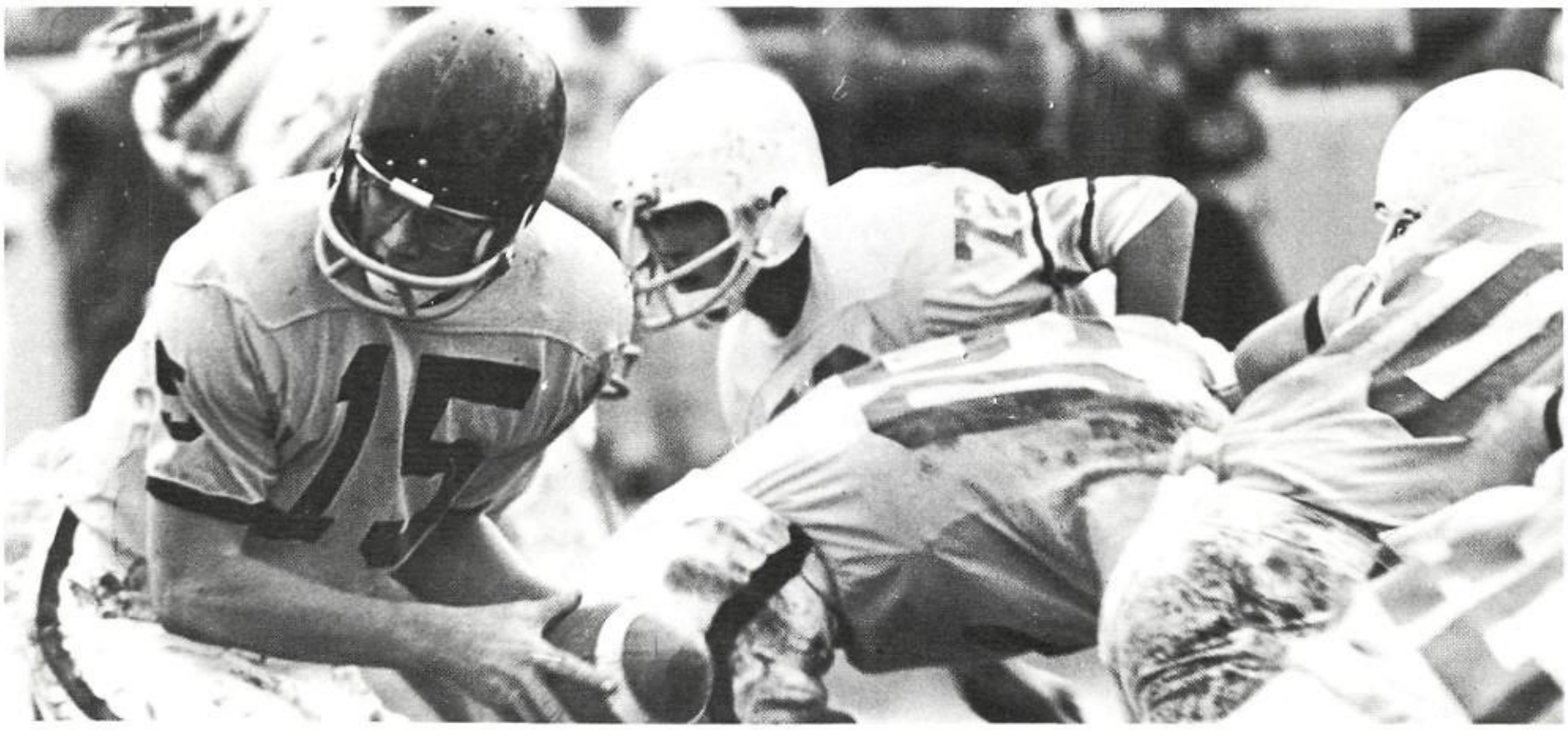

B-Team quarterback Jerry Smith prepares to hand off the pigskin, during the Highland-Sandia game. A 13-13 tie gave HHS the city championship.

Todd Walker
1951-1968

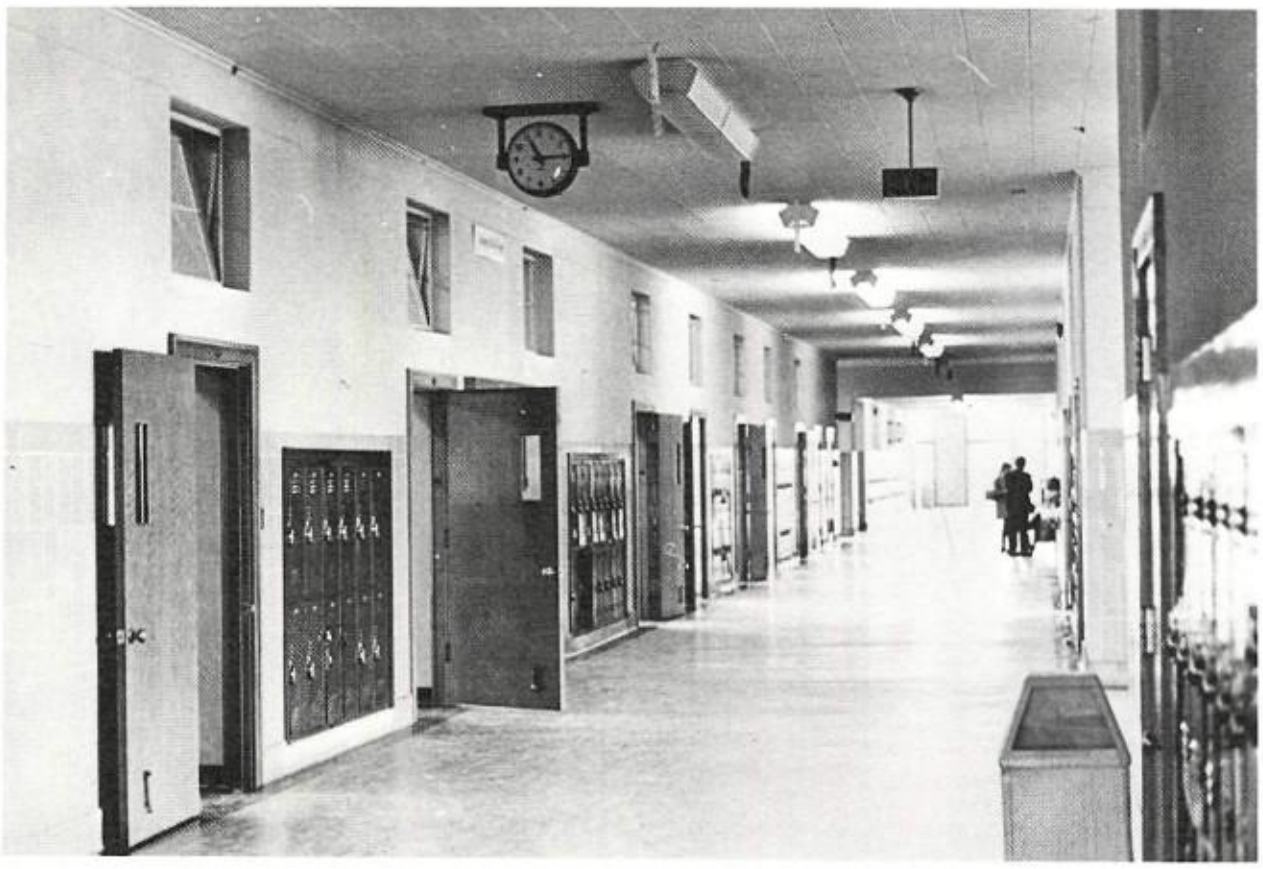

1969 Index

Highland's near-empty halls rapidly fill as students pass from one class to another.

11, ABBOTT, CHRISTINE, 151, 178
10, ABBOTT, MRS. ESSIE, 91
10, ABEL, PHYLLIS, 196
10, ABERCROMBIE, BILLY, 196
11, ABRAHAM, STEVE, 46, 49, 52, 178
11, ABRAMS, CHARLOTTE, 178
11, ABRUMS, JOHN, 178
12, ACKERMAN, BRIGIT, 155
10, ADAMS, MR. BUD, 96
10, ADAMS, HELEN, 196
11, ADAMS, TERRI, 178
12, ADAMS, JR., PAUL, 155
12, ADER, LANOMA, 155
10, ADHIDLEY, MARILYN, 196
12, ADLER, PATTI, 155
AFS, 120
11, AGUILAR, PEGGY, 178
AGUIRRE, MR. G. M., 104
10, ALAIRD, MARIE, 196
11, ALBERICO, RHONDA, 178
10, ALBERS, RICHARD, 196
10, ALBRIGHT, CARLA, 196
12, ALCORN, LARRY, 33, 123, 155
12, ALDEN, CHARLES, 178
11, ALDERETE, MARY, 178
11, ALDERMAN, ROZENA, 178
10, ALEXANDER, BILLY, 65, 196
11, ALEXANDER, TOM, 178
12, ALLBROOKS, TERRY
12, ALLEN, ALICE, 155
10, ALLEN, GARY, 196
12, ALLEN, JOHN, 72, 127, 155
12, ALLEN, JUDITH, 131, 151
11, ALLEN, KAREN, 178
11, ALLEN, KIM, 58, 178
12, ALLEN, PERILLA, 155
10, ALLIMAN, PAULA, 196
10, ALLISON, JOHN, 196
10, ALVARADO, BILL, 196
10, AMBROSE, MARIE, 196
12, AMOROUS, MARTIN, 131, 143
12, ANDERSON, GLENN, 60, 62, 155
12, ANDERSON, LORRAINE, 155
10, ANDERSON, MIKE, 178
11, ANDERSON, ROBERT, 178, 225
10, ANDERSON, ROXIE, 196
11, ANDES, JANE, 178
11, ANDREWS, SUSAN, 178
12, ANGEL, GREGORY
10, ANTHONY, SUSAN, 115, 122, 142, 196
12, APODACA, CATHERINE, 155
10, APPERT, RANDY, 196
12, ARAGON, ANTHONY
11, ARAGON, KATHRYN, 178
11, ARAGON, SUSAN
10, ARAGON, WILLIAM, 196
10, ARCHER, WAINE, 196
12, ARCHIBALD, DEAN, 155
11, ARCHULETA, JUDY, 178
10, ARGEANAS, TEDDY, 196
10, ARMIJO, DAVID, 196
12, ARMIJO, DOROTHEA, 155
10, ARMIJO, RICARDO, 46, 71, 196
10, ARMSTRONG, JAMES, 196
10, ARMSTRONG, VIOLET, 196
11, ARNOLD, NANCY, 142, 178
12, ARNOLD, SUSAN, 155
11, ARRIGHETTI, ARLENE, 178
11, ARRIGHETTI, ARLETTE, 178
10, ARRIGHETTI, WESLEY, 53, 65, 196
ART, 89
ART CLUB, 151
10, ARTERBURN, MICHAEL, 196
10, ARTHUN, LESLIE, 196
11, ARTHUR, AMY, 178
10, ASHCRAFT, JOSEPH, 196
ASSEMBLIES, 28
12, ATENCIO, EUGENE, 155
ATTENDANCE OFFICE, 84
10, AUSTIN, JENNY, 196
12, AYERS, ALLEN, 123 ,155
10, AYERS, LINDA, 196
AYERS, MRS. VIRGINIA, 95, 225
11, AYERS, JR., WILLIAM, 54, 55, 60, 178
10, AYRES, KATHLEEN, 196
11, AZAR, SHERRYL, 178
11, AZOUZ, JACK, 178
11, BABB, CHARLES, 178
12, BACA, ANTHONY, 155
12, BACA, ARLENE, 131, 151
11, BACA, DEBRA, 178
10, BACA, JAMES, 196
10, BACA, JULIE, 196
11, BACA, MARIO, 178
10, BACA, MILTON
12, BACA, PATRICIA, 131, 155
12, BACA, SYLVIA, 155
11, BACA, THOMAS, 178
12, BACA, VICKY, 155
11, BACA, VIRGINIA, 178
11, BACA, WILLIAM, 178
11, BACHMAN, DARLENE, 178
11, BADDAKER, LINDA, 178
10, BAER, MARILYN, 147, 196
10, BAHR, RANDALL, 196
12, BAILEY, DEBBY, 155
11, BAINBRIDGE, ANN, 178
12, BAIR, CLAY, 155
10, BAIRD, GLEN, 196
10, BAIRD, JOE, 196
12, BAKER, JOHN, 155
10, BAKER, NANCY, 196
10, BAKER, SARAH, 196
11, BAKER, SUE, 131 , 178-
11, BAKER, JOE, 70, 125, 178
12, BAKKUM, MARK, 155
12, BALCH, SUE, 155
12, BALCOMB, STUART, 155
11, BALDASARRE, ROSE, 136, 178
10, BALDUINI, DANIEL, 196
12, BALDWIN, CHARLES, 155
12, BALDWIN, GREGORY
11, BALDWIN, KENNETH, 68, 70, 178
10, BALDWIN, LARRY, 196
11, BALDWIN, THOMAS, 178
11, BALES, NANCY, 178
12, BALFOUR, BRUCE
12, BALL, CRAIG, 155
11, BALL, LESLIE, 178
10, BALL, MIKE
11, BALLARD, ANITA, 83, 119, 178
11, BALLINGER, JOANNE, 178
10, BALLOU, HILDA, 196
BAND, 144
12, BANES, NANCY, 155
11, BANGHART, CHERYL, 178
11, BANISTER, NANCY, 178

10, BANKS, DAVID, 196
12, BANKS, GINGER, 155
12, BANKS, LAURA, 127, 136, 155
12, BANOS, CATHERINE, 131, 155
11, BARBER, ELIZABETH, 144, 178
10, BARBER, WILLIAM, 196
12, BARKER, DEBRA, 131, 155
12, BARNBAUM, MARILYN, 155

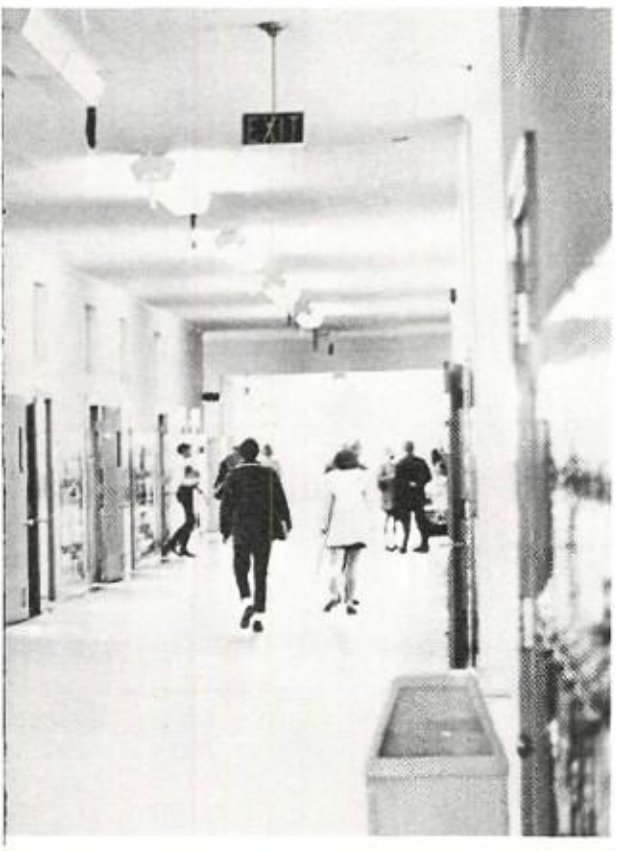

12, BARNES, REGINA, 155
10, BARNETT, RICHARD, 196
10, BARNEY, KIMBERLY, 196
11, BARNHART, AMY, 14, 178
12, BARON, VARNEY, 155
11, BARRERAS, STEPHEN, 178
11, BARRETT, CHARLENE, 178
10, BARRETT, MYRLE, 196
BARRETT, MR. ROBERT, 104
10, BARRINGER, RANDALL, 196
12, BARTELS, LEON, 155
BASEBALL, 46
BASKETBALL, 66
10, BASON, DEBORAH
11, BATEMAN, GILBERT
10, BATEMAN, VICKI, 196
10, BATES, FRANK, 196
10, BATES, ROBERT, 196
12, BAUER, RICHARD, 155
10, BAUER, STEPHANIE, 196
10, BAUER, JR., MAURICE, 196
10, BAUMGAERTEL, JAMES, 53, 58, 195, 196
10, BAWDEN, JANICE, 196
11, BEACH, RHONDA, 178
12, BEAHM, MARY, 151, 155
12, BEASLEY, LINDA, 155
12, BEATY, ESTELLE, 156
12, BEAUCHAMP, CAROL, 156
12, BEAUCHAMP, CATHY, 156
10, BEAUMONT, DAVID, 196
12, BEAUMONT, EDWARD, 156
12, BECK, ELLEN, 156
11, BECK, ELLEN, 156
11, BECK, RONALD, 178
10, BECK, THOMAS, 46, 196
10, BECKETT, ELLEN, 196
12, BEESON, CHARLES, 156
10, BEGAY, DAVID, 55, 196
11, BELL, KATHERINE, 178
11, BELL, RANDY, 178
11, BELL, RICHARD, 52, 178
BELLINGER, MRS. FRANCIS, 93
11, BENAC, ANTHONY, 55, 178
10, BENALLY, LINDA, 196
11, BENCH, STEPHEN, 178
BENDER, MISS HALLEY, 102
12, BENISCHEK, SHERI, 127, 156
11, BENNETT, ANTHONY, 178
11, BENNETT, GEORGE
11, BENNETT, KAREN, 178
12, BENNETT, MARY, 156
12, BENSON, BARBARA, 156
11, BENSON, JEFFRY, 178
12, BERG, VALERIE, 156
10, BERGER, JERRY, 196
12, BERTHOLF, HENRY, 72, 156
11, BEST, CHARLES, 65, 179
11, BETANCOURT, LARRY
12, BICKETT, MARK, 156
BIDEAUX, MRS., 81
11, BIDEWELL, JANEANNE, 179
12, BIDEWELL, KENNETH, 156
12, BILLINGS, KAREN, 156
11, BILLINGS, TREVA, 179
11, BIRD, BETTY, 179
11, BIRD, DAVID, 179
10, BISIO, MARCO, 196
10, BITZ, DEVONNA, 197
11, BIVENS, DONALD, 33, 144, 179
10, BIVENS, SHIRLEY, 33, 197
12, BLACK, AMY, 156
10, BLACK, CHRISTY, 197
12, BLACK, GERRIE, 156
11, BLACK, HAL, 179
12, BLACK, MARY
11, BLACK, RANDOLPH, 179
11, BLACK, SCOTT, 179
11, BLACKBURN, RANDAL, 179
11, BLAIR, STEPHEN
10, BLAKELEY, JANET, 197
10, BLECHA, APRIL, 197
12, BLECHA, KERRY
11, BLISSENBACH, ANGELA, 179
12, BLOCH, HOWARD, 156
12, BLOCK, SUSAN, 156
12, BLUE, CATHERINE, 131, 156
10, BLUMENTHAL, ERNST, 53, 197
BOARD OF EDUCATION, 80
12, BOATMAN, PATRICIA, 156
12, BOBRICK, MICHELLE, 90, 156
12, BODLE, DAVID
10, BOESE, MICHAEL, 53, 197
12, BOGGS, DEBBIE, 156
10, BOGGS, WILLIAM, 197
12, BOLEY, PATRICIA, 156
10, BOLTON, DIANE, 197
10, BONE, SALLY, 197
12, BONE, WILLIAM, 67, 69, 156
11, BONTRAGER, CARMEN, 179
BOOKROOM, 85
10, BOONE, SHARON
12, BORTHWICK, DOUGLAS
10, BOSWELL, WILLIAM 197
12, BOTONE, BARNEY, 30, 52, 156
10, BOUCHER, JERI, 197
10, BOULE, WENDELL, 197
10, BOURLAND, DEBRA, 197
11, BOWDEN, RODNEY, 179
11, BOWEN, ANN, 179
11, BOWEN, DALE
11, BOWERS, BERNARD, 60, 62, 179
10, BOWERS, RICHARD, 197
12, BOWERS, TERRIL
10, BOWLES, CYNTHIA, 197
12, BOWLES, DONNA, 156
BOWLING, 104
10, BOWLING, LYDIA, 140, 197
12, BOYDEN, ROBERT, 156
12, BOYDSTUN, KATHLEEN, 156
11, BOYER, CANDACE, 95, 179
12, BOYER, STEVE, 156
10, BRADEN, DIANE, 197
10, BRADLEY, DEBORAH, 197
11, BRADLEY, DEBRA, 179
11, BRADLEY, DENISE, 179
11, BRADLEY, LINDA, 179
12, BRADLEY, SUSAN, 156
10, BRADSHER, DEBRA, 197
11, BRADY, TIMOTHY, 27, 115, 179
12, BRAKE, MARY, 123, 156
12, BRALLEY, MARK, 101, 114, 156
11, BRALLEY, NEAL
11, BRALY, TIMOTHY, 179
12, BRAND, CHARLES, 28
12, BRANDT, CHRIS
10, BRANNAN, RONNIE, 197
11, BRANT, SANDRA, 179
10, BRANTLEY, SANDRA, 197
10, BRASWELL, SARAH, 197
12, BRAUDT, DAVID, 156
10, BRAY, MARY, 197
10, BREEZE, TOMMY, 197
BREITENBACH, MRS., 93
10, BRENGEL, COLLEEN, 122, 197
12, BREWER, DONALD, 156
10, BREWER, MICHAEL, 58, 197
12, BREWSTER, DEBRA, 157
12, BRIDGE, LINDA, 157
11, BRIGGS, KIM, 179
10, BRILL, DOUGLAS, 197
11, BRINK, PAUL, 28, 179
10, BRINSON, SALLY, 197
11, BRITO, JUAN, 179
11, BROACH, WAYNE, 179
12, BRONITSKY, RONALD, 101, 127, 144, 157
12, BRONNER, DIANA, 131, 157
11, BROOKS, DOUGLAS
12, BROOKS, LINDA, 157
12, BROWN, HAROLD
12, BROWN, JAMES, 157
10, BROWN, JILL, 197
12, BROWN, JULIANA
12, BROWN, KATHLEEN, 127, 157
11, BROWN, LONNIE, 179
11, BROWN, MAGGIE, 142, 179
10, BROWN, MARGUERITE, 197
10, BROWN, MARTIN, 58, 197
12, BROWN, MELVIN, 157
11, BROWN, MICHAEL, 72, 179
11, BROWN, NANCY, 179
11, BROWN, PHILLIP, 179
11, BROWN, REBECCA, 122, 136, 179
12, BROWN, SCOTT, 157
12, BROWN, STEVEN, 157
11, BROWN, SUSAN, 179
11, BROWN, SYDNEY, 179
12, BROWN, VIVIAN, 157
11, BROWNE, JOE, 179
11, BROWNLOW, DAVID, 179
11, BROWNLOW, PAUL, 137
BRUDLOS, MR., 57
11, BRUMMETT, EDWARD, 179
10, BRUNO, RANDY, 197
11, BRYAN, DAVID, 179
12, BRYAN, PAT, 157
12, BRYANT, DONNA, 111, 127, 136, 157
12, BRYANT, GWEN, 131, 157
10, BRYANT, LARRY, 46, 125, 197
10, BRYANT, REBECCA, 197
10, BRYANT, RICHARD, 96, 197
12, BRYANT, ROBERT, 157

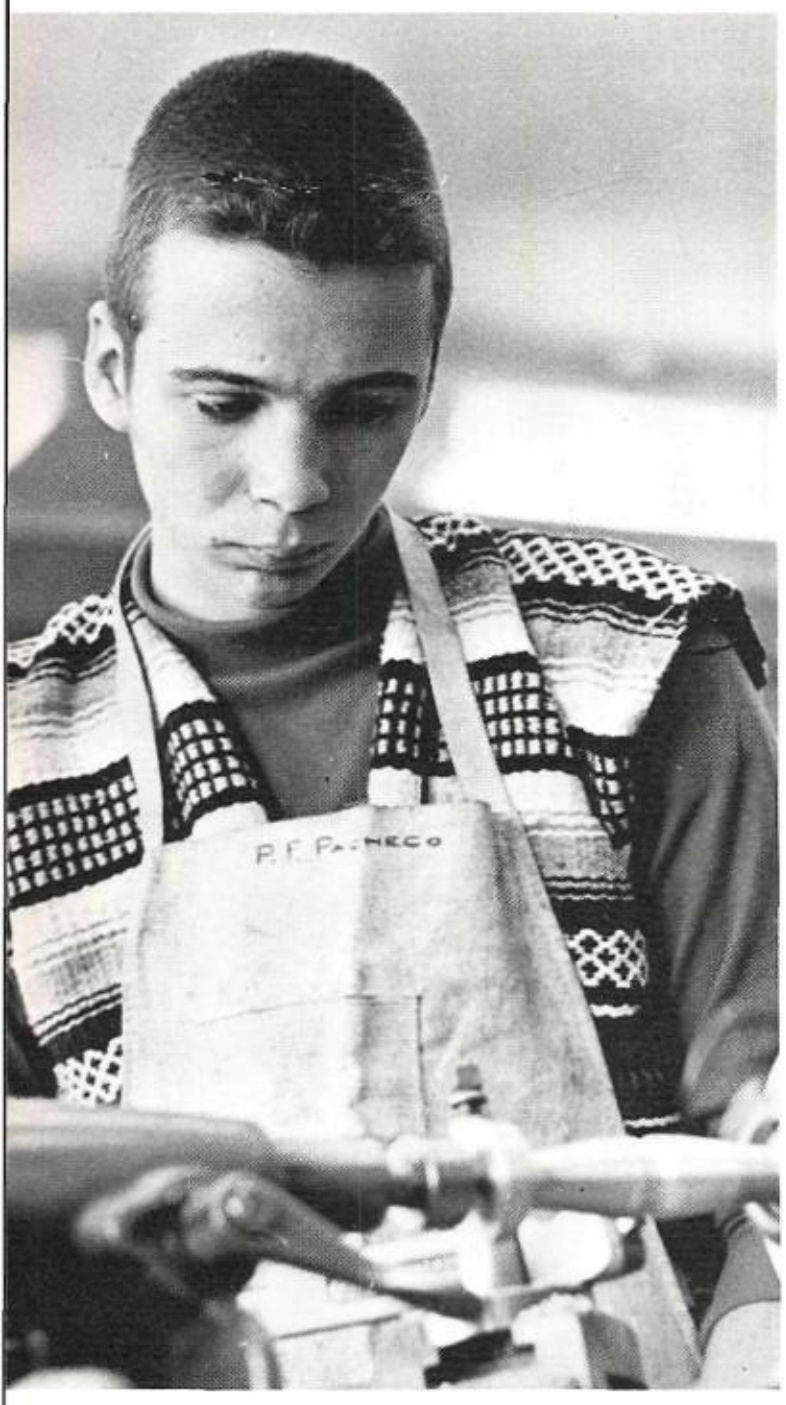

Students, such as Peter Pacheco, learn many skills during their Industrial Arts classes.

10, BRYANT, ROBERT, 197
BRYANT, MR. WILSON, 104
122, BRYMER, KAREN, 157
11, BRYMER, SHERYL, 179
12, BRYSON, DAVID, 157
10, BRYSON, JOHN, 197
B-TEAM CHEERLEADERS, 40
12, BUCKLAND, DONNA, 157
10, BUCKLAND, RICHARD, 197
12, BUCKMAN, DENNIS, 157
10, BUDAGHER, RENEE
10, BUMKENS, LISA, 122, 197
11, BUNDY, KEVIN 179
12, BURGE, LINDA, 157
10, BURGER, ROBERT, 197
10, BURGESS, EDWARD, 197
BURKE, MRS. NANCY, 93
10, BURMEISTER, DENISE, 198
11, BURNETT, BONNEE, 179
10, BURNETT, SARAH, 198
11, BURNS, ROBERT, 179
10, BURRESS, BILL, 198
11, BURRESS, JANE, 179
12, BURTON, PHILLIP
12, BURTON, WALTER, 52, 157
110, BURTON, WILLIAM, 71, 198
BUSINESS EDUCATION, 90
10, BUSSELL, JOHN, 90, 198
12, BUTE, NORMAN, 157
11, BUTLER, BARBARA
11, BUTLER, ELMYRA, 180
11, BUTLER, FRANK, 180
12, BUTLER, MICHAEL, 157
10, BUTLER, SALLY, 198
10, BUTT, PAUL, 198
12, BUTTERFIELD, ERNEST, 157
11, BYNUM, WANDA, 180
12, CACCAMISE, DAVID
CACCAMISE, MRS. MARY, 83, 93
10, CADY, CURTIS, 139, 198
10, CADY, DAVID, 198
12, CAFFEY, TERESA, 93, 157
CAIN, MR. RANDALL, 104
12, CAIRNS, CHARLES
11, CAIRNS, JACK, 180
11, CALDWELL, PATRICIA, 180
11, CALHOUN, CHRISTINE, 180
10, CALHOUN, COLLEEN, 198
12, CALLAHAN, JACQUELYN, 131, 157
12, CALLAHAN, ROSS, 157
11, CALLAHAN, TOM, 180
10, CALVIN, ELFRIEDE, 180
11, CAMERON, ALLAN, 180
11, CAMPBELL, JACQUE, 180
11, CAMPBELL, JANE, 180
12, CAMPBELL, KAREN, 158
11, CAMPBELL, REBECCA, 180
11, CAMPBELL, STEVE, 180
12, CAMPBELL, THOMAS
11, CANARD, PATRICIA
12, CANDELARIA, CHRISTINE, 158
10, CANN, ROBERT
10, CANTRALL, THOMAS, 198
10, CANTRELL, JANE, 198
12, CARDY, JUDITH, 158
10, CARLETTI, DIANE
10, CARLEY, BRENDA, 198
11, CARLSON, MARY LOU, 180
11, CARNDUFF, FRANK, 180
12, CARNDUFF, JOHN
CARPENTER, MRS., 89
10, CARPENTER, DENNIS, 53, 65, 119, 198
12, CARR, TERRY, 46, 49, 52, 74, 128, 158
12, CARRANO, STEPHEN, 158
11, CARRERAS, ABRAHAM, 52, 180
11, CARRICK, PAUL, 180
11, CARROLL, BILLY, 180
10, CARTER, JACK, 71, 198
10, CARTER, SHANNAN, 198
12, CARTER, WILLIAM, 46, 51, 52, 154, 158
11, CARTER, WILLIAM
11, CARUTHERS, BETTY, 180
12, CARVER, DARBARA, 158
12, CASADOS, MARIA, 91, 158
11, CASANOVA, JULIE, 180
11, CASAUS, GLORIA, 180
10, CASAUS, JOHN, 198
12, CASAUS, SUSIE, 158
12, CASE, NANCY, 158
10, CASEY, DUANE, 71, 198
10, CASEY, JACQUELY, 198
11, CASEY, JAMES, 180
12, CASEY, MARK, 158
12, CASEY, ROBERT, 158
10, CASEY, WILLIAM, 53, 198
11, CASH, STANLEY
10, CASTELLANO, DOROTHY, 198
12, CASTILLO, DAVID
11, CASTILLO, ELIZABETH, 180
11, CASTILLO, RICHARD, 180
10, CASTINADO, CYNTHIA, 198
10, CASTLE, ELIZABETH, 198
11, CASTRO, MARIA
12, CATA, ESTELLA, 158
10, CATON, SALLIE, 198
11, CATON, SHARON, 180
10, CAVANAUGH, JANE, 198
12, CAVANAUGH, THOMAS, 158
11, CDEBACA, CHRIS, 180
11, CDEBACA, MANUEL, 180
12, CERVANTES, MICHAEL
10, CHAFEY, J. STEVEN, 53, 198
10, CHAISSON, MARK, 53
11, CHAMBERS, JOHN, 58, 180
11, CHAMBERS, LISA, 180
12, CHANDLER, GARY, 123, 151, 158
10, CHAPIN, GLENDA, 119, 198
11, CHAPMAN, RALPH
12, CHAPMAN, STEWART, 127, 158
12, CHAPPELL, WAYNE, 158
12, CHARLTON, BRYAN, 52, 56, 58, 75, 129, 158
10, CHARLTON, DEBRA, 40, 41, 92, 198
11, CHATO, BERNADETTE, 180
12, CHAUVET, PAUL, 60, 61, 158
11, CHAVEZ, BARBARA, 180
11, CHAVEZ, CARLA, 180
12, CHAVEZ, CHARLENE, 158
10, CHAVEZ, CHARLES, 198
10, CHAVEZ, CHRISTOPHER, 71, 198
11, CHAVEZ, DONALD, 50, 58, 180
11, CHAVEZ, GERALDINE, 180
10, CHAVEZ, IRMA, 198
12, CHAVEZ, MARY
11, CHAVEZ, MICHAEL, 180
12, CHAVEZ, NIVA, 158
10, CHAVEZ, PETER
10, CHAVEZ, RONALD, 46, 198
11, CHAVEZ, RONNIE, 180
10, CHAVEZ, THOMAS, 46, 198
10, CHEE, MARY, 198
11, CHERB, DEBRA, 180
12, CHESHER, ELIZABETH, 158
CHESS CLUB, 150
10, CHESTERFIELD, PATRICIA, 119
12, CHISM, DAVE
12, CHORRE, GARY, 68, 69, 158
CHORUS, 148
CHOWNING, MRS. BETTY, 93, 116
11, CHRISTENSON, JON, 70, 180

An orchestra student is viewed through a television camera by the photographer during a music concert given over KNME educational T.V.

10, CHRISTIANSEN, KAREN, 198
CHURCH, MR. DAVID, 60, 63, 104
112, CHURCH, WARREN, 158
CHARIBIS, MISS ELLIE, 102
11, CIANCHETTI, GARY, 180
12, CIGOLLE, MELANIE, 158, 200
12, CIGOLLE, MILES, 118, 127, 158
10, CLAASSEN, ANN, 198
11, CLAASSEN, PETER, 180
10, CLARK, BRUCE, 198
CLARK, MRS. DALLAS, 91
12, CLARK, EDWARD, 158
11, CLARK, LOIS, 180
11, CLARK, MICHAEL, 180
10, CLARK, THOMAS, 53, 198
12, CLARKE, BLAINE, 54, 60, 61, 159
10, CLAY, BENARD
10, CLAY, MARY, 198
10, CLEARY, LAURIE
12, CLEARY, PAMELA
CLEAVELAND, MR. WALLACE, 101, 146
12, CLEWLOW, FARA, 159
10, CLEWLOW, JOHN
10, CLINCH, JOHN, 198
10, CLOPTON, HAROLD, 71, 198, 231
12, CLOPTON, KENNETH, 67, 68, 99, 231
12, CLOUD, RUTH, 159
12, COCH, SHELLIE, 159
12, COCKE, DAVID, 72, 159, 211
10, COCKE, ELIZABETH, 125, 136, 198
12, COHEN, JERROLD
11, COHEN, MATTHEW, 180
11, COLBY, MARY, 180
10, COLCLASURE, DALE, 198
12, COLE, JACK, 159
11, COLE, PATRICIA, 180
10, COLLETTE, DAVID, 198
10, COLLINS, EDWIN, 198
12, COLP, JAN, 20, 21, 22, 34, 159
12, COLSON, RICKEY, 159
COLVARD, MRS. JO, 150
11, COLVETT, CELESTE, 120, 150, 183
10, COLVETT, KEELEN, 198

12, COLWELL, MICHAEL, 140, 159
11, COMSTOCK, GARY, 180
12, COMSTOCK, MARK, 159
12, CONE, MARY, 131, 159
12, CONLAN, BARBARA, 159
10, CONLEY, PATRICK, 198
CONNELLY, MRS. ANN, 100
11, CONRAD, NANCY, 180
10, CONRAD, NORMA, 198
10, CONWAY, CHERYL, 199
10, COOK, CARLA, 95, 199
COOKE, MRS. ANN, 81
COOKS, 87
12, COON, RHONDA, 159
12, COOPER, CHERYL, 159
11, COOPER, CORINNE, 180
12, COOPER, DONNA, 159
12, COOPER, JOHN
11, COOPER, LEAH, 180
11, COOPER, MARY, 180
11, COOPER, ROBERT
12, CORCORAN, MIKE, 159
12, CORDES, PATRICIA
12, CORDOVA, DENISE, 159
11, CORDOVA, DIANE, 181
12, CORDOVA, DONALD, 159
12, CORDOVA, RONALD, 84, 159
10, COREY, ELLEN, 199
12, COREY, JEAN, 159
11, CORLEY, BOBBIE, 181
12, CORNELL, JOANN
12, CORR, MARCIA, 159
11, CORR, TERESA, 181
10, CORRAL, VICTOR, 199
10, COSTALES, MARLENE, 199
10, COTNER, REBECCA, 199
12, CORRIE, ALLYNE, 159
12, COTTEN, JOHN, 60, 129, 134, 159
11, COTTON, STEPHEN, 181
12, COTTRILL, LINDA, 159
10, COUCH, EDWARD, 199
COUNSELORS, 82
10, COUNTEE, CHARLES, 199
11, COUNTEE, GEORGE, 52, 103, 181
10, COVEY, BILL, 199
10, COWLES, STEVEN, 199
12, COX, JAMES, 159
11, COX, JUDITH, 181
10, CRANDALL, CHET, 199
12, CRANDALL, DANNY
11, CRANDALL, SUSAN
10, CRANE, GARY
11, CRAWFORD, LARRY, 181
12, CRAWFORD, MIKE, 46, 52, 159
12, CRAWFORD, ROBERT, 50, 52, 60, 61, 62, 63, 159
11, CRAWLEY, BETTY, 181
12, CRISWELL, JOHN
11, CRITELLI, RALPH, 181
CROSS COUNTRY, 54
10, CROUCH, FRANK, 119, 199
10, CRUFT, NICOLE
11, CRUM, ROSE, 181
10, CRUMP, DONNA, 199
11, CULBERTSON, FRANCES, 181
11, CUNNINGHAM, DEBORAH, 181
12, CUNNINGHAM, ELIZABETH, 110, 127, 151, 159
10, CUNNINGHAM, GENEVA, 199
10, CUNNINGHAM, JANET, 136, 199
11, CUNNINGHAM, KEITH, 119, 121, 181
10, CURLEY, ROSE, 199
11, CURRY, PAMELA, 181
10, CURTIN, JOHN, 199
CUSTODIANS, 86
10, CUTTER, TERESA, 199
10, DABNEY, DANIEL, 150, 199
12, DABNEY, MARY, 143, 159
10, DAHL, DIANE, 199
12, DAILY, CONNER, 159
10, DAILY, MARGARET, 199
11, DAMBROSIO, SHEILA, 126
DANCES, 35
12, DANIEL, JOHN, 35, 159
12, DANIELS, GARY, 159
10, DANLEY, JAMES, 65, 199
10, DANZIGER, SYDNEY, 199
11, DARRAS, MANUEL, 181
11, DARROW, ALLEN, 181
10, DARROW, CHRISTINE, 40, 41, 199
11, DARROW, LAURA, 181
12, DART, ALLEN, 159, 181
11, DAVENPORT, MARGARET, 181
12, DAVIS, ANTHONY, 110, 116, 159
12, DAVIS, BRUCE, 57, 58, 159
11, DAVIS, ELIZABETH, 181
10, DAVIS, GLENN, 199
11, DAVIS, JON, 181
10, DAVIS, KIRK
12, DAVIS, LINDA, 131, 159
12, DAVIS, MARSHA, 116, 159
10, DAVIS, MARTHA, 199
12, DAVIS, MARY, 24, 131, 160
12, DAVIS, RANDOL, 150, 159
10, DAVIS, RANDY, 126, 199
12, DAVIS, RICHARD, 159
12, DAVIS, ROBERT, 159
12, DAVIS, STEVE, 159
11, DAVIS, VICKIE, 181
11, DAY, MICHAEL, 60, 62, 181
10, DAY, NANCY, 199
12, DAY, ROBIN, 28, 160
11, DEAN DONALD, 181
10, DEAN, ROBERT
11, DEBERRY, SALLY, 143, 181
10, DEBLASSIE, PAUL, 199
11, DEHERRERA, CHRISTINE, 181
11, DEHERRERA, LAWRENCE, 181
11, DEKKER, RICHARD, 181
12, DELAGARZA, JORGE, 160
12, DELANEY, DANIEL
12, DELLINGER, DONALD, 160
11, DEMAS, PATRICIA, 131, 181
10, DENGLER, SANDRA, 199
10, DENISON, WILLIAM, 199
12, DENNEDY, KATHRYN, 160
10, DENNIS, PATRICK, 199
11, DERR, PATTI, 181
12, DERUYVER, CHERI, 122, 160
11, DESAUSSURE, ANITE, 181
12, DEVE, BERND, 160
10, DEVE, RALPH, 199
10, DEVOLDER, MARK, 121, 199
11, DEVOLDER, SCOTT, 181
12, DEWITT, JOHANNA
11, DICKINSON, CATHERINE, 182
12, DICKINSON, JOAN, 89, 160
12, DIECK, JAMES, 60, 160
12, DIEFENDORF, PEGGY, 160
11, DIGANGI, VICKI, 182
12, DILLON, DAVID, 160
11, DILLON, DORCAS, 100
12, DILLON, TIMOTHY, 32, 60, 82, 160
11, DINELLO, RICHARD, 182
10, DISPENNETTE, ROBERT, 199
10, DISQUE, JEANENE, 199
11, DIXON, BARBARA, 182
12, DIXON, JAMES
12, DIXON, JERRY
11, DIXON, KAREN, 182
11, DIXON, KIRBY, 182
11, DIXON, PHILLIP, 52, 60, 182
12, DLOUHY, DENISE, 160
10, DOANE, RALPH
12, DOBIAS, DIANA, 160

12, DOCKWEILLER, CHRISTOPHER, 98, 160
11, DODD, ALLAN, 182
12, DOHERTY, KATHLEEN, 32, 160
12, DOHERTY, QUENTIN
10, DOHNER, CYNTHIA, 199
12, DOLDE, CATHY, 119, 160
10, DOLDE, RUTH, 199
10, DOMINGUEZ, ANNA, 199
11, DOMINGUEZ, CARLOS, 182
10, DONAHUE, RICHARD, 199
10, DONALD JAMES
12, DORRIS, BARBARA, 160
10, DORSEY, RICHARD, 199
10, DOTSON, JAMES, 199
12, DOTSON, NELDA, 160
10, DOYLE, COLEEN
11, DOZIER, GEORGE, 182
12, DRAKE, JAMES
12, DRAPER, DANNY
10, DRAPER, GENEVA, 199
10, DRAPER, LARRY, 199
11, DRISKILL, CLIFFORD, 182
11, DRUMHELLER, TYLER, 182
12, DUBOIS, JOHN, 65, 110, 118, 127, 144, 160
11, DUDLEY, MICHAEL, 182
12, DUESBERRY, COLLEEN, 83, 131, 160, 191
12, DUGGAN, PAUL, 160
11, DUHON, ALAN, 18
10, DUKE, WYLIE, 199
11, DUNCAN, DEBORAH, 141, 182
10, DUNCAN, JANET, 199
11, DUNCAN, JANET, 182
12, DUNGAN, VICKI, 160
11, DUNKIN, JOHN, 122, 123, 182
10, DUNKLEE, NORMAN, 199
10, DUNN, LOUISE, 95, 199
11, DUNN, TAMRA, 182
10, DUPREE, BARBARA, 199
12, DURAN, DARLENE, 160
11, DURAN, MARGARET, 182
10, DURAN, ROBERT, 46, 71, 199
12, DURAN, VIRGINIA, 131, 160
12, DURAND, RICHARD, 160
11, DURAY, HARRY, 182
10, DYE, JEFF, 199
12, DZIELAK, MADELINE, 160
11, DZIELAK, WILLIAM, 182
11, EARL, PATRICK, 182
11, DARL, TERRY, 182
11, EARLE, PATRICIA, 182
10, EASLEY, LAUREL, 199
11, EATON, MARIBETH, 182
11, EBERHARD, DAVID, 182
11, ECONOMIDES, KATHERINE, 182
10, ECONOMOU, ZOE, 199
10, EDDLEMAN, CAROL, 100, 199
11, EDGAR, RANDALL, 162
10, EDGAR, TERRY, 199
11, EDGAR, WILLIAM, 182
10, EDLINGER, HAZEL, 199
11, EDLINGER, STEPHEN, 182
10, EDMUNDS, ANNE, 195, 199
10, EDMUNDS, ELIZABETH, 195, 199
10, EDWARDS, BETTY, 109
10, EDWARDS, EDWARD 181, 199
10, EDWARDS, RANDY, 49, 199
11, EGGEMEYER, NANCY, 182
12, EGLINTON, DANIEL, 127, 129, 160
12, ELLETT, JEANMARIE, 160
10, ELLIOTT, BILL, 199
11, ELLIOTT, CHARLES, 182
10, ELLIOTT, CRAIG, 199
11, ELLIOTT, PAM
10, ELLIOTT, ROBERT
12, ELLIOTT, SCOTT
12, ELLIS, JANET, 24, 160
11, ELLIS, JANET
11, ELLISON, CHRISTINE, 182
12, ELMORE, CHARLES, 160
12, ELMORE, JR., DONALD, 160
11, ELSNER, KARL, 182

Head cheerleader, Luann Smith stirs up Hornet spirit during one of the football games.

This aerial photograph of Brenda Passariello, cheerleader, was taken at a basketball game.

10, ELY, MELISSA, 40, 41, 199
11, ELY, TODD, 182
11, EMENHISER, CINDY, 182
11, EMERY, MICHAEL, 182
12, ENCINIAS, ALEX, 160
10, ENGEL, TOM
ENGLISH, 12
12, ENWALD, WAYNE, 160
12, ENYART, ERICA, 127, 160
10, ENYART, EVELYN, 199
11, ESBERG, HARDY, 182
12, ESPARZA, DOLORES, 160
11, ESPARZA, GEANNA, 182
10, ESPARZA, JR., GENARO, 199
12, ESPINOSA, CONNIE, 160
12, ESPINOSA, DOLORES, 160
12, ESPINOSA, ROBERT, 114, 127, 160
11, ESPINOSA, YOLANDA, 182
10, ESTEP, DAVID, 122, 199
10, ETZCORN, DEREK, 200
12, EVANS, CECILIA, 160
11, EVANS, KAREN, 182
12, EVANS, KURT, 85, 135, 160
10, EVANS, LAURIE, 200
10, EVANS, ROSEMARY, 200
11, EVANS, ROSITA
10, EVANS, ROY, 200
11, EWING, STEVE, 70, 182
11, FAIRMAN, PAM
10, FALCONER, THOMAS, 195, 200
12, FANCHER, BOB, 160
10, FANTA, JODIE, 200
10, FARLEY, JANET, 200
11, FARLEY, RUSSELL, 102
10, FARMER, NANCY, 200
FASHIONS, 32
10, FEARS, VALERIE, 122, 200
10, FERGUSON, BETTY, 200
10, FERGUSON, PHYLLIS, 200
10, FERGUSON, REBECCA, 151, 200
FERGUSON, MR. WALLACE, 96, 140
11, FETHEROLF, MICHAEL,
12, FICHTNER, CAROL, 161
11, FIFIELD, JOHN, 66, 69, 182
FIGGE, MR. ROBERT, 96, 122, 190
FIGGE, MR. ROGER, 96
12, FINCH, NEIL, 161
12, FISCHER, RUDOLPH
10, FISH, ELIZABETH, 200
12, FISH, JOHN, 161
11, FISHBACK, ELLEN, 182
11, FITCH, DANIEL, 87, 150, 182
12, FITZWATER, KATHRYN, 161
11, FLAGSTEAD, DAVID, 126, 143, 182
10, FLAIG, CARL
11, FLATOW, TOBIAS, 182
12, FLEMING, SHARON, 131, 161
10, FLETCHER, GAYLE, 200
10, FLINT, NANCY, 200
10, FLORES, BETTY, 183
12, FLORES, JAMES
11, FLORES, OSCAR
11, FLORES, RUFINA, 115, 183
FLOYD, MR. MARSHALL, 107, 140
10, FLOYD, PHYLLIS, 200
10, FOGLEMAN, JOEL, 200
FOOTBALL, 48
11, FORD, CATHY, 183
11, FORD, GEORGE
FORM, MR. GEORGE, 57, 58, 96
11, FOSTER, MARTHA, 183
11, FOSTER, MARY, 183
11, FOSTER, MARY, 183
10, FOSTER, PAULA, 200
FOUNTAIN, MARSHA, 27, 183
11, FOWLER, DARREL, 183
11, FOX, JANICE, 183
10, FOX, KARL, 200
10, FOY, BRENT
12, FRANCHINI, KEITH, 161
11, FRANCHINI, KEVIN
12, FRANCIS, ANTHONY, 143, 161
12, FRANCIS, ROBERT, 161
12, FRANKLIN, APRIL, 25, 129, 161
10, FRANKLIN, PATTI, 200
11, FRAZES, SCOTT

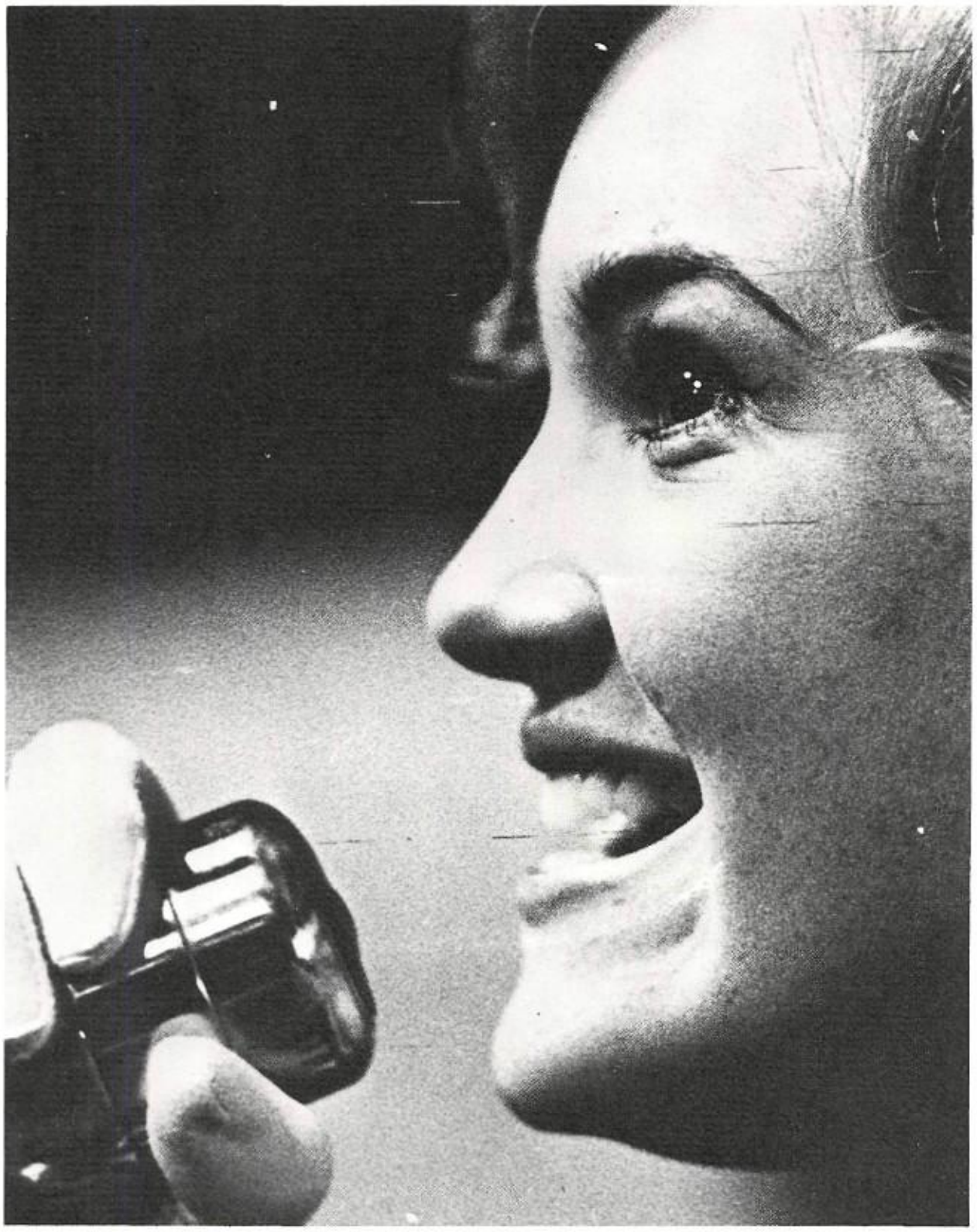

10, FREEDMAN, AMY, 125, 200
12, FREEMAN, BARRON
11, FREEMAN, DEBORAH, 183
10, FREEMAN, SONYA, 200
12, FREIDANK, ROXANNA, 27, 83, 143, 161
11, FREIDLINE, GLENN, 183
11, FRENCH, STEPHEN, 183
11, FRENCH, TED, 183
11, FRICKS, ALFRED, 183
12, FRIEDMAN, NANCY, 127, 161
11, FRIEDMAN, ROBERT, 72, 183
11, FUEGER, GERI, 183
10, FULLBRIGHT, DONNA, 200
11, FULLBRIGHT, TIMOTHY, 200
11, FULLER, JILL, 183
11, FULLER, LINDELL, 183
11, FURBY, KATHY, 131, 183
FOA, 135
FTA, 136
12, GAARDER, CAROL, 131, 136, 161
12, GAARDER, CHERYL, 131, 161
10, GAARDER, CHRIS, 65, 155, 200
12, GAGE, LORIE, 161
11, GALBRAITH, BRIAN, 183
11, GALBRETH, WILLIAM, 183
11, GALLAGHER, CATHERINE, 131, 177, 183
12, GALLAGHER, CHARLES, 161
11, GALLEGOS, BETTY, 33, 183
10, GALLEGOS, JUANITA, 200
12, GALLEGOS, KATHY, 161
11, GALLEGOS, MARGARET, 183
10, GALLOWAY, JOHN, 200
11, GALLOWAY, JOHN, 183
10, GAMMON, MALINDA, 200
10, GANDEE, MARION, 200
10, GANDERT, MARILYN, 200
12, GARBER, VIRGINIA, 39, 94, 161, 231
10, GARCIA, ALICE, 200
10, GARCIA, CAMILLE, 200
12, GARCIA, CARLOS, 57, 58, 161
10, GARCIA, CAROL, 200
10, GARCIA, CHRIS, 200
10, GARCIA, DANNY, 161
12, GARCIA, DIANA, 161
10, GARCIA, DONNA, 200
10, GARCIA, ELIZABETH
10, GARCIA, EMILY, 200
10, GARCIA, FRED, 200
11, GARCIA, HENRY, 70, 183
11, GARCIA, INA JEAN, 183
11, GARCIA, IRENE, 183
12, GARCIA, JOANN, 61
10, GARCIA, JOE, 200
11, GARCIA, JOE
11, GARCIA, JOHN, 183
10, GARCIA, LARRY, 46, 96, 200
11, GARCIA, LORETTA, 183
10, GARCIA, LOUIS, 53, 200
11, GARCIA, MARCELLA, 183
11, GARCIA, PATRICK, 60, 155, 183
11, GARCIA, PAULINE, 183
10, GARCIA, ROSEMARIE
12, GARCIA, SYLVIA, 151
11, GARCIA, TOMMY, 183
12, GARCIA, URBANO
11, GARDING, ROBERT, 183
11, GARGOURA, GEORGE, 183
12, GARGOURA, PAT, 200
12, GARLAND, NEIL, 161
10, GARRECHT, ROBERT, 200
11, GARRISON, JOHN, 183
12, GARWOOD, WILLIAM, 161
11, GASAWAY, JESSE, 121, 122, 135, 183
GASCHLER, MISS GRETCHEN, 107
10, GASPER, HARRY
10, GATES, DEBORAH
12, GATES, PATTY, 161
10, GATEWOOD, LESLIE,200
11, GATEWOOD, NANCY, 183
11, GATEWOOD, RICHARD, 96, 183
GAULT, MR.
12, GAULT, KATHY, 161
10, GAY, REBECCA, 200
10, GAYET, MARI, 200
10, GAYNOR, DAVID
11, GEAREY, ROBERT, 183
10, GEARHART, JEFFREY, 53, 200
GENTRY, MR. BILL, 103
10, GENTRY, FRANK, 53, 200
GERMAN CLUB, 122
10, GERMELMAN, BARBARA, 200
12, GERNERT, MARY, 25, 161
11, GEROU, DEBORAH, 183
12, GETTINGS, ROBERTA, 131, 144,161
10, GIANNINI, CHRISTINA, 200
11, GIANOPOULOS, CHRISTOPHER, 183
10, GIANOGOLA, ANGELA, 119, 200
GIBBS, MR. BOB, 70, 96
10, GIBBS, BRAD, 29, 200
12, GIBBS, MEYLER, 161
12, GIBSON, DONALD, 161
12, GIBSON, SHARON, 161
12, GILBERT, JEANETTE, 162
12, GILBERT, SAMETTE, 131, 162
11, GILES, JANET, 131, 183
12, GILES, SAMUEL, 162
10, GILES, SHIRLEY, 52, 200
11, GILLAM, DON, 183
12, GILLLELAND, RICHARD, 46, 162
10, GILLESPIE, AMY, 201
11, GILLESPIE, PETER, 183
GILMORE, MRS. HELENE
10, GINS, RANDAL, 201
12, GLADDEN, KATHLEEN, 131
12, GLASGOW, STEPHEN, 162
11, GLEASON, THOMAS, 183
12, GOAD, JENNIFER, 162
11, GOCHNAUER, JOHN, 183
11, GODDARD, GEORGE
11, GODFREY, DEBORAH, 183
10, GODFREY, GAYLE, 201
GOLF, 59
12, GOLLADAY, CAROLE, 59, 162
10, GOMEZ, LAURA, 119
12, GOMEZ, LINDA
10, GOMEZ, MICHAEL, 53, 102
10, GONZALES, IRENE, 201
10, GONZALES, MALCOMB, 201
11, GONZALES, MAURICE, 183
10, GONZALES, ORLANDO, 201
11, GONZALES, PAUL
10, GONZALES, ROBERT, 201
11, GONZALES, ROSANNA, 183
10, GONZALES, SUZANNE, 201
12, GONZALES, VICTOR, 162

11, GONZALEZ, FELIX, 183
12, GOOD, DARLA, 136, 162
11, GOODMAN, PATRICIA, 183
12, GOODWIN, DIANE, 131, 162
11, GOODWIN, JOHN, 70, 134, 183
10, GOODWIN, STEVEN, 201
12, GORDON, KATHY, 162
10, GORSUCH, JAMES, 53, 65, 201
10, GOWAN, DARRYL, 201
11, GOWAN, WALTER, 183
10, GRACE, JOHN, 123, 151, 201
10, GRAHAM, JERRY, 65, 201
11, GRANT, DAVID, 183
10, GRASSHAM, JOHNNY, 201
12, GRASSHAM, ROBERT, 162
11, GRAY, MARK, 183
11, GREAVES, KATHRYNE, 183
10, GREAVES, MARTHA, 201
12, GREEN, STUART, 162
11, GREEN, T. ALLEN
10, GREENWELL, MICHAEL, 201
12, GREGG, MARGARET
11, GRIEGO, ANN, 183
10, GRIEGO, KENNETH, 201
11, GRIEGO, LEONARD, 108, 183
10, RIEGO, PATRICIA, 201
12, GRIFFIN, BILL, 162
12, GRIFFIN, WINFIELD
12, GRIFFITH, KATHRYN, 183
12, GRIFFITH, MIRIAM, 119, 162
10, GRIFFITH, ROBERTA, 201
11, GRIFFITH, SHERI, 183
11, GRIFFITH, SHIRLEY, 162
10, GRIMES, DEBRA
12, GRINSTED, ALBERT, 162
10, GRISSOM, RICHARD, 201
10, GRISWOLD, ANNETTE, 201
12, GROEPLER, JAMES, 162
12, GROESBEECK, ALICE, 25, 127, 162
11, GROESBEECK, REBECCA, 183
10, GROSVENOR, ANSON, 201
11, GRUNDMAN, PHEBE, 183
10, GRZELACHOWSKI, MARY LOU
12, GUILFOYLE, WILLIAM, 162
10, GUNTER, KATHY, 142, 201
12, GUNTER, ROBERT, 27, 126, 142, 157, 162, 192
11, GUNTHER, JANE, 183
10, GUNTHER, MARY, 20
11, GURNEY, RICHARD, 183
11, GUSTAFSON, KATHERINE, 183
10, GUTHRIE, KATHLEEN, 201
10, GUTIERREZ, ANNETTE, 122, 201
11, GUTIERREZ, ANTHONY, 184
12, GUTIERREZ, BERNARD, 52, 161, 162
10, GUTIERREZ, BILL, 72, 201
10, GUTIERREZ, DAVID, 201
11, GUTIERREZ, MELVIN, 184
11, GUTIERREZ, XAVIER, 184
10, GUTTMANN, JOHN, 201
12, HAAS, MARK, 162
10, HABERMAN, PATRICIA, 122, 201
12, HABERMAN, RENNIE
12, HACKETT, MARY
10, HACKETT, STEPHEN, 201
11, HAGGE, JOHN, 184
11, HAGGERTY, ROBERT, 46, 184
12, HAHN, PHILIP, 144, 162
HAIL, MRS.
11, HALEY, JAMES, 184
11, HALFORD, RODNEY
10, HALL, KENT, 202
10, HALL, R. BRADFORD, 202
10, HALL, ROBERT, 202
11, HALL ROBERT, 184
10, HALL, VAUX, 53, 202
11, HALLIDAY, JOHN, 184
10, HALPER, CHARLES, 202
12, HAMILTON, DAVID, 162
11, HAMMOND, NIEL, 131, 184
11, HAMPTON, WILLIAM, 184
10, HANDLON, DEBRA
10, HANKE, D. LORAH, 202
11, HANKS, JR., MELVIN, 52, 57, 58, 184
12, HANKS, NINA, 162
10, HANNETT, GEORGE, 125, 202
12, HANNETT, MARY ELLEN, 24, 162
10, HANNIGAN, CAROL, 202
11, HANNIGAN, JANET, 184
10, HANOLD, LISE, 202
11, HANSEN, JOHN, 184
11, HARBAUGH, DEBRA, 184
10, HARDIN, CURTIS, 202
12, HARDING, JOHN, 162
10, HARDMAN, JOHN, 202
11, HARDWAY, REGGIE, 46, 184
10, HARGRAVE, DARWIN, 202
11, HARLEY, PAULA, 184
11, HARLIN, DANIEL, 184
10, HARMON, SANDRA, 119
11, HARNETT, WILLIAM
12, HARPER, JOHN, 162
11, HARPER, LEANNE, 131, 184
12, HARRELL, CATHLEEN, 162
12, HARRIS, CRAIG, 163
11, HARRIS, JED, 184
11, HARRIS, NAN, 122, 184
11, HARRIS, MARY, 184
11, HARRIS, SCOTT
11, HARRISON, ADRIENNE, 184
11, HARRISON, GEORGE, 184
11, HARRISON, MICHELE
11, HARRISON, PAMELA, 184
11, HARRISON, PHILIP, 184

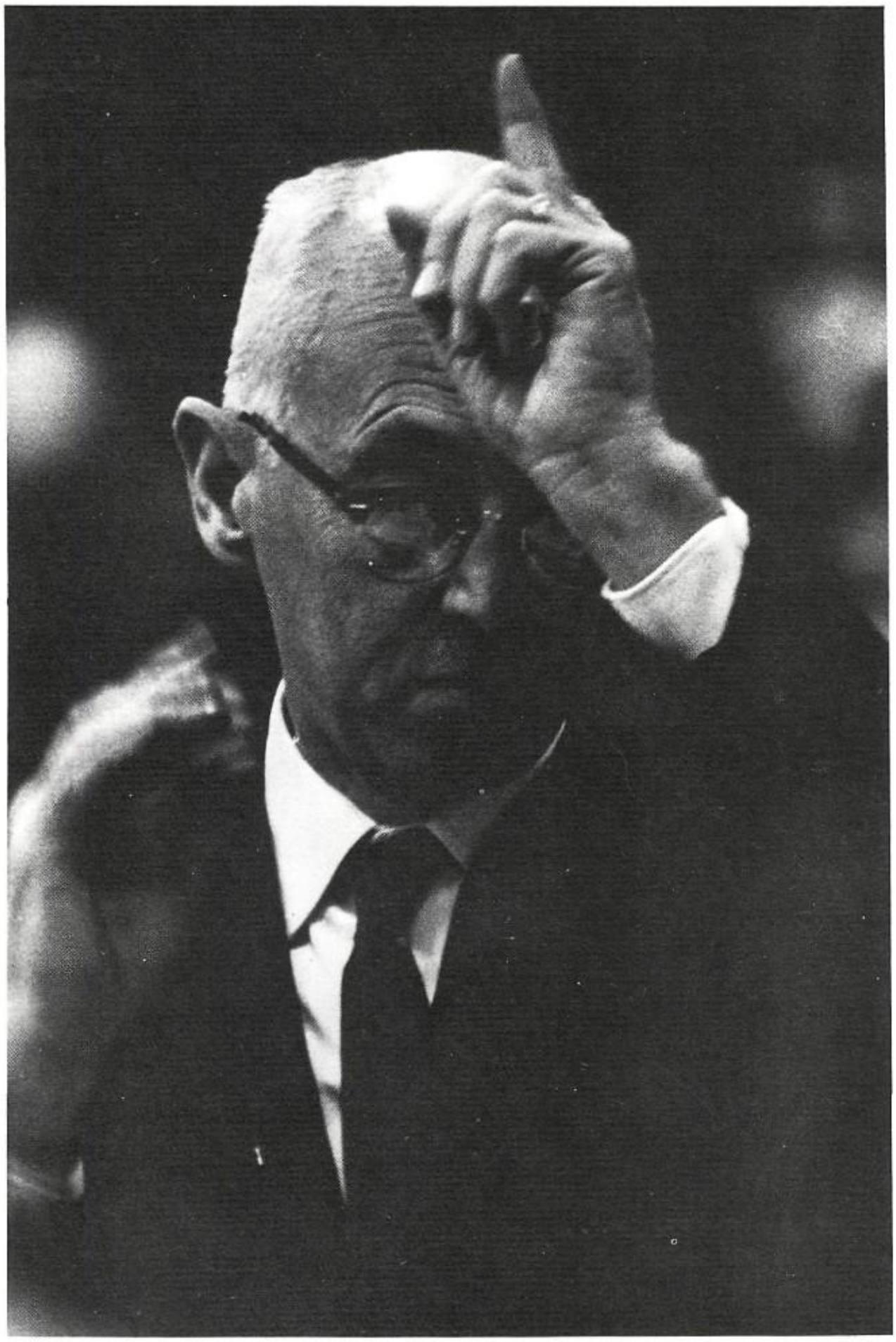

Caught in a dramatic gesture while conducting a concert is chorus teacher Mr. Arthur Loy.

10, HARRISON, RICHARD, 53
11, HARRISON, ROGER, 184
11, HART, DEVORAH, 184
10, HART, DON, 202
11, HARTMAN, DENICE, 184
11, HARTMAN, SUSAN, 184
11, HARVEY, CURTIS, 184
12, HARVEY, PHILIP, 163
12, HARVEY, ROBERT
10, HARWELL, ALLYSON, 202
11, HARWOOD, DOROTHY, 184
12, HASENKAMP, JAMES
11, HASENKAMP, KRISTIN, 123, 184
10, HASKA, MICHAEL, 46, 53, 202
10, HASTINGS, DON, 202
11, HASTINGS, REBECCA, 184
10, HATCH, DEBORAH, 202
11, HATCH, RYAN, 184
12, HATCHER, GREGORY, 163
10, HATCHER, MICHAEL, 202
10, HAWKINS, DEBRA, 202
11, HAWKINS, RICHARD, 184
10, HAY, STEVE, 202
12, HAYDON, CHUCK, 139, 163
12, HAYENGA, CRAIG, 122, 127, 150, 163
HAYES, COACH, 96
10, HAYES, ROBERT, 202
10, HAYNES, CLYDE, 202
12, HAYNES, MARTIN, 163
10, HAYNES, ROSEMARY, 202
10, HAYS, LORETTA, 202
12, HAYS, MICHAEL
H CLUB, 128
11, HEADY, MARGARET, 184
11, HEARN, JOHN, 184
11, HEARON, BARBARA, 142, 184
12, HEASTY, VALARIE
10, HEBERT, SHARON, 202
12, HEERDE, KATHLEEN, 163
HENDERSON, MRS. PEGGY, 93
11, HENDREN, KENNETH, 185
10, HENDREN, MARTIN
12, HENDRICKSON, KATHY, 163
10, HENDRYX, RENONA, 119, 262
11, HENLEY, VIRGINIA, 185
10, HENRY, GLORIA, 202
11, HENSLEY, DOYLE, 140, 185
10, HENSON, JANET, 202
10, HENSON, LINDA, 202
11, HERBERT, DONALD, 69, 185, 189
10, HERNANDEZ, CARMEN, 202
12, HERNANDEZ, CECILIA, 163
10, HERNANDEZ, GLORIA, 202
11, HERNANDEZ, HIPOLITO, 185
12, HERNANDEZ, ROBERT, 57, 58, 163
11, HERNANDEZ, RAMONA, 185
11, HERNDON, KATHLEEN, 185
11, HERNDON, VIRGINIA, 185
10, HERRERA, JEANETTE, 202
12, HERRERA, KENNETH
11, HERRING, DAVID, 125, 185
10, HERRING, WILLIAM, 72, 202
11, HERRON, VIRGINIA, 185
11, HERRY, DEBORAH, 185
HERTEL, MR. CHARLES, 104
11, HERTZ, JOHNNY, 185
10, HERWEG, LAWRENCE, 202
11, HESS, STEVE, 139, 185
12, HESUSE, MARLENE, 163
11, HEWITT, JAMES
10, HEUN, TERRY, 202
10, HEYDE, ERICK, 202
10, HEYER, STEVE
HICKS, MR. DON, 98
10, HICKS, ROBERT, 202
10, HIGDON, DEBORAH, 125, 202
12, HIGDON, SUSAN, 39, 129, 163
12, HIGGINS, PAUL
11, HIGGINS, SARA, 185
12, HIGHFILL, ROBERT, 52, 129, 163
10, HIGHLAND, KENNETH, 202
HIGHLANDER, 114
HIGLANDERS, 130
HIGHLIGHT, 116
12, HILDEBRANT, GLEN, 63
12, HILL, BRADLEY, 57, 58, 163
11, HILL, KEN, 185
12, HILL, RONDA, 163
12, HILLEMEYER, CAROLE, 163
HILLER, MRS. DOROTHY, 107
11, HILLERY, ROBERT, 52, 57, 58, 65, 185
10, HILLS, PATSY, 202
12, HINTON, RICHARD, 154, 163
10, HINTON, THOMAS, 30, 46, 52, 202
12, HISEY, ALLAN, 60, 62, 111, 127, 129, 163
HISTORY, 96
12, HOBACK, SUSAN, 163
11, HOBACK,THOMAS,185
10, HOBAN, THOMAS, 125, 202
10, HOBBS, JON, 72, 73, 202
11, HOBSON, JAMES, 202
10, HODGES, KEVIN, 202
11, HODGES, GAIL, 185
10, HODGES, SHARON, 202
10, HODGES, THOMAS, 202
11, HOF, JOHN, 101, 144, 185
12, HOFFMAN, DON, 163
12, HOGE, PATRICK, 99, 163
HOGG, MR. TOM, 69, 103
11, HOGUE, MELINDA, 185
10, HOLDEN, KEITH, 53, 70, 202
12, HOLLAND, CATHERINE, 90, 163
10, HOLLANDER, MARK
11, HOLLIDAY, ROBERT, 140, 142, 185
12, HOLLIS, GARRY, 163
12, HOLLIS, TERRY, 163
11, HOLMES, HELEN, 122, 139, 185
10, HOLT, JAMES, 202
HOMECOMING, 20
HOME ECONOMICS, 95
11, HOMESTEAD, MAGNUS,185
HONORS, 110
HONORS SOCIETY, 127
10, HOPPE, GARY, 202
12, HORABIN, VERA, 27, 123, 142, 163
10, HORGER, OSCAR, 202
10, HORNE, CHERYLE, 202
10, HORNEY, MARC, 202
10, HORNEY, RENEE, 202
12, HORTON, BRUCE, 60, 61, 154, 163
12, HORTON, SARAH, 163
10, HORTON, SCOT, 138, 139, 202
11, HOSKINS, JAN, 185
12, HOSKINS, JERRY
10, HOSKINS, WILLIAM
11, HOSTETTER, GERALD, 185
12, HOUSE, BARBARA, 163
12, HOUSE, DOUGLAS
10, HOUSEL, MARK
10, HOWARD, ALIX, 202
11, HOWARD, ELLEN, 121, 135, 185
12, HOWARD, JOHN, 110, 122, 127, 134, 150, 164
10, HOWARD, SUSAN, 125, 202
10, HOWELL, JAYNE, 202
10, HOWIESON, MARY, 202
11, HOYT, PHILLIP, 185
12, HUBBARD, DAVID, 164
HUBBART, MRS. EDNA, 93
HUBBLE, MR. LEE, 104
12, HUDSON, TRACEE, 164
11, HUDSON, TYLENA, 185
11, HUEBNER, MARTHA, 185
12, HUELSMANN, DEBBIE, 164
12, HUENEFIELD, CYNTHIA, 164
HUERTA, MR. RAMON, 100
11, HUETER, JANE, 185
10, HUFFMAN, BENJAMIN, 202
10, HUFFMAN, MICHAEL, 202
12, HUFFSTUTLER, DONNA, 164
HUGHES, COMMANDER, 108
11, HUGHES, DIANE, 185
12, HUGHES, GALE, 140, 164
HUGHES, MR. LARRY, 71, 93
11, HUGHES, STUART, 185
12, HULEBAK, PHILIP, 52, 164
11, HULEBAK, SUSAN, 185
11, HUMAN, JOHN, 185
HUMANITIES, 123
10, HUMMEL, RONALD, 202
11, HUNING, ROBERT, 60, 185
10, HUNN, JAMES, 202
12, HUNSBERGER, HALYE, 164
12, HUNT, DAVID
10, HUNT, HOWARD, 200
11, HUNT, JANET, 185
10, HUNT, JOSEPH
12, HUNT, SARAH, 110, 127, 164
10, HUNTER, JANICE, 203
12, HUNTER, JOAN, 164
12, HUNTER, SARAH, 119, 164
12, HUNTINGFORD, FRANCES, 164
11, HURLEY, KAREN, 131, 185
12, HURLEY, NEIL, 69, 164
10, HUSKEY, AARON, 202
11, HUST, ROBERT, 185
12, HUTCHISON, SANDRA, 164
11, HUTER, TED, 185
10, HYDER, JOSALA, 203
IMAGE, 118
INDUSTRIAL ARTS, 98
11, INGALLS, DEBRA, 131, 185
11, INTRESS, CLARE, 121, 135, 185
INTRODUCTION, 1
12, IRION, DAVID, 209
12, ISSELHARD, TOM, 165
11, JACKSON, HELEN, 185
10, JACKSON, NANCY, 203
10, JACOBI, DIANE, 203
12, JACOBI, SUSAN
11, JACOBS, DEBBIE, 185
12, JAFFA, LINDA, 164
JAHNS, MISS ELKE, 36, 100, 122
11, JAMASON, JOHN, 185
11, JAMERSON, TIM, 185
11, JAMES, RODNEY, 185
11, JAMES, TERRI, 185
12, JANIS, JERRY, 52, 164
10, JANISH, VICKIE, 203
12, JANSEN, JAMES, 69, 164
10, JANSSEN, CYNTHIA
10, JARAMILLO, ARTHUR, 203
JARAMILLO, JERRY
12, JARAMILLO, JUDY, 164
11, JARRETT, PHILLIP, 185
11, JAURIQUI, LYDIA, 185
11, JEFFREY, PAMELA, 185
12, JEFFREY, RICKY, 164
11, JEFFRIES, JUDY, 185
11, JEFFRIES, MARY
12, JEKES, THEODORE, 164
10, JELINEK, BARBARA
11, JELINEK, DONALD
11 JENKINS, GARY
JENKINS, MR. HOWARD, 72, 107
11, JENKINS, RICHARD, 185

11, JENKINS, STEWART
10, JENNINGS, DARLIENE, 203
12, JENNINGS, JERRY, 164
11, JENNINGS, MARTI, 185
11, JENSEN, MARK, 54, 185
10, JENSON, KAREN, 119, 203
12, JETT, PAUL, 164
11, JEUNG, EDWIN, 185
11, JEW, MELVIN, 58, 186
10, JIMENEZ, WANDA, 203
11, JOHNS, DONALD, 186
11, JOHNSON, CORAL, 125, 186
10, JOHNSON, DANIEL, 203
10, JOHNSON, DAVID, 203
11, JOHNSON, GEORGE, 186
11, JOHNSON, JUDITH, 186
11, JOHNSON, PAULA, 186
12, JOHNSON, SALLY
10, JOHNSON, PETE, 203
10, JOHNSON, SANDRA, 203
11, JOHNSON, SCOTT, 186
12, JOHNSON, STANLEY, 164
12, JOHNSON, STEPHEN, 164
11, JOHNSON, TERI, 186
12, JOHNSON, THOMAS, 150, 164
11, JOHNSON, WILLIAM, 186
JOHNSTON, MRS. CHARLENE, 91, 127
12, JOHNSTON, LUCILLE, 144, 164
10, JOHNSTON, MILDRED, 203
12, JOJOLA, BARBARA
11, JOLLYMORE, SANDRA, 186
10, JONES, ALBERT, 203
JONES, MRS. BETTY, 85
10, JONES, BRIAN, 203
10, JONES, CYNTHIA 203
10, JONES, DORIS, 203
12, JONES, ERNEST, 48, 50, 52, 67, 68, 69, 129, 164
12, JONES, EVELYN, 164
12, JONES, LARRY, 164
12, JONES, MYRLIN
10, JONES, PAMELA, 203
11, JONES, RANDI, 136, 186
12, JONES, ROBERT
10, JONES, STEPHEN, 203
12, JORDAN, DOUGLAS, 122, 150, 164
10, JORDAN, TERESA, 203
11, JOSEPH, LINDA, 186
12, JOSEPH, PATRICK, 164
12, JOSEPH, PAUL, 164
12, JOSEPH, SUSAN, 165
10, JOSEPH, WILBERT, 203
12, JOSLIN, RITA, 90, 165
12, JOWERS, WINSTON, 165
11, JULIEN, BONNIE, 186
12, JUNGHANS, CATHY, 131, 165
10, JUSTINIANO, FREDRICK
12, JUSTUS, LAURA, 131, 154, 165
JUSTUSTATERS, 129
10, KAHN, MARC, 46, 71, 203
12, KAILEY, BIXX, 165
12, KAILEY, JON, 165
11, KALINSKY, MARCIA, 121, 186
10, KALISTA, STEVEN, 53
10, KAMEYER, KAREN, 203
11, KARL, KATHY, 186
12, KARNOWSKY, KATHRYN, 126, 127, 165
11, KAROL, MARY, 186
10, KARTAS, MARINA, 203
11, KASPAR, GUY, 186
10, KASPER, DARLENE, 203
11, KATSON, DENISE, 125, 131, 186
11, KATZENBERGER, CHARLES, 122, 186
11, KAUFMAN, WENDY, 186
10, KAY, MARIA, 203
11, KEE, JR., JOHN, 186
11, KEENAN, GARY, 34, 125, 186
10, KEENAN, PHILIP, 203
10, KEICHLER, DONALD, 203
11, KEICHLER, WILLIAM, 186
10, KEISTER, GERALD, 203
11, KELLER, DAVID, 183
10, KELLER, KERRY, 203
10, KELLER, MICHAEL, 203
11, KELLEY, PAUL, 186
12, KELLEY, ROBERT, 52, 128, 158, 165
10, KELLY, ALAN, 203
12, KELLY, CHRISTOPHER, 165
10, KELLY, EAGER, 203
11, KELLY, FRANCES, 186
12, KELLY, STEVEN, 165
11, KENT, KEVIN, 186
10, KEPPERS, BRUCE, 203
12, KERREGAN, SULTANA, 165
11, KERSTEN, KEITH, 186
12, KERWIN, TOM, 165
10, KESSEL, NANCY, 203
11, KEY, DENNIS, 186
KEY CLUB, 134
11, KEYES, PHILIPPE, 139, 186
11, KIBILOSKI, RAE
12, KIDD, MICHAEL, 165
12, KILIAN, EDWIN, 149, 165
12, KILLINGSWORTH, CARL, 165
12, KILLMAN, FRANCES, 185
10, KIMBALL, GEORGE, 203
11, KIMBERLY, MIKE, 186
11, KIMBLE, GEORGIANNA, 186
11, KING, BECKY, 34, 186
10, KING, BETTY, 119, 203
11, KING, CHARLES, 117, 186
12, KING, CRAIG, 48, 52, 165
11, KING, ERIC, 168
10, KING, JAMES, 203
12, KING, JEFF
10, KING, RAYMONDA, 203
11, KING, RENA, 186
10, KINGSTON, RICHARD, 203
12, KINNEY, BOB, 121, 165
10, KINNEY, KAREN, 136, 203
11, KIRBY, DARYL, 177, 186
10, KIRCUS, FRANCES, 203
12, KIRKPATRICK, JOHN
10, KISER, KATHLEEN, 204
11, KLASSEN, MICHAEL
KLANDT, MR. JOHN, 96
10, KLEBANOFF, NINA, 195, 204
11, KLEIN, ROBERT
10, KLEINSMITH, DALE, 204
11, KLENTSCHY, PAULA
12, KNADJIAN, JANIS, 143, 165
10, KNADJIAN, PATRICIA, 204
11, KNAUBER, KARL, 186
12, KNAUBER, LEE
10, KNAUER, SUZANNE, 204
11, KNIGHT, ROBERT, 186
12, KNIGHTON, KEITH
11, KNOWLES, JAMES, 186
10, KNOWLES, MARIAN, 204
12, KOCON, THERESA, 23, 131, 139, 165
11, KOLETAR, KAREN, 186
11, KOON, ALBERT, 186
12, KOREN, MILDRED, 165
11, KORNFELD, MARCEL, 186
12, KOURI, MARCANNE, 165
11, KOVAL, JEAN, 126, 186
10, KOVAL, KATHLEEN, 125, 204
12, KOWELL, THOMAS, 165
KRAEMER, DAVID, 186
10, KRAFT, ROBERT, 204
10, KRAL, DEBORAH, 204
11, KRAUSS, EDWARD, 186
11, KRAUTH, PATRICIA, 186
11, KRAVITZ, LEONARD, 186
12, KREPPS, NANCY, 165
11, KRONBERGER, ROBERT, 186
KRUEGER, MRS. JO ANN, 78, 79, 83, 180
11, KUHN, JAMES, 186

Leonard Tsosie and Emerson Notah stand before their homeroom's prize-winning Christmas door.

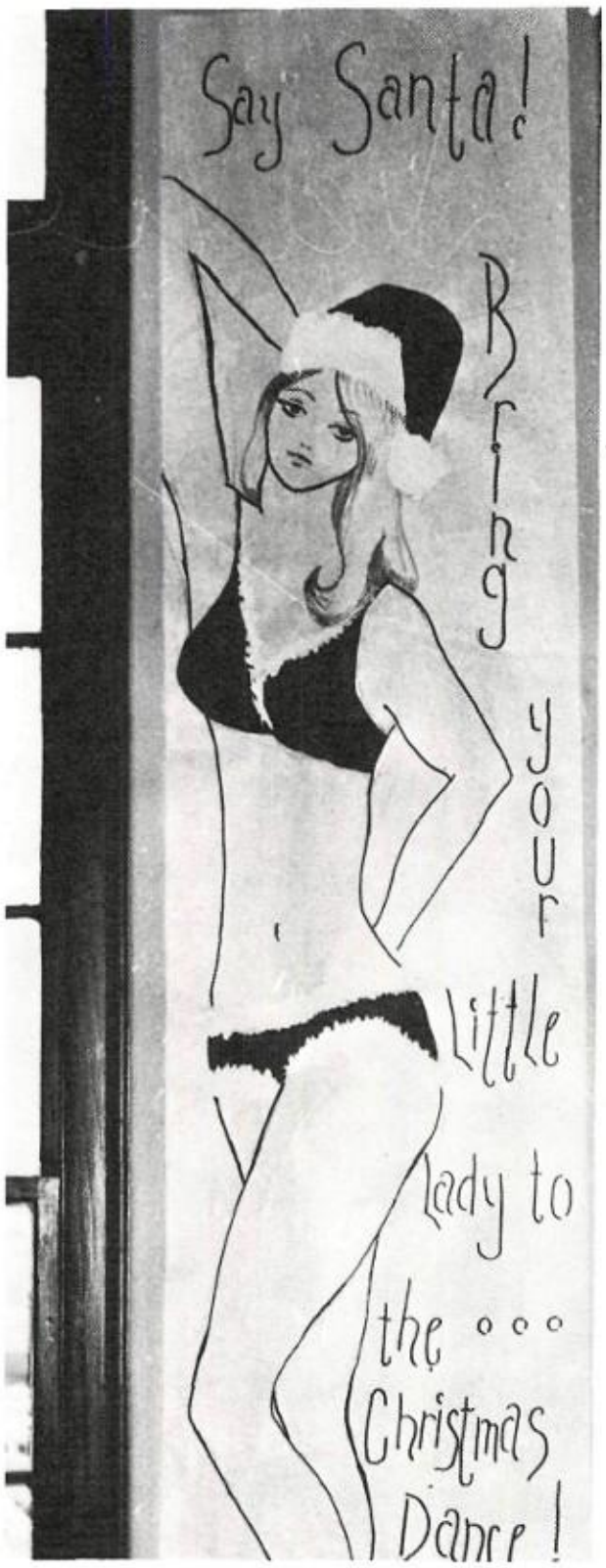

Students expressed their originality and creativeness with Christmas decorations. *Above:* a drawing advertising the 1968 Christmas dance. *Top:* Mr. Miller sends cheery greetings to students from inside a Santa suit.

10, KUNTZ, BILLIE, 204
10, KURGAN, JANET, 151, 204
11, KUSANO, KIYOKO, 14, 24, 187
12, KWASNIK, CAROLE, 165
10, KYTE, FRANK, 204
11, LADD, JAMES, 186
11, LADEAU, MARY, 186
11, LAFOLLETTE, STEVEN, 186
10, LAI, DAYLE, 204
11, LAKE, KAREN, 131, 186
10, LAMPLE, DANA, 204
12, LAMPLE, VICKIE, 166
10, LANDAVAZO, FRANK, 204
11, LANE, SHARON, 186
12, LANG, RONNIE, 166
10, LANGLOIS, STEVEN, 204
11, LANGNAU, CHARLEEN
12, LANGNAU, LIND
12, LANGSTON, EDNA, 166
LANGUAGE, 100
10, LANHAM, WES
11, LANOUE, ADELE, 186
10, LANOUE, JOY, 204
11, LARRIBAS, CELIA, 186
10, LARSON, DEAN, 204
11, LARUE, JIM, 96, 186
11, LASLEY, PRESTON, 186
12, LATIMER, RONALD, 166
LAVAL, MRS. LOUISE, 93
12, LAVASEK, CATHY, 166
11, LAWRENCE, PATRICIA, 143
10, LAWSON, RICHARD, 204
12, LAX, PATRICIA, 122, 166
12, LAX, ROBERT
12, LEACH, DAVID, 27, 90, 142, 143, 166
11, LEAVITT, NEWELL, 186
12, LEDOUX, DIANE, 166
12, LEE, CASS SONDRA, 131, 166
11, LEE, DIANE, 122, 186
11, LEE, MIKE, 33, 45, 186
10, LEE, RUTH, 204
10, LEGG, RICHARD, 122, 204
11, LEGRAND, PAUL 187
12, LEMONS, BETTY, 166
10, LEMONS, JAMIE, 204
10, LENTE, FRANCIS, 204
12, LENTE, MICHAEL, 133, 166
10, LEWIS, JANET, 204
12, LEWIS, WYN, 15, 120, 166
12, LEWIS, HILLIARD
10, LEWZADER, JULIA, 204
12, LEWZADER, PHILLIP, 160
11, LIBBY, REBECCA,187
11, LIBBY, FREDERICK
LIBRARIANS, 119
LIBRARY CLUB, 88
11, LIDSTONE, PAMELA, 187
12, LIESS, STEVE, 166
12, LIEUWEN, JOHN, 166
10, LIEUWEN, PETER, 204
11, LIGHT, RONALD, 187
10, LIMONCELLI, JANET, 204
12, LIND, GARY, 166
11, LINK, JEANNE, 187
10, LITTLEFIELD, MARTHA, 122, 204
11, LIVINGSTON, GEORGE, 187
12, LOCH, THOMAS, 166
10, LOFTUS, MARY, 204
10, LOGAN, JAMES, 204
12, LOGAN, WILLIAM, 123, 166
10, LOMBARDELLI, MARK, 204
11, LONG, MICHAEL, 187
11, LONG, SANDRA, 187
12, LOPEZ, ALMA, 166
11, LOPEZ, BERLINDA, 187
11, LOPEZ, DIANE, 187
10, LOPEZ, EDWIN, 58, 70, 71, 204
12, LOPEZ, KENNETH
12, LOPEZ, RALPH, 166
11, LOPEZ, VERNON, 187
10, LOVATO, ALCARIO, 204
10, LOVATO, JENNIE, 204
12, LOVATO, LIZ, 166
12, LOVATO, PATRICK, 46, 166
10, LOVATO, PRISCILLA
11, LOVE, DAVID, 187
LOVE, MRS. JUDY, 93
11, LOVELAND, THOMAS, 187
10, LOWANDE, KAREN, 204
10, LOWE, RALPH, 204
11, LOWE, SUSAN, 187
10, LOWRY, REBECCA, 125, 204
LOY, MR. ARTHUR, 168, 206, 220
11, LUCAS, MARK, 187
10, LUCAS, SCOTT
11, LUCERO, ELIZABETH, 187
12, LUCERO, MARY, 166
10, LUCERO, MICHAEL, 53, 204
12, LUCERO, ROSE MARIE, 166
11, LUJA, MARICELA, 187
12, LUJAN, JOSEPH, 166
10, LUJAN, MARY
10, LYBARGER, LEE, 39, 204
12, LYNCH, JUSTIN, 55, 60, 64, 166
10, LYONS, KATHLEEN, 205
12, LYSENGEN, VICKI, 39, 166
10, LYTLE, CHET, 205
12, MABRITO, EDWARD, 126, 142, 166
10, MACCULLUGH, KATHY
12, MACEACHEN, MICHAEL, 54, 60, 61, 62, 166
12, MACEPURA, WASYL
10, MACGILLIVRAY, BRIAN, 205
10, MACHNIKOWSKI, JANET
10, MacCULLUGH, KATHY
10, MacGILLIVRAY, BRIAN, 205
12, MacKENZIE, GORDENE, 132, 166
11, MacPHERSON, DANIEL, 125, 187
12, MADDOX, JIMMY
10, MADRID, PATRICK, 205
10, MAES, JOHN, 55, 205
11, MAES, MARIA, 187
10, MAESTAS, JOHN, 205
12, MAGINEL, DARLENE, 166
10, MAGINEL, ROGER, 205

MAGOURILOS, MRS. 96
12, MAHAN, JOE, 166
10, MAIDEN, ROBERT, 53, 205
10, MAIN, RHONDA, 205
MAIN OFFICE, 81
11, MAISANO, VINCENT
12, MAISEL, SHELLEY, 166
12, MAJORS, CLAUDETTE, 131, 166
10, MALCOLM, BRIAN, 205
11, MALKOWSKI, ELLEN, 187
12, MALLAK, MARYJO, 166
12, MALONE, FAYE
10, MALONE, MAUREEN, 205
10, MALONE, SEAN
12, MALONE, TIMOTHY, 166
12, MALOY, BRENDA, 166
11, MALOY, MARY, 187
MANIRE, MR. BILL, 91, 114
10, MANLY, GERTRUDE, 205
10, MANLY, WILLIAM, 205
12, MANN, LARRY
12, MANN, OSCAR, 132, 166
12, MANNS, JOSEPH, 151, 166
10, MANNS, ROSEANN, 205
11, MAPES, STEPHEN
11, MARBERRY, PHILLIP, 187
12, MARCH, HEIDI, 166
10, MARCHANT, BARBARA, 205
11, MARCHIONDO, BARBARA
10, MARCHIONDO, DAVID, 205
12, MARCHIONDO, VINCENT
11, MARENTETTE, SUSAN, 187
10, MARES, KATHLEEN, 205
12, MARKEY, GARY, 166
10, MARKEY, MILDRED, 205
11, MARKEY, RONALD, 187
10, MARKLAND, TERI, 125, 205
11, MARLINK, SUSAN, 131, 187
11, MARQUEZ, CECILIA, 187
10, MARQUEZ, DOLORES, 205
10, MARQUEZ, THELMA, 205
11, MARQUEZ, TRUDY, 187
11, MARQUEZ, YOLANDA, 187
10, MARRUJO, MARGIE, 205
11, MARSH, JO ANN, 187
11, MARSHALL, CAROL, 187
10, MARSHALL, DAGMAR, 205
10, MARSHALL, JAMES, 53, 58, 205
11, MARSHALL, JANET, 187
11, MARTIN, CONNIE, 187
12, MARTIN, DAVID, 121, 133, 166
11, MARTIN, PHILIP, 187
11, MARTIN, ROBERT, 187
11, MARTIN, DAVID
11, MARTINEZ, ANNABELLE, 187
MARTINEZ, MR. ANTHONY, 136, 98
11, MARTINEZ, BEN, 187
11, MARTINEZ, BENJAMIN, 187
11, MARTINEZ, CELESTINA
10, MARTINEZ, JOHN, 53, 58, 205
11, MARTINEZ, JOSEPH
11, MARTINEZ, KATHLEEN, 187
11, MARTINEZ, LORRAINE, 187
10, MARTINEZ, LOUIS, 53, 65, 205
12, MARTINEZ, MARIA, 167
10, MARTINEZ, PAUL
10, MARTINEZ, ROBERTA, 205
12, MARTINEZ, STEVEN, 167
12, MARTINEZ, TOM, 167
10, MASON, MARK, 205
10, MASSEY, DOUGLAS, 72, 205
10, MASSEY, JANET, 205
MATH, 120
MATH CLUB, 104
11, MATHE, HOWARD, 187
10, MATHER, MICHAEL, 205
11, MATLOCK, BILLY
10, MATOTAN, LEE, 205
12, MATSON, KATHLEEN, 167
10, MATTHEWS, DAVID, 205
11, MAULDIN, KAY, 187
11, MAULDIN, KIM, 187
10, MAXWELL, DARLENE, 205
12, MAXWELL, GEORGE, 123, 167
12, MAY, ANN, 167
10, MAY, DOROTHY, 205
10, MAYFARTH, LESLIE, 205
10, MAYHEW, ROSS, 53, 71, 205
12, MAYO, MICHAEL, 157
12, McARTHUR, DANIEL
12, McARTHUR, ROBERT
12, McATEE, KATHY, 167
11, McARDLE, MARY, 188
12, McAVIN, LINDA, 167
10, McBEE, LORENA, 119, 205
11, McCAHON, JEFFREY, 188
11, McCAHON, LARRY, 188
12, McCALL, DEBRA, 167
11, McCALLISTER, LINDA, 188
10, McCANN, COLEEN, 205
10, McCARTHY, JEFFREY, 205
12, McCARTY, DEBORAH, 167
10, McCARTY, PATTY, 205
12, McCARTY, SHARON, 167
10, McCAUGHEY, ELIZABETH, 205
10, McCLARNEY, JAMES
10, McCLURE, JOHN, 205
12, McCLURE, JOSEPH, 96
10, McCLURE, TOM, 58, 205
12, McCOLLUM, JOHN, 72, 96, 167
11, McCORMICK, GARY, 205
12, McCOY, DONALD, 140, 167
11, McCREARY, DIXIE, 188
12, McCREARY, ELIZABETH
12, McCRILLIS, JOEL, 167
McCULLOCH, MR. FRANK, 79, 204
12, McDANIEL, DANIEL, 142, 143, 167
McDANIEL, MR. EARL
10, McDANIEL, MAURINE, 205
10, McDANIEL, MELISSA, 205
12, McDERMOTT, JOHNNY, 167
10, McDONALD, DONALD, 205
10, McDONALD, PATRICIA, 205
12, McELWEE, JUDITH, 131, 167
10, McEntyre, Harold, 205
McFALL, MR., 108
McFALL, MRS. KATHERINE, 93
12, McGILL, BARBARA, 167

10, McGINNIS, JOHN, 205
12, McGOVERN, ROSS, 167
11, McGUCKIN, SUSIE, 125, 188
11, McGUIRE, HARRY, 188
10, McGUIRE, PAT, 58, 205
11, McINTYRE, KATHLEEN, 188
10, McINTYRE, LINDA, 206
12, McINTYRE, RICHARD, 167
11, McKAY, PATRICIA, 188
12, McKAY, SCOTT, 167
10, McKENNA, KATHY, 206
10, McKIBBEN, DOUGLAS, 206
10, McKINLEY, GENEVA, 119, 206
10, McKINNEY, BONNIE, 206
12, McKINNEY, RHONDA, 167
11, McKINNON, DOUGLAS, 188
11, McKINSTRY, JANET, 188
12, McLANE, MELISSA, 167
11, McLAURIN, KENNETH, 108, 188
12, McMANUS, NANCY, 167
10, McMULLIN, DANIEL, 206
12, McNAMARA, GALE, 30, 39, 129, 167
10, McNAMARA, WILLIAM, 53, 206
11, McRAE, MELINDA
10, McWHORTER, KARLA, 206
12, MEDERIOS, MARY, 167
12, MEDLEY, ANTHONY, 167
10, MEDLEY, MARY, 206
11, MEDLOCK, JACKI, 131, 188
10, MEDRANO, EUGENE, 206
10, MEDRANO, ROBERT, 206
11, MEEK, BARBARA, 188
12, MEEKS, DAVID
MEIRING, MRS. BARBARA, 93
10, MELENDEZ, PHILLIP, 206
11, MELLEN, GEORGANNE, 188
12, MENEFEE, WILLIAM, 167
12, MERILLAT, JEFFERY, 69, 168
10, MERILLAT, MATTHEW, 206
12, MERRELL, DAVID, 168
10, MERRELL, JOHN
10, MERRITT, AUDREY, 206
11, MERRITT, ROBERT, 89, 188
10, MERRY, CLAUDIA, 206
12, MERSHON, TOM, 168
12, METZGAR, KENNETH, 168
10, METZLER, GERALD, 53, 96, 206
11, MEYER, CAROL, 131, 188
10, MEYER, JACK
10, MEYER, PAULA, 122, 206
11, MICHAEL, JANICE, 131, 188
12, MICHAELS, PATRICIA, 168

Above: Representatives from the homeroom which won the Thanksgiving food drive are Bob Anderson, Bill Wenderoth, Tim Otero and Mrs. Ayers.

Left: Highland students keep a clean campus as these two unidentified girls demonstrate.

10, MICHALSKI, DIANE, 206
11, MICHALSKI, JAMES
10, MICHNOVICZ, JOHN, 206
11, MICHNOVICZ, MARIA, 188
11, MILLER, CARL, 188
10, MILLER, CHERYL, 206
12, MILLER, EILEEN, 168
MILLER, MR. H., 98
11, MILLER, KENNETH, 188
11, MILLER, MICHAEL, 188
10, MILLER, MICKEY, 84, 223
11, MILLER, MYRA, 188
12, MILLER, STEVEN, 168
11, MILLETT, RONALD, 188
11, MILLS, DAVID, 188
12, MILLS, JAMES, 168
11, MILLS, JON, 188
11, MILNE, WILLIAM, 72, 73, 125
10, MIMS, MARY, 206
12, MINER, HARRIET, 168
12, MINER, RANDY, 168
10, MITCHELL, CHARLES, 206
10, MITCHELL, NADINE
12, MITCHELL, PAUL, 168
10, MIZUSAWA, LEROY, 206
10, MOCK, STEVE, 53, 206
11, MOCULESKI, LAWRENCE, 188
12, MOISE, JACQUE, 130, 131, 168
12, MOKU, MARILYN, 168
10, MOLINA, ISIDRO, 206
12, MOLINA, LEROY, 168
10, MOLLENKOPF, BRUCE, 206
11, MOLZNER, DEBRA, 188
12, MONSON, GREGORY, 168
10, MONTANO, ELOY, 206
11, MONTANO, GILBERT, 188
12, MONTANO, KARL, 168
11, MONTEMAYOR, ROSA, 188
10, MONTGOMERY, DEBBIE, 206
10, MONTGOMERY, JOHN, 127, 206
12, MONTGOMERY, PHYLLIS, 110, 151, 168
11, MONTOYA, ALEX
11, MONTOYA, BENJAMIN, 188
11, MONTOYA, ERNEST, 188
10, MONTOYA, HUBERT, 206
12, MONTOYA, JAMES, 168
11, MONTOYA, MARILYN, 130, 131, 188
12, MONTOYA, MARILYN, 130, 131, 188
MONTOYA, MR. MAURO, 106, 201
12, MONTOYA, MICHELA, 131, 168
10, MONTOYA, NORA, 206
10, MONTOYA, REGINA, 206
MOODY, MRS., 91
10, MOODY, SHIRLEY, 206
10, MOONEY, RICHARD, 206
11, MOORE, BARBARA, 188
11, MOORE, BERNARD, 188
10, MOORE, DANIEL, 206
11, MOORE, JAMES, 147, 188
12, MOORE, JASON, 168
12, MOORE, REGINALD, 168
12, MOORE, TIMOTHY, 168
12, MOOREHEAD, ALLEN, 168
12, MORE, CATHY, 168
MORGAN, MR.
11, MORGAN, LEE, 188
11, MORGAN, THOMAS, 188
12, MORI, JOHN, 168
11, MORRIS, CHARLES, 46, 188
MORRIS, MR. DAVID, 104
12, MORRIS, LINDA, 168
12, MORRISON, HEIDI, 168
12, MORRISON, JOHN, 188

11, MORROW, GAYLE, 188
11, MORROW, MARY, 28, 125, 137, 148, 149, 177, 188
10, MORTIMER, STEPHEN, 206
11, MORTON, GAIL, 188
11, MOSBY, DEBORAH, 188
12, MOSELEY, JAMES, 68, 69, 128, 168, 198
10, MOSER, RUTH, 206
12, MOSER, CAREY, 168
10, MOSES, SHARON, 206
12, MOULIN, MELBA, 168
12, MOUNT, SARA, 127, 169
10, MOUNT, STANLEY, 206
10, MOYA, CAROL, 206
11, MOYA, CARMEN, 188
11, MOYA, GLORIA, 188
11, MOYA, RAYMOND, 55, 65, 188
11, MOYA, ROSEMARY, 188
12, MOYERS, JOANNE, 127, 169
10, MULLAN, TERRANCE, 206
12, MULROY, JOANNE, 169
10, MUMFORD, COLLEEN, 206
10, MUNGON, CINDY, 188
10, MURPHY, COLEEN, 206
11, MURPHY, RICHARD
12, MYERS, CAROL, 32, 169
11, MYERS, LINDA, 188, 191
12, MYERS, ROBERT, 169
10, MYERS, JR., CHARLES, 206
12, NABORS, ALAN, 169
12, NALLEY, DIANE, 115, 169
10, NALLEY, LARRY, 65, 206
12, NANCE, MARY, 169
11, NATARUS, DENISE, 188
NATIONAL FORENSIC LEAGUE, 126
10, NATKIN, JANICE, 206
12, NATKIN, LEONARD, 27, 123
11, NAYLOR, MARK, 188
12, NAZWORTH, BARBARA, 169
11, NEEB, IRENE, 188
NEECE, MR. OLIVER
10, NEETE, CINDY, 169
10, NEETE, KATHLEEN, 207
11, NEFF, SHARON
10, NELSON, KARL, 207
11, NELSON, RENA, 189
10, NELSON, ROBERT, 207
11, NESBIT, BRETT, 198
NESS, MR. RICHARD, 93, 118, 162, 205
10, NETTLETON, VICKI, 207
11, NEWLAND, CAROL, 189
11, NEWLAND, PAUL, 122, 189
12, NEWMAN, KATHLEEN, 169
10, NEWTON, JAMIE, 207
10, NEZ, HELENE, 207
12, NICHOLS, ANN, 169
10, NICKERSON, MARK, 150, 207
12, NICOLAIDES, SUZANNE
10, NIELSEN, SUSAN, 207
12, NIELSON, MARK, 169
10, NIEMAN, MICHAEL, 207
10, NIETO, ERNEST, 207
11, NIGHBERT, JEFFERY
11, NIGHBERT, KAREN, 189
NJROTC, 108, 132
NJROTC BALL, 36
12, NOLAN, CHARLES
11, NOLAN, MARGARET, 189
11, NOLASCO, RUDY, 54, 60, 189
10, NORDEMAN, DEBORAH, 207
11, NORMANDIN, DEBORAH, 189
10, NORMANDIN, DIANE, 207
10, NORTHROP, RENEE, 207
11, NOTAH, EMERSON, 189, 222
12, NOUR, SAMIR, 132, 169
11, NOWLIN, STEVEN, 46, 189
10, NUFER, JANE, 207
12, NUNEZ, VIRGINIA, 127, 131
12, NUNNALLY, JOSEPH, 169
NURSE, 85
11, OBRIEN, DONALD
12, OBRIEN, ELLEN, 169
11, OCONNOR, BRIAN, 144, 189
11, OFFUTT, ELDON, 189
10, OKEEFE, EDWARD, 207
10, OKELLY, GARY, 207
10, OLDS, MICHAEL, 207
11, OLGUIN, ANDREW
11, OLGUIN, LOREN, 189
10, OLIVAS, DIANA, 207
11, OLSEN, BRADLEY, 189
11, OLSON, KRISTINE, 189
12, OLSON, SUSAN, 120, 169
OLTMANNS, MRS., 95
11, OMALLEY, PEGGY
11, ONEIL, MAUREEN, 189
11, ONEILL, JOHN, 189
11, ONEILL, MARY, 189
ORCHESTRA, 146
12, ORMAN, GERALD, 169
11, ORMAN, JEAN, 189
11, ORR, ICELEE, 119, 189
12, ORTEGA, MARGARET
11, ORTEGA, MODESTO, 189
11, ORTEGA, REBECCA, 189
11, ORTEGA, RICHARD
11, ORTIZ, ELEANOR, 189
12, ORTIZ, JOHN, 169
11, OSBORN, GARY
12, OSBORN, JAMIE, 169
10, OSBORNE, DEBBIE, 207
OSBORNE, MRS. 92, 93
12, OSEASOHN, MICHAEL, 169
11, OSEASOHN, SARA, 72, 118, 121, 189
10, OSTLER, MARK, 207
11, OTERO, TIMOTHY, 189, 225
10, OTOOLE, MARTY, 207
12, OTTO, SALLY, 130, 131, 169
11, OVERTON, GREGORY, 169
11, OWENS, PAMELA, 189
10, PACE, MIKE, 207
10, PACHECO, DAVID, 207
10, PACHECO, MAXINE, 207
11, PACHECO, PETER, 189, 216
10, PADBURY, BARBARA, 207
10, PADDOCK, VIRGINIA, 207
11, PADEE, GORDON
11, PADEN, PHILLIP, 189
11, PADILLA, BARBARA, 131, 189
11, PADILLA, BILL, 58, 189
10, PADILLA, DOMINIC, 207
11, PADILLA, IRIS
12, PADILLA, MARIANNE
11, PADILLA, SHIRLEY, 190
12, PADON, JAMES, 169
12, PAFFORD, JOEL, 23, 52, 169
11, PAFFORD, PAT, 190
12, PAGE, SUSAN, 169
12, PAIGE, MARCIA, 169
11, PALACIO, SYLVIA, 190
12, PALLETT, DENNY, 170
10, PANAGAKOS, PETER, 207
11, PARDEE, GORDON, 190
11, PARDO, SERVANDO, 190
10, PARK, ROBERT, 144, 207
11, PARKER, BONNIE, 190
11, PARKER, CAMILLE, 190
10, PARKER, DANIEL, 53, 207
10, PARKER, JAMES, 207
12, PARKER, LLOYD, 170
11, PARKER, ROBERT
11, PARKS, JANICE, 190
12, PARKS, PATRICIA, 170
PARMLEY, MRS. MILDRED, 89
12, PARRA, LYDIA, 170
PARRISH, MRS. CAROLYN, 93
10, PARRISH, RAYMOND, 81, 207
11, PARSONS, MICHAEL
12, PASCETTI, ANGELA, 126, 170
12, PASCHALL, JULIA, 127, 170
12, PASSARIELLO, BRENDA, 38, 170, 218
11, PASSARIELLO, GENE, 72, 73, 190
11, PATCHELL, CATHERINE, 190
12, PATTERSON, JOHN, 108, 133, 170
10, PATTERSON, JOHNY, 207
11, PATTERSON, WILLIAM, 144, 190
10, PATTON, DON, 207
11, PAULSEN, BOB, 190
12, PAULSEN, TAMMY, 170
11, PAVLANTOS, ANTHONY, 190
12, PAWLEY, TOM, 69, 115, 170, 227
10, PAYNE, ZETTA, 40, 207
10, PEARCE, MIKE, 207
10, PELLETIER, MIKE
10, PENA, VERONICA, 207
11, PENDER, AGNES
10, PENDERGRASS, MARVIN, 207
10, PENLEY, LAUREN
11, PENNINGTON, CATHY, 190
11, PENNY, BARRY, 190
11, PEREA, ANTHONY, 207
12, PEREA, MARGARET, 170
10, PEREA, ROSELLA, 207
10, PEREZ, RICHARD, 207
10, PERINI, BERNARD
PERKINS, MR. EDWARD, 96, 97
12, PERKINS, VICKI, 170
12, PEROVICH, JANE, 127, 170
10, PETERSON, DANIEL, 207
10, PETERSON, DIRK, 207
12, PETERSON, EUGENE, 170
10, PETERSON, LARRY, 207
11, PETERSON, PAUL, 72, 190
10, PETERSON, RAQUEL, 207
12, PETERSON, RICHARD, 170
12, PEWE, PAMELA, 111, 127, 129, 170
11, PFEUFER, MARIE, 190
12, PHILHOWER, EVELYN, 170
11, PHILLIPS, DIAN, 190
11, PHILLIPS, KAREN, 190
10, PHILLIPS, LARRY, 207
12, PHILLIPS, RANDAL, 144, 170
12, PHILLIPS, TERRY, 170
11, PHILLIPS, THOMAS
PHYSICAL EDUCATION, 102
10, PICKETT, JON, 58, 207
11, PICKRELL, HOMER
10, PIERCE, ANN, 207
12, PIERCE, SUSAN, 131, 170
10, PIERSON, RICKY, 207
10, PILLSBURY, SAMUEL, 151
10, PINO, EUGENE
10, PIPKIN, KAREN, 270
PIPKINS, MRS. J. D., 96, 97
11, PITCHFORD, FRANK, 170
12, PITMAN, MADONNA, 170
12, PITNEY, FLOYD, 170
10, PITTS, RODERICK, 207
11, PLACEWAY, DENISE, 190
10, PLATT, ALAN
10, PLESSAS, MICHAEL
10, PLUMMER, CHERYL, 207
12, PLUMMER, PAMELA, 28, 154, 170
12, POHL, FRANK
11, POHL, JOE

10, POHL, JR., ALBERT, 207
11, POINDEXTER, JANE, 190
11, POLLARD, PAUL, 190
11, POLLY, RUTH, 122, 126, 190
10, POMPA, RAYMOND, 53, 207
11, PONCE, MARGARET
10, POOLE, LAURIE, 207
12, POSEY, JAMES, 170
11, POST, STEVEN, 190
12, POTEET, DIANNE, 142, 170
10, POTTER, AUDREY, 207
10, POWDRELL, DAVID, 53, 71, 207
11, POWDRELL, ELMER, 190
11, POWERS, LEILANI
12, POYNTER, JAMES, 190
10, PRATHER, ROBERT, 270
11, PRATT, DEBORAH
11, PREVATTE, CHARLES, 190
11, PRIETO, MANUEL, 190
12, PRINCE, ANNE, 190
PRINCIPAL, 78
11, PRINTZ, PATRICIA, 190
11, PROCTOR, ROBERT, 60, 62, 190
10, PROUSE, MARK, 123, 207
10, PSOMAS, CONNIE, 207
11, PUTNAM, BENANNE, 131, 190
11, QUANT, STEVE, 190
11, QUINTANA, JOE, 190
11, QUIONES, MACDALENA, 190
10, RABIK, MICHAEL
10, RACE, LUCY, 207
RADOVICH, MRS. BARBARA, 93
12, RAEBURN, DEBORAH, 170
10, RAEBURN, MARCIA, 207
12, RAEL, ARTHUR, 170
12, RAEL, DENNIS, 170
10, RAEL, EMILIA, 207
10, RAEL, ESTHER, 207
11, RAEL, JERRY
11, RAEL, LYNN
12, RAEL, RICHARD, 170
12, RAIFE, PENNY, 120
RAIGOZA, MR. 104
11, RAIGOZA, MICHELLE, 190
12, RAISEN, PENNY, 170
10, RAMCZYK, MARGARET, 207
12, RAMCZYK, STEVE
11, RAMSEY, DENISE
11, RAMSEY, PATRICIA, 190
11, RANCIER, JERRY, 89
11, RANDALL, GENICE, 190
RANDLE, MRS. MADELINE, 107
10, RANSOM, FLOYD
11, RATCLIFF, BERNICE, 190
12, RAUCH, RENDULYN, 170
11, RAUCH, SANDRA, 190
11, RAWLS, LAURA
10, RAY, KEITH, 207
12, RAY, KURT, 171
11, RAY, LEROY
10, REARDON, WILLIAM, 207
11, REAZIN, CARL, 208
REBORD, MRS. BERNICE, 96
REDDING, MRS. ROBERTA, 93
12, REDELS, SIDNEY, 171
10, REDMAN, JANET, 208
12, REDMAN, JUDITH, 171
11, REED, BARBARA, 190
10, REED, JOHN, 208
12, REED, JOHN, 171
12, REED, MARGARET, 171
11, REED, ROBERTA, 190
11, REHM, KATHRYN
REHM, MISS LOUISE
12, REHM, ROBERT
10, REILLY, KATHLEEN, 208
10, RENDON, BARBARA, 208
11, RENFRO, BABETTE, 190
10, RENFRO, ILLENE, 208
10, REOTT, MIKE, 208
12, RETTINGER, JOEY, 171
12, RETTINGER, MANNY
12, REYMANN, VALORIE, 171
10, REYNOLDS, DEAN, 208
11, REYNOLDS, LEONA
10, REYNOLDS, SHELLY, 208
11, REYNOLDS, WILLIAM, 190
10, RICE, BARRON, 46, 208
10, RICE, DEE, 208
11, RICE, GWENDOLYN, 131, 190
10, RICE, HELENANN, 119, 208
11, RICE, SHERRY, 190
12, RICH, JACK, 171
12, RICHARDS, ERNEST
10, RICHARDSON, BILL, 108
10, RICHARDSON, VICKI, 208
11, RICHARDSON, VIRGINIA
10, RICHEY, DIANA, 208
10, RICHEY, JOHN, 208
10, RICHMOND, DONALD, 208
10, RIGGS, STEVE, 208
10, RIGO, MARY
12, RINGSTEAD, JOELYN, 20, 130, 131, 171
10, RIPALDI, FREDERICK, 208
11, RIPALDI, NATALIE, 191
10, RISINGER, LINDA, 208
11, RISINGER, FAY, 191
10, RITCHIE, CHARLES, 208
10, ROBBINS, MARSHA, 208

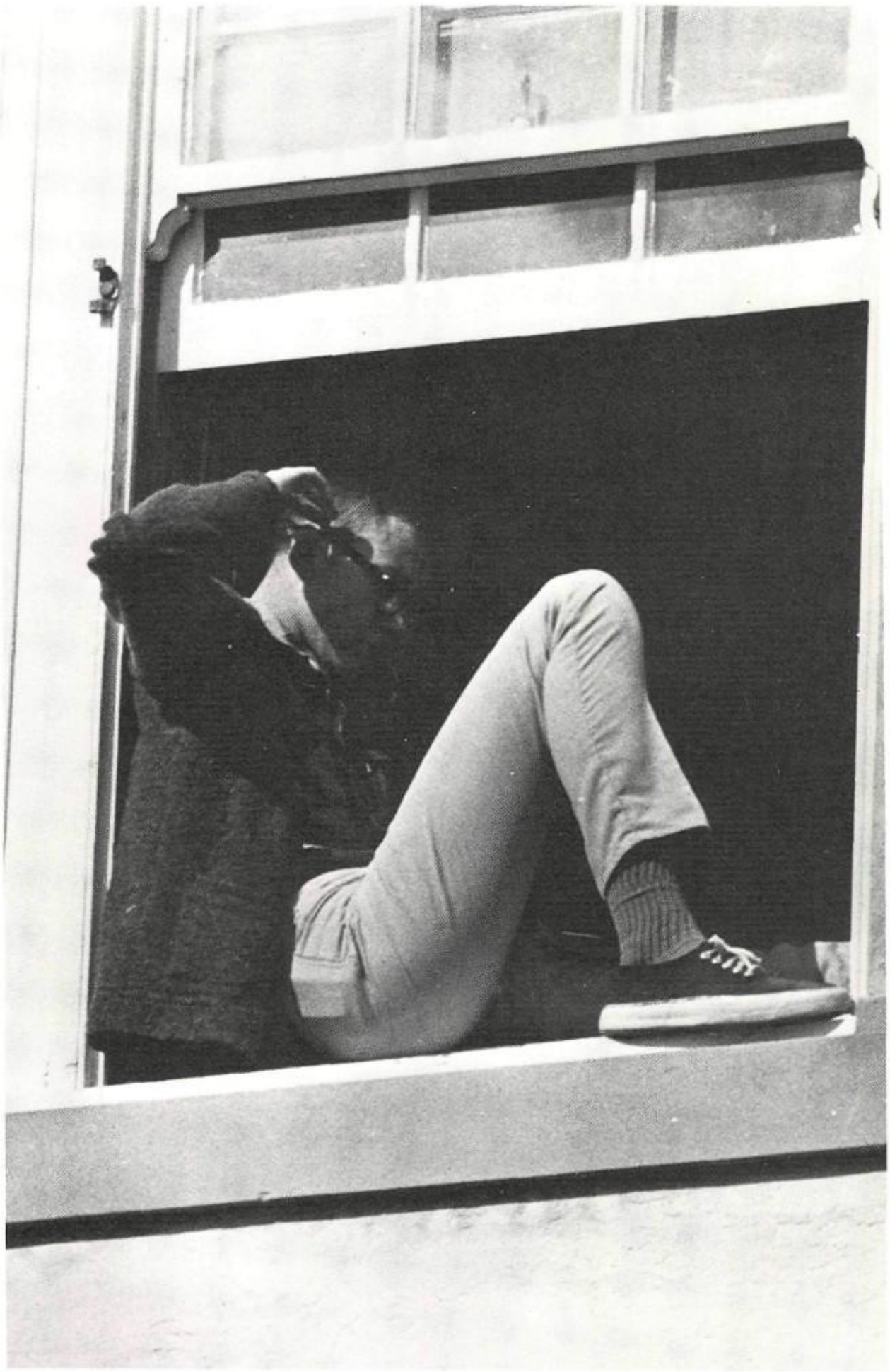

Balancing precariously on the second story window sill of the annual room in deep concentration is Tom Pawley, co-editor of the *Highlander*.

12, ROBENS, KATHLEEN, 109, 129, 171
10, ROBERSON, REBECCA, 208
12, ROBERT, PEGGY, 122, 171
ROBERTS, MR. C. 107
10, ROBERTS, DEBORAH, 208
12, ROBERTS, GAIL, 171
12, ROBERTS, LINDA, 171
ROBERTS, MRS. RUTH
12, ROBERTS, ROBERT, 171
ROBERTSON, MR. BILL, 93
12, ROBINSON, PENNY
11, ROBINSON, MARTIN, 122, 191
11, ROBRAN, GERALD, 191
12, ROCKOS, RITA, 136, 171
10, RODDY, WILLIAM, 208
12, RODGERS, KAREN, 171
11, RODGERS, KATHRYN, 191
10, RODGERS, TERRANCE
11, RODRIGUEZ, ISMAEL, 191
10, RODRIGUEZ, RICARDO, 46, 208
12, RODRIGUEZ, THOMAS, 171
11, ROE, JUDY, 191
12, ROEBUCK, MARIE, 171
11, ROEMER, DAVID, 191
11, ROFF, MARK
12, ROGERS, ANN, 130, 131, 154, 171
11, ROGERS, DEAN, 191
10, ROGERS, DEAN, 208
12, ROGERS, JO, 171
12, ROGERS, JOHN, 171
11, ROGERS, KAREN, 191
10, ROGERS, KATHLEEN, 208
10, ROGERS, LARK, 208
12, ROGERS, TOBY, 171
10, ROMERO, CHARLES, 208
12, ROMERO, CHARLIE, 171
10, ROMERO, DAVID, 208
12, ROMERO, ELEANOR
10, ROMERO, FLORENCE, 208
10, ROMERO, MANUEL, 208
11, ROMERO, MARY
11, ROMERO, MICHAELINE, 191
10, ROMERO, NORMA, 208
12, ROMERO RALPH
10, ROMERO, ROBERT, 208
11, ROMERO, ROBERT, 191
11, ROMERO, RONALD, 46, 191
10, ROMERO, ROSANNE, 208
10, ROMERO, SUSAN
11, ROMERO, THERESE, 191
10, ROMNEY, MARK, 208
10, ROMO, LEROY, 208
12, ROMO, LOUISE
12, RONNINGEN, KRISTINA, 34, 171
10, ROOT, CRAIG, 208
10, ROSS, RICHARD, 208
12, ROSS, STEVEN, 52, 60, 64, 120, 171
12, ROWDABAUGH, KIRK, 143, 171
10, ROWDEN, MARY, 208
11, ROWE, ANGELINA
12, ROYER, DENNIS, 20, 171
12, RUBY, JOE
10, RUBY, SUSAN, 119, 208
11, RUDEAU, LEWIS, 191
12, RUMSEY, DONALD, 144, 171
12, RUSH, LINDA, 172
RUSHING, MR. JACK, 46, 103
10, RUSSELL, PAMELA
11, RUSSELL, STEVE
12, RUSSELL, TIMOTHY, 74
11, RUTHARDT, CECELIA, 191
10, RUTHARDT, MONICA, 34, 208
12, RUTHERFORD, FORREST, 123, 143, 172
12, RUVOLO, ROGER, 54, 60, 64, 81, 128, 129, 172
12, RYAN, KATHY, 172
10, RYDER, JAMES, 58, 208
10, SAAVEDRA, JOANNE, 208
11, SAAVEDRA, JOHN, 191
12, SAAVEDRA, MARK, 172
10, SAAVEDRA, JR., MANUEL, 208
11, SABA, CATHY, 191
12, SADLER, ROBYN, 114, 115, 142, 172
11, SADLER, WENDY, 191
11, SAIS, ANGELINA, 191
11, SAIZ, JOSEPH
12, SALAS, LILLIAN, 172
12, SALAT, JON, 123, 172
10, SALAT, LANA, 208
10, SALAZAR, ALEX, 58, 208
12, SALAZAR, CHARLIE, 172
11, SALAZAR, DAVID, 60, 125, 191
10, SALAZAR, ELIZABETH, 191
10, SALAZAR, JOHN, 208
12, SALAZAR, LINDA, 172
10, SALAZAR, ROBERTA, 208
12, SALISBURY, OLIVIA, 25, 172
10, SALMON, SCOT, 71, 208
12, SANCHEZ, ALBERT, 172
10, SANCHEZ, ANTONIO, 185, 208
10, SANCHEZ, DANIEL, 209
12, SANCHEZ, DANNY, 141, 172
11, SANCHEZ, DEBORAH, 191
11, SANCHEZ, ELI, 191
12, SANCHEZ, FELIX
10, SANCHEZ, FREDERICK, 209
SANCHEZ, MR. HENRY, 60, 103
12, SANCHEZ, JANET, 23, 172
12, SANCHEZ, JOSEPH, 191
10, SANCHEZ, JOSEPHINE, 209
12, SANCHEZ, KATHY, 172
10, SANCHEZ, LARRY, 209
12, SANCHEZ, MICHAEL
10, SANCHEZ, PATRICIA, 209
11, SANCHEZ, PATRICIA, 209
11, SANCHEZ, RAYMOND, 191
10, SANCHEZ, RITA, 209
10, SANCHEZ, RONALD, 209
11, SANCHEZ, RUTH, 191
11, SANCHEZ, STANLEY, 191
10, SANCHEZ, SUZETTE, 209
11, SANCHEZ, VELMA, 191
12, SANCHEZ, WILFRED, 96, 172
11, SANDOVAL, ALBERT, 191
11, SANDOVAL, CECILIA, 191
11, SANDOVAL, DANIEL, 55, 65, 191
12, SANDOVAL, LORETTA, 172
10, SANDOVAL, PATRICIA, 209
11, SANDOVAL, RICHARD, 191
12, SANDOVAL, SAM, 172
10, SANDOVAL, TERESA, 209
11, SANTIAGO, BARBARA, 191
12, SANTORO, TERESA, 90, 172
SAUNDERS, MRS. 23, 88
12, SANDOVAL, LORETTA, 172
11, SAVAGE, JUANITA
11, SAWTELLE, CHARMAINE, 191
11, SAYLOR, WILLIAM, 191
12, SCANLON, PATRICIA, 24, 93, 94, 172
11, SCANLON, SHARON, 191
10, SCHEEHL, MICHAEL, 209
10, SCHELL, DAVID, 209
12, SCHELL, JOHN, 172
11, SCHELLHASE, ELIZABETH, 191
12, SCHEUCH, MARGARET, 172
10, SCHIESS, MARK, 72, 209
10, SCHINGLE, MICHAEL, 122, 209
10, SCHLEGEL, MARNY, 151, 209
11, SCHLEGEL, ROBYN, 131, 191
10, SCHMIDT, GEORGE, 34, 209
11, SCHMOLL, RONALD, 191
12, SCHOENFELD, DAVID, 172
11, SCHOFIELD, KEITH
10, SCHOLER, LINDA, 209
12, SCHOLL, JONATHAN, 172
10, SCHOTTER, PAULA, 209
12, SCHREIBER, MARY, 172
11, SCHROEDER, MICHAEL, 58, 191
12, SCHULTZ, LAURA, 172
11, SCHUSTER, JAN, 191
11, SCHWARTZ, GAIL
SCIENCE, 121
SCIENCE CLUB, 106
11, SCOTT, LAURA, 191
10, SCRIVNER, BARBARA, 209
11, SEABERG, JOHN, 191
10, SEAY, JOHN, 52, 65, 209
10, SEGURA, ANTHONY, 209
10, SEGURA, JOSEPH, 209
10, SEGURA, VICTOR, 96, 209
10, SEIDENBERG, EVA, 209
11, SEIDLER, TODD, 58, 191
12, SELBY, LAURIE, 172
10, SELF, CHERYL, 209
10, SELIGMAN, DEBORAH, 195, 209
12, SELIGMAN, DIANA, 172
12, SELIGMAN, ELIZABETH, 131, 191
11, SELLECK, MICHAEL, 191
11, SELVA, STANLEY, 191
11, SENA, LEONARD, 191
10, SENA, MARYANN, 209
10, SENA, RUBY, 209
11, SENESCO, ALEXANDER, 191

11, SENIEUR, JANICE, 191
SENTER, GRETCHEN, 144
11, SENTER, MARGARET, 136, 191
12, SERENCHA, JANE, 172
10, SERNS, DEBRA, 115, 209
10, SETH, STEVEN, 209
11, SEWARD, PAMELA, 191
12, SEYMOUR, PHILIP, 58
10, SHAFFER, MARIA, 209
12, SHAMA, DONNA, 172
10, SHANAHAN, SHERREY, 209
12, SHANK, MARY, 172
SHANNON, MISS ANNE, 93, 143
11, SHANNON, PATRICIA, 191
10, SHARP, KAREN, 209
10, SHARP, TIM
11, SHAW, CALLIE, 100, 191
12, SHAW, DONNA
12, SHAW, JOSEPH, 172
10, SHAW, MAXELL
11, SHECKLER, DENNIS, 191
10, SHEETS, MARGARET, 209
11, SHELTON, BILLY, 191
12, SHEPPARD, DIANE, 172

Left: Highland's gym was severely in need of repair toward the end of 1968, as is shown.

Below left: Confusion was evident during the second semester registration in the gymnasium.

Below: Mr. James Walker, counselor, discusses registration with some students in the gym.

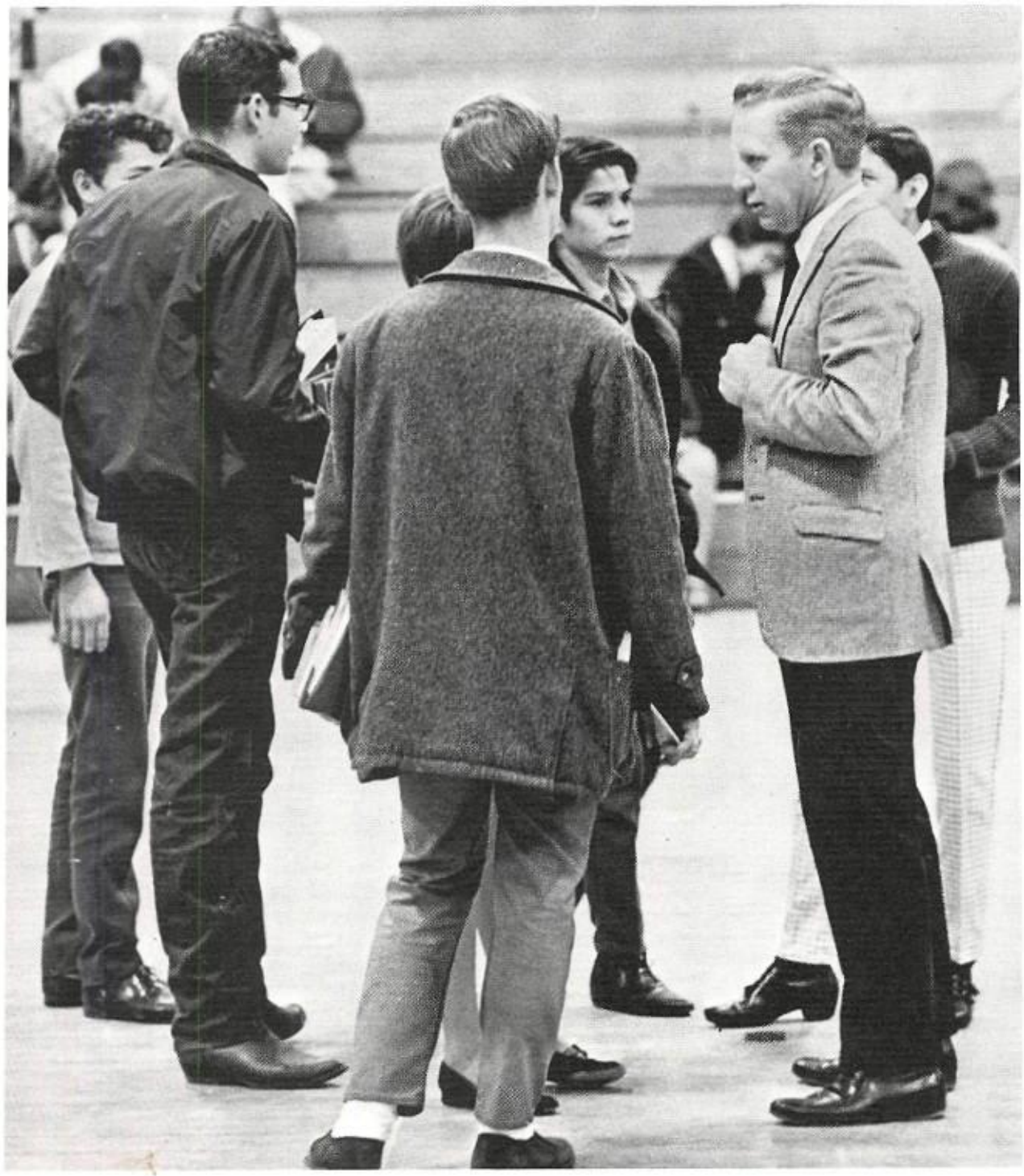

11, SHERMAN, JEFFREY, 139, 191
10, SHERMAN, LOU ANN, 210
12, SHERMAN, MARTIN, 172
11, SHIELDS, CONNE, 191
10, SHIELDS, RONALD, 210
10, SHIELDS, THOMAS, 210
11, SHIELDS, VOHNDA, 191
11, SHIRLEY, ANN, 191
10, SHIRLEY, GARY, 210
12, SHIRLEY, JACQUELINE, 172
12, SHOEMAKER, LUANNA, 172
11, SHOEMAKER, RAE, 46, 191
11, SHORTHAIR, MARJORIE, 191
10, SHOVER, CLAUDIA, 144, 210
11, SHUMWAY, SUSAN, 191
10, SHUNK, SUSAN, 210
11, SHUNNY, JOHN, 191
12, SICHTERMAN, LINDA, 172
12, SICHTERMAN, SANDRA, 172
12, SICKLER, RONNIE, 96, 172
12, SIDRANSKY, ALEX
12, SIEVERT, PAUL, 172
SIKICH, MRS. JEAN, 84
11, SILVA, DIANE, 191
10, SILVA, MANUEL, 55, 65, 210
11, SILVA, ROBERT
11, SILVER, JANIS
12, SIMKO, JOEL, 172
10, SIMMONS, DUSTY, 210
10, SIMMONS, JEAN, 210
10, SIMMS, CORI, 210
11, SIMMS, DENISE, 192
10, SIMON, PAIGE, 210
12, SIMONS, MARLORENE, 173
10, SIMPSON, FREDA, 210
11, SIMS, VICKI, 192
10, SINGDAHLSEN, WILLIAM, 210
12, SINGLETON, STEVE, 149
12, SIQUEIROS, CHARLES, 72, 173
12, SIRCO, VICTORIA, 173
11, SISNEROS, CYNTHIA, 192
11, SKELTON, JOHN, 123
10, SKELTON, SUSAN, 210
SKI CLUB, 137
10, SKILLEN, SHIRLEY, 210
12, SKINNER, MARILYN, 173
SKI RACING TEAM, 138
SLAVE SALE, 30
11, SLOAN, CAMMIE, 192
11, SLOAN, SANDRA, 192
SLOCUM, MR. GOODSELL, 104
10, SMART, WARREN, 210
11, SMITH, ALBERT, 192
10, SMITH, ANTHONY, 210
11, SMITH, BECKY, 192
11, SMITH, CEZANNE, 192
12, SMITH, CHARLOTTE, 173
12, SMITH, CHRISTINE, 173
SMITH, CLARKE, 144
12, SMITH, CORY, 123
11, SMITH, DAVID, 192
10, SMITH, DEBORAH, 210
11, SMITH, DONNA, 192
10, SMITH, ELAINE, 210
11, SMITH, GARY, 52, 58, 65, 192
11, SMITH, GLENDA, 192
10, SMITH, GORDON, 210
12, SMITH, GREG, 173
11, SMITH, GREGG, 192
10, SMITH, ISABELLE, 210
10, SMITH, JANET, 119, 210
10, SMITH, JERRY, 53, 210, 212
11, SMITH, KATERI, 192
11, SMITH, KATHY, 192
10, SMITH, KRISTEN, 210
10, SMITH, LAQUITA, 210

12, SMITH, LUANN, 38, 173, 200, 218
11, SMITH, MARSHA, 192
10, SMITH, MICHAEL, 53, 210
12, SMITH, NANCY, 173
11, SMITH, NORMAN, 192
10, SMITH, PAGE, 210
12, SMITH, PETER, 173
10, SMITH, RALPH
10, SMITH, ROBERT, 210
11, SMITH, SHARON, 192
11, SMITH, SHELLEY, 192
SMITH, MISS SHIRLEY, 93
12, SMITH, STEVEN, 173
12, SMITH, SUSAN, 173
10, SMITH, TIMOTHY, 210
10, SMITHEY, ALAN, 210
12, SMITHEY, MELINDA, 173
12, SMITS, SALLY
SMOCK, MR. LYSLE
11, SMYLIE, SUSAN, 192
12, SNODGRASS, MELINDA, 28, 173
11, SNOW, CHRISTINE, 142, 192
12, SNYDER, STELLA, 173
12, SNYDER, WILLIAM, 173
12, SOBOTKA, MARY, 173
11, SOBOTKA, STEVE, 192
10, SOMERVILLE, ANN, 144, 210
11, SOMMERS, KURT, 192
11, SORRELL, JOHN
11, SOUTHER, KATHY, 192
11, SPENCE, KARLA, 192
10, SPERRY, ELIZABETH, 210
10, SPIVEY, STEVEN, 53, 210
SPORTSMAN OF THE YEAR, 75
SPORTSMAN OF THE YEAR RUNNER-UP, 74
12, SPRADLEY, JAMES, 173
11, SQUIRES, JANET, 192
10, SQUIRES, PATRICIA, 210
12, SROKA, MARY, 173
12, STAHLSCHMIDT, FORD
11, STALEY, LYNDA, 192
10, STALLBAUM, CARLA, 210
11, STAMM, BEVERLY, 192
11, STAMM, SUSAN, 177, 192
12, STANLEY, JOHN, 173
12, STANLEY, TERRY, 46, 48, 52, 173
12, STANPHILL, BARBARA, 173
11, STANPHILL, CAROL, 192
12, STANPHILL, SANDRA
11, STAPLETON, JOHN, 192
10, STAPLETON, SYLVIA, 210
12, STARCEVICH, PAUL
11, STARKE, ALVIN, 192
12, STARKE, LINDA
STARKEY, MR. JACK, 109
10, STARNES, JANET, 210
11, STATHIS, CHRIS, 52, 58, 192
10, STATHIS, VICTOR, 57, 78, 210
12, STATLER, REBECCA, 173
12, STEBLETON, LARRY, 108, 173
STECK, MR. A. J., 82, 83
11, STEFANI, HUGO, 192
11, STEFFEN, BRENT, 139, 192
10, STEIDER, TIMOTHY, 65, 210
12, STEINFORT, TERRY, 173
11, STEPHENS, SANDRA, 192
12, STEPHENS, WILLIAM, 173
11, STEPHENSON, TIM, 192
11, STERBA, ROBERT, 192
12, STEVENS, KATHLENE, 83, 173
12, STEVENS, MARK, 27, 142, 173
10, STEVENS, MARK, 26
10, STEVENS, WADE, 210
12, STEWART, DONALD, 60, 98, 173
11, STEWART, ELLEN
11, STEWART, RICHARD
11, STEWART, WILLIAM, 193
11, STILLMAN, DOYLE, 193
11, STOCKTON, JAMES, 193
10, STONE, JEFFREY, 210
11, STROME, SUSAN, 193
11, STRONACH, SALLY, 193
11, STRONG, MONA, 193
STUDENT COUNCIL, 124
10, SUEDEL, TERRY, 210
11, SUGG, TOM, 193
11, SUKNOT, ANITA, 193
12, SUKNOT, DANNY, 173
11, SULTEMEIER, SUSAN, 193
11, SUMMERS, JAN, 193
10, SUMMERS, LYNN, 210
11, SUMMERS, LAURA, 193
11, SUMMERS, SUSAN, 131, 193
12, SUTTIE, BECKY
11, SUTTIE, DEBORAH, 193
12, SUTTIE, JOHN
11, SUTTON, JOE, 193
SUTTON, MRS. LYNN, 102
11, SWANSON, DONNA, 131, 193
10, SWANWICK, WILLIAM, 210
10, SWIER, BETH, 142, 210
12, SWIER, REBECCA, 27, 143, 174
SWIMMING, 72
10, SWINSON, SHIRLEY, 210
11, SWOBODA, DIANTHA, 144, 193
11, SZERLIP, ZITA, 123, 193
12, TABACCHI, MARY, 174
11, TABAKA, LINDA, 193
TABLE OF CONTENTS, 17
10, TACKETT, PAUL, 65, 210
12, TALY, JOYCE, 174
TAFOYA, MR. HERMAN, 100, 120
11, TALLMAN, GARY, 193
10, TANNY, JIM, 210
10, TANTILLO, CAROL
10, TAPIA, MARY
10, TARANGO, PATRICIA, 210
10, TARNAWSKY, PETER
10, TARPLEY, DOLORES, 210
12, TARTER, MARY, 174
10, TARTER, WILLIAM, 210
12, TAWNEY, ROBIN, 27, 116, 143, 174
10, TAYLOR, JAMES, 210
11, TAYLOR, MARTHA, 123, 193
11, TAYLOR, MITCHELL, 193
11, TAYLOR, SHARLOTTE, 193
11, TAYLOR, SHIRLEY
10, TAYLOR, TIMOTHY
11, TEAGUE, LETITIA, 193
12, TEDERMAN, JANETTE, 174
12, TEDLOCK, DAVID, 150, 174
10, TEETOR, STEPHEN
11, TEGARD, CHRIS, 58, 193
12, TEN, DESBAH, 174
TENNIS, 47
12, TENORIO, PATRICK, 174
10, TENORIO, RICHARD, 210
11, TERRY, MARY, 193
11, TERRY, SUSAN, 115, 122, 193
12, THAYER, ILENE, 174
THESPIAN PLAY, 2
12, THIEL, KEITH, 58, 174
12, THOMAS, ANNE, 174
12, THOMAS, GRANT, 174
12, THOMAS, JACQUE, 174
10, THOMAS, ROBERT, 210
10, THOMAS, STEVE
12, THOMPSON, CHRISTINE, 25, 174
10, THOMPSON, DAVID
10, THOMPSON, DAVID
10, THOMPSON, DONNA, 210
12, THOMPSON, FRANCIS, 174
11, THOMPSON, FREDERICK, 193
11, THOMPSON, GEORGE, 193
11, THOMPSON, JANELL, 193
11, THOMPSON, JUDITH, 193
THOMPSON, MRS. LAROMA, 98
12, THOMPSON, MICHAEL, 57, 58, 174
THORSON, MRS. BARBARA
10, TIMLIN, FRANCIS, 210
12, TIMMONS, REBECCA, 38, 127, 129, 174
11, TINGLEY, MARCY, 193
10, TOBEY, GEORGIA, 210
11, TOBEY, MARY, 131, 193
11, TOHE, LAURA, 193
11, TOLEDO, ANNE, 193
12, TOLEDO, RAYMOND, 174
11, TOLLER, SANDRA, 193
12, TOMICHE, SYLVIA, 174
12, TOMINGAS, MARK, 174
10, TOMPKINS, DANNY, 210
10, TONG, CHING FONG, 210
10, TONG, CHING FUN, 210
10, TOPE, CHRIS, 150, 210
12, TOPE, STEPHEN, 123, 150, 174
11, TORRES, EDWARD, 193
11, TORRES, ERNIE, 54, 60, 193
TORRES, MR. FRANK, 107, 121, 150
10, TORRES, MARILYN, 210
10, TORRES, MICHAEL, 211
11, TORREZ, ERNEST, 193
10, TORREZ, MARLEEN, 211
10, TOWNSEND, DOUGLAS, 211
10, TOWNSEND, RICHARD, 55, 211
11, TOWNSEND, SUSAN, 193
TRACK, 60
11, TRAS, CHRISTOPHER, 193
12, TRASK, THOMAS, 142, 143, 174
11, TREIBEL, WAYNE, 193
TRIANDAFILIDIS, MRS. LULA, 100
11, TRIMBLE, JAMES, 193
10, TRINOSKY, KRISTA, 125, 211
10, TRINOSKY, PAT, 211
12, TRIPPY, DAVID, 174
10, TROLLINGER, JULIE, 211
12, TRUAX, MICHAEL, 150, 174
10, TRUJILLO, LINDA
10, TRUJILLO, PATRICE, 211
10, TRUMP, EVELYN, 211
11, TRUMP, PATRICIA, 193
10, TRUSSELL, ALEXANDER, 211
10, TSINNIE, HELEN, 211
10, TSOSIE, LEONARD, 193, 222
12, TUONI, GILDA, 174
10, TURBETT, ANNE, 125, 211
12, TURBETT, TOM, 127, 128, 174
10, TURNER, PAULA, 142, 151, 211
10, TUTTLE, DOLORES
11, TWINER, MARTHA, 193
10, TYLER, KENNETH, 53, 211
10, UHL, SHANNON, 211
11, UHL, TERRANCE, 193
12, ULIBARRI, CARLA
12, ULIBARRI, DIANNE, 174
12, ULIBARRI, RICHARD, 174
12, ULLRICH,DEBORAH, 26, 27, 120, 142, 174
ULRICH, MRS. ANNA, 83
10, UPDIKE, STEVE, 211
11, URDANETA MARIO, 193
11, UREN, KAREN, 125, 193
10, URUANESO, ROSEMARIE, 211
11, USSERY, BRENDA, 193
12, VALDEZ, CARLA
10, VALDEZ, ROSEMARY, 211
10, VALDIVIEZ, REINA, 122, 211

11, VALDIVIEZ, ROBERT, 193
10, VALENCIA, KATHLEEN, 211
10, VALENTINE, WELLINGTON, 212
10, VALENZUELA, CLARA
12, VANBUSKIRK, JULIE, 149, 175
12, VANCE, LAURIE, 175
VAN COURT, MISS MARINE, 91
VAN DELINDER, MRS.
VARSITY CHEERLEADERS, 38
11, VAUGHAN, BEVERLY, 193
10, VAUGHAN, CHERYL, 211
11, VAUGHAN, MICHAEL, 193
12, VAUGHN, WANDA,131, 175
12, VAUGHT, JANET, 97, 175
12, VEATCH, CARLA, 54, 193
10, VEATCH, STEVEN, 211
11, VELARDE, JOSEPH, 194
11, VELASCO, ISABEL, 194
10, VELASCO, SYLVIA, 211
12, VENABLE, MARTHA, 175
11, VESPE, JOHN, 72, 73, 177, 194
VICE PRINCIPAL, 79
VIDANO, MISS ELVIRA, 102
12, VIERS, JAMES, 175
10, VIGIL, ANNABELLE, 211
12, VIGIL, CHRISTY, 175
11, VIGIL, DANIEL, 194
12, VILLARREAL, ALBERT
11, VINCENT, CAROL, 194
10, VISHAWAY, PAMELA, 211
12, VITKOFF, HELLEN, 175
10, VIVIAN, LARRY, 211
10, VIVIANI, TOM, 211
12, VODANOVIC, LEONOR, 15, 25, 120, 175
12, VOGEL, ERIC, 175
11, VOGEL, MARIA, 194
11, VOIDA, GREGORY, 125, 194
12, VOIDA, NANCY, 175
11, VOLK, STEVIE, 194
10, WADE, JEROY, 211
10, WADE, RICHARD, 211
11, WADE, ROBERT, 194
11, WAGNER, DAWN, 26, 194
11, WAGNER, DONALD, 27, 72, 194
12, WAGNER, JEFFREY, 30, 60, 61, 175
11, WAGNER, KAREN, 194
10, WAITS, BEVERLY, 211
11, WALDROOP, RICHARD, 194
10, WALKER, DEAN, 211
12, WALKER, HERBERT, 145
WALKER, MR. JAMES, 83, 229
10, WALKER, JOHNNY, 211
11, WALKER, LINDA, 122, 194
12, WALKER, SANDRA, 175
12, WALKER, TODD, 213
11, WALKUP, SHERYL, 194
12, WALL, JOHN, 175
12, WALLACE, DONNA, 175
10, WALLACE, GEORGE, 211
12, WALLIS, WILLIAM, 175
10, WALSH, DEBORAH, 40, 41, 211
10, WALTON, MARK, 211
10, WANNER, NANCY, 122, 211
WARD, MRS., 83
12, WARD, JANET
12, WARD, LINDA, 175
10, WARD, SEAN, 53, 65, 211
12, WARDER, REBECCA, 118, 151, 175
12, WARIN, MICHAEL, 175
12, WARREN, LYNNE, 175
12, WARTELL, ANDREW, 175
11, WARTRELL, ROGER, 194
10, WATERS, GLENN
10, WATERS, STEPHEN, 211
12, WATKINS, CARALEA, 175
11, WATSON, DENISE
11, WATSON, RAYMOND, 194
11, WATSON, STEVEN, 58, 194
10, WEATHERMAN, DIANA, 211
12, WEAVER, PATRICIA, 36, 126, 175
12, WEBB, CHARLES, 175
11, WEBB, ROXANNE, 131, 194
10, WEBBER, BILLY, 211
10, WEBER, CYNTHIA, 211
12, WEGMANN, DAN, 70, 194
12, WEHRLE, VICTORIA, 185
10, WEIDNER, KATHLEEN, 119, 211
10, WEIDNER, SCOTT, 211
10, WEINGARTEN, LAWRENCE, 211
11, WEINSTEIN, MARJORY, 194
10, WEIR, CAROL, 211
12, WELDON, RICHARD, 175
10, WELLMAN, MARK, 212
11, WENDEROTH, WILLIAM, 194, 225
10, WENNER, DONALD, 212
12, WENZELBURGER, DOLORES, 175
12, WEST, SHARON, 175
10, WESTBROOK, LINDA, 212
11, WHEELDON, PAMELA, 194
10, WHEELDON, VANESSA, 95, 212
11, WHITE, DOROTHY, 194
11, WHITE, EVELYN, 131, 194
WHITE, MRS. GRACE, 83, 100
11, WHITE, JULIA, 125, 194
12, WHITE, KATHRYN, 131, 175
12, WHITE, RORY, 175
11, WHITEHEAD, MARK, 32, 114, 115, 187, 194
11, WHITEMAN, TERRI, 131, 194
10, WHITFIELD, THERESA, 212
10, WHITT, JAMES, 210
11, WICKHAM, PEGGY, 194
10, WIELAND, VIRGINIA, 212
10, WILBORN, RENEE, 212
10, WILBURN, TERRI, 212
12, WILCOX, CHUCK
10, WILDES, DAVID, 122, 212
12, WILDS, DALE, 195
10, WILEY, NICHOLAS, 212
11, WILKENS, LANDA, 194
12, WILKINSON, KARLA, 175
11, WILLIAMS, CAROLYN, 194
11, WILLIAMS, GREGORY, 194
12, WILLIAMS, JAMES, 46, 175
12, WILLIAMS, JANICE, 175
12, WILLIAMS, LUCINDA
11, WILLIAMS, MARK, 194
10, WILLIAMS, ROCHELLE, 142, 212
10, WILLIAMS, ROSE, 212
11, WILLIAMS, SHARON, 194
10, WILLIAMSON, JANEAN, 212
10, WILSON, DAVID, 212
11, WILSON, DEBRA, 194
10, WILSON, DON, 212
12, WILSON, DOUGLAS, 175
10, WILSON, ERIC, 212
10, WILSON, FRED, 212
10, WILSON, GINA, 122, 212
12, WILSON, JEFFREY, 34, 52, 117, 122, 139, 175
12, WILSON, KENNETH, 54, 55, 60, 61, 175
12, WILSON, SHERRY, 131, 139, 175
11, WILSON, VICTOR, 194
12, WILSON, VIRGINIA, 175
12, WILT, HARRY, 175
11, WINTER, BRAD, 49, 52, 57, 58, 60, 65, 194
12, WINTER, CAROL, 176
10, WINTER, LINDA, 212
11, WINTER, PENNY, 177, 194
12, WINTERS, ARTHUR, 176
12, WINTERS, ROBERT
12, WISE, CHERYL, 110, 151, 176
12, WISNIEWSKI, DENNIS, 176
11, WITKOWSKI, SHARON, 194
10, WITT, RUSSELL
11, WOLLESON, PATTI, 194
12, WOLFE, HOWARD, 176
12, WOLTZ, REBECCA, 176
10, WOOD, BRUCE, 212
11, WOOD, BYRON, 70, 194
12, WOODCOCK, GINGER, 123, 176
11, WOODHAM, JANET, 194
11, WOODHOUSE, KRIS, 194
11, WOODS, DENNIS, 30, 52, 60, 133
11, WOODS, FRANK, 65, 122, 194
10, WOODS, JERI, 212
10, WOODS, LESLIE, 212
11, WOODS, ROCKFORD, 150, 194
10, WOODS, RUTH, 212
12, WOODS, SHIRLEY, 176
12, WOODS, WILLIAM
11, WOOSLEY, LINDA, 36, 194
12, WOOTTEN, VICKI, 176
11, WORDEN, BARBARA, 194
10, WORDEN, KATHRYN, 212
12, WORLAND, TERRY, 52, 176
10, WORMINGTON, CLAY, 212
11, WORMINGTON, JUDY
10, WRAASE, SHERYL, 212
WRESTLING, 56
11, WRIGHT, ALAN, 194
11, WRIGHT, CAROL, 194
11, WRIGHT, CRYSTAL, 194
10, WRIGHT, DEBORAH, 212
12, WRIGHT, JACQUELIN, 25, 32, 176
10, WRIGHT, MICHAEL, 212
10, WRIGHT, RUSSELL, 212
12, WRIGHT, SHARON, 176
11, WRIGHT, JR., CHARLES, 194
12, WU, LAWRECE, 176
11, WYATT, JOHN, 52, 194
12, WYER, CATHLIN, 176
12, WYLY, NAN, 82, 176
10, YAMANE, DARREL, 212
10, YATES, MARILYN, 212
10, YAZZIE, DANNY, 212
10, YAZZIE, HARRISON, 212
10, YAZZIE, HENRY, 212
11, YAZZIE, MARY, 194
11, YEATS, PHILLIP, 194
12, YEICH, STEPHEN, 110, 176
11, YORK, ROSEMARY, 47, 194
11, YOST, ROBERT, 194
12, YOST, SARAH, 136, 176
10, YOUBERG, ALLAN, 212
12, YOUNG, LIONEL, 176
10, YOUNG, RONNIE, 212
10, YOUTSEY, LARRY, 53, 212
11, YOUTSEY, TERRY, 194
10, YUDIN, LEE, 212
11, ZACHARIAS, DEBBIE, 194
10, ZACHARIAS, JAMES, 212
11, ZAKIS, PATRICK, 52, 56, 58, 194
10, ZAKIS, TIMOTHY, 53, 213
12, ZAMORA, ANTHONY, 176
11, ZAMORA, BRIAN, 70, 194
10, ZAMORA, GLORIA, 212
12, ZAMORA, MARY, 176
10, ZAMORA, THERESA, 212
12, ZAMOUSKI, JOHN, 46, 176
10, ZEVE, ZACHARY, 212
11, ZLOTKOWSKI, KAREN, 199
12, ZOWNIR, ALINDA
11, ZOWNIR, MADELYN, 194
11, ZUDICK, CLAUDIA, 194

AGENDUM

i looked out today—
from dirty socks
and horrible grades
and the pangs of young love
and saw the Tide.
The one that moves us all—
from Bach to the Beatles
from Rembrandt to Picasso
from gowns to mini-skirts
from Model A's to Mustangs.
And the Tide rolls on—
princes to presidents
gay times to depressions
trenches to the Bomb
Peace to War.
And the Tide rolls on—
Youth?! Will the tide move us
Or us the Tide?
And the Tide rolls on—
To where?
Observe, question, analyze and learn,
And the Tide rolls on—
Find your direction.
Then act.

Robin Tawney

Gary,
Good luck next year
in football & wrestling.
Hope you get out of highschool.
Be serious & you'll do O.K.
Good luck,
Bill Bone

Gary
7 o next
years B team
I mean Varsity
165 lb. State Champion
wrestler. Good Luck
Chris Stathus

Gary,
It's been great fun
being in English class
this year. Without you
and Bone, Pop. Novels would
have been a bore. However,
it was still a waste.
Best of luck next year.
Richard Weldon

Hard,
Well, it couldn't of
been the same w/
out Geometry
out your funny
jokes. I've really
enjoyed meeting
you. Even though like
my was on fire
it was put out
and put a track
wreck! a Good
luck next year
& I hope to see
ya Josala
Hyder

Gary,
Just need of
congratulations
for an English this year.
'67

Gary,
Good luck
in a great year
I hope you make
Junior Football so
that you can
play Bear Bower

Gary-
It's really been an experience knowing you. (I won't say what kind, though) Have a great summer & with any luck (?) I'll see you next year.
Kathy

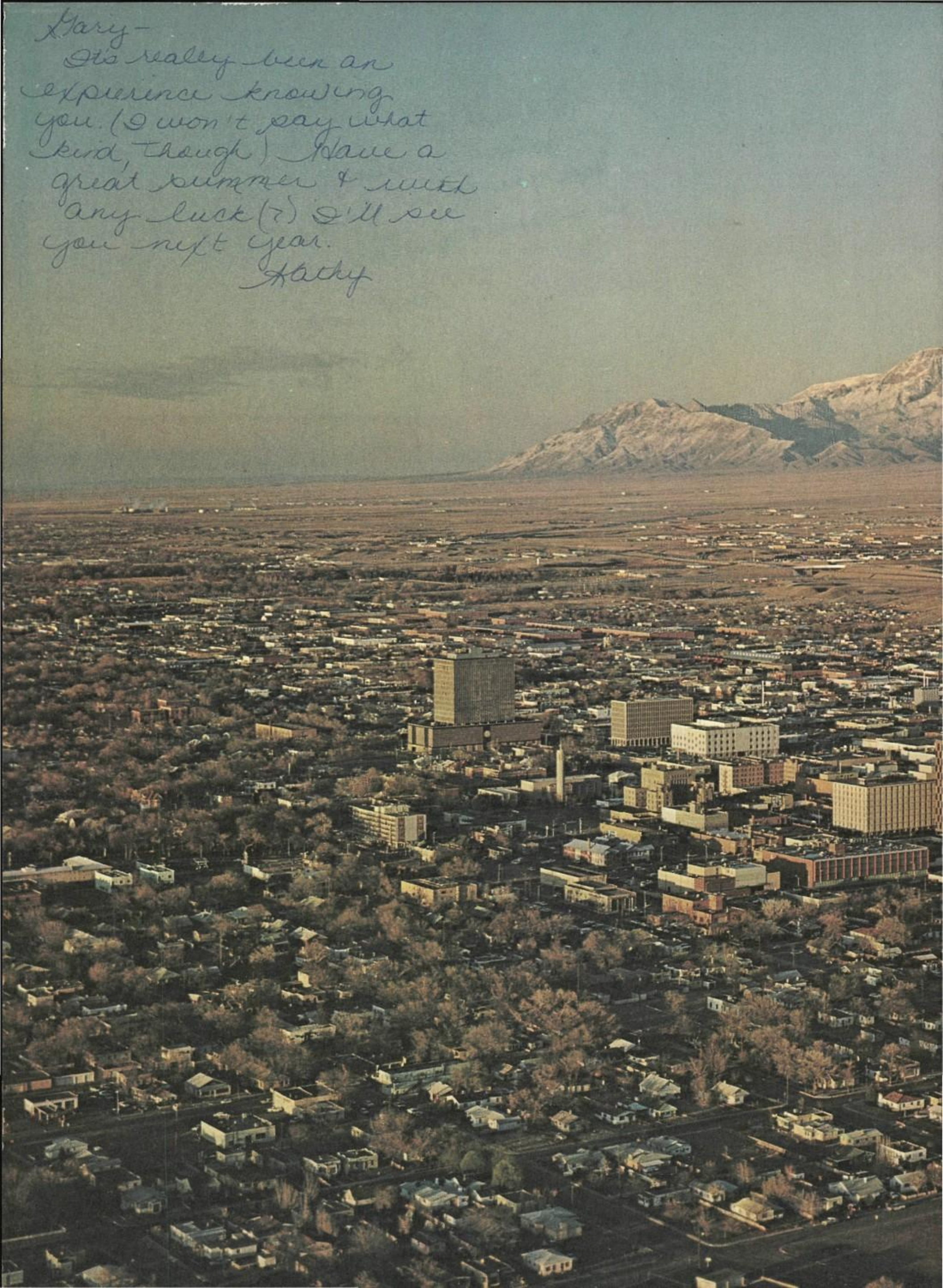

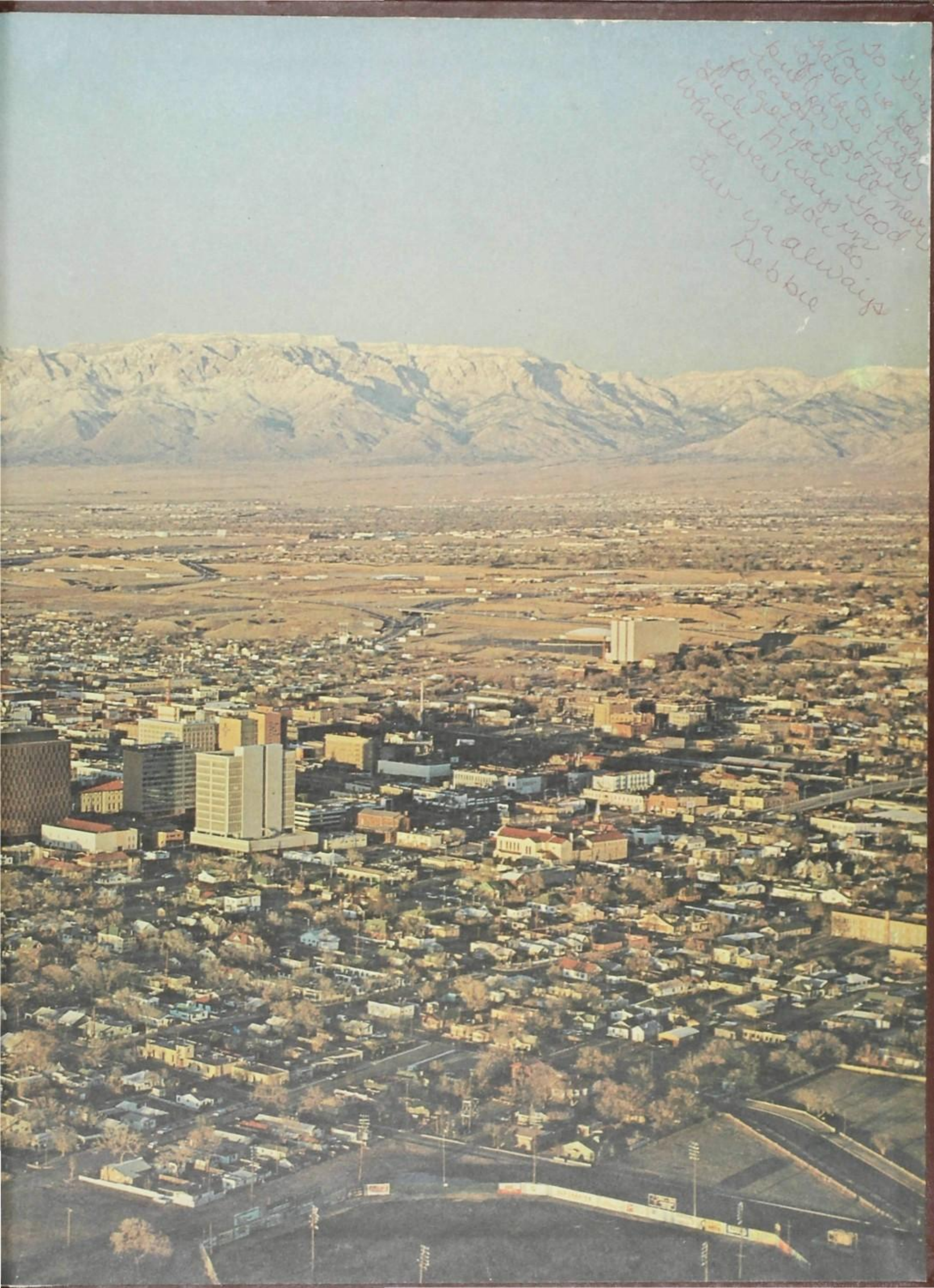

To Dad
You've been
hard to reach
lately but I guess
no news is good news
Everyone's fine. We miss you
Stay safe, have good
luck, get well soon
whatever, wherever you do
Love ya always
Debbie